

STATE OF ILLINOIS  
DEPARTMENT OF TRANSPORTATION

F.A.I. RTE.	SECTION	COUNTY	TOTAL SHEETS	SHEET NO.
55	(53-6B)BJR,BRR	LIVINGSTON	49	1
		ILLINOIS	CONTRACT NO. 66L75	

D-93-037-21

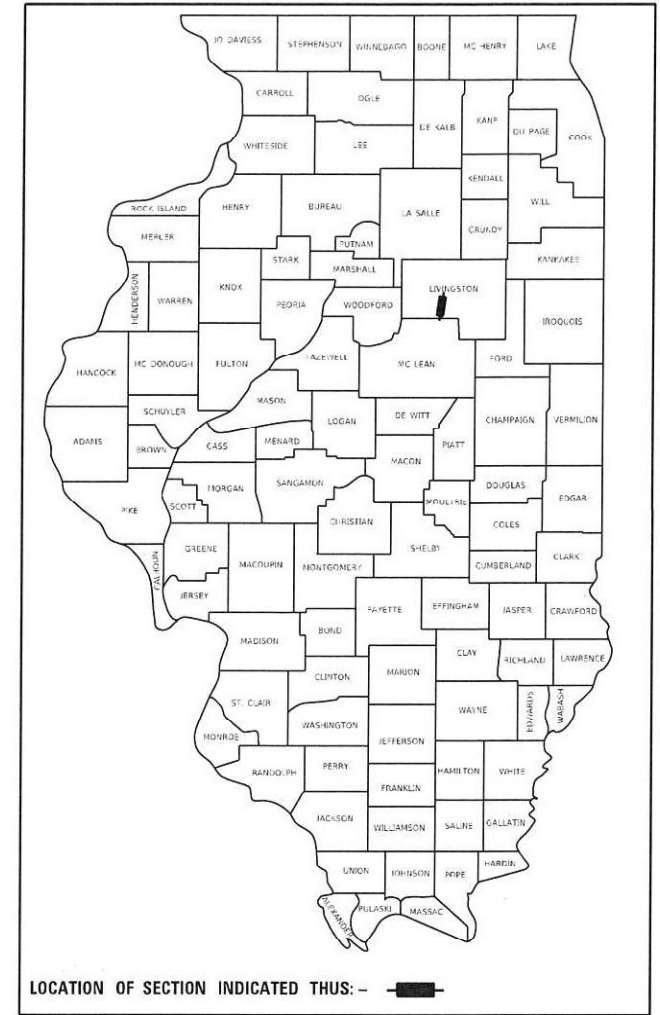

**PROPOSED  
HIGHWAY PLANS**

**F.A.I. ROUTE 55 (I-55)  
SECTION (53-6B)BJR,BRR  
PROJECT: NHPP-1468(097)  
BRIDGE REPAIRS  
OVER ROOKS CREEK  
LIVINGSTON COUNTY**

C-93-071-21

R5E, 3RD PM

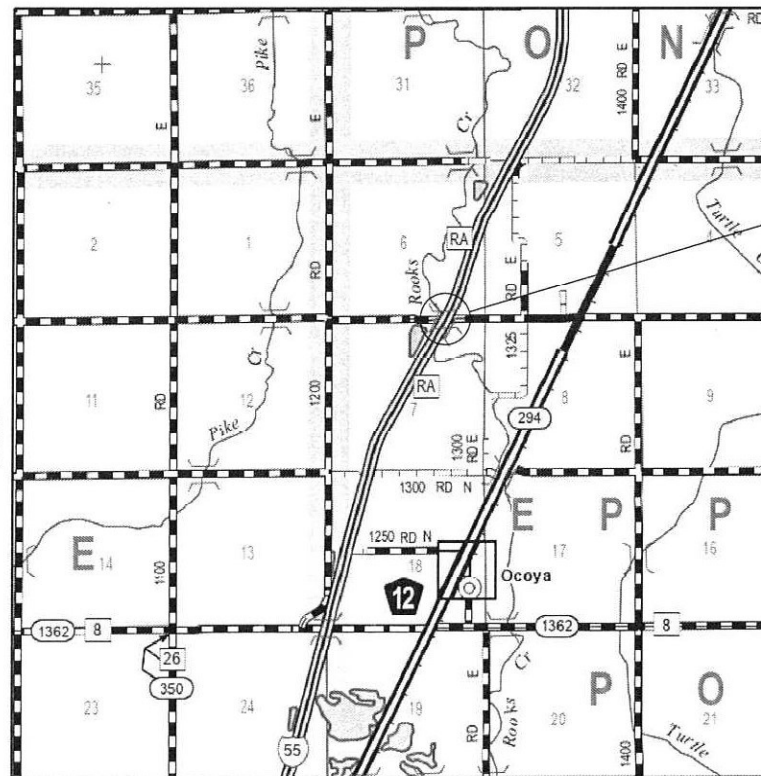

LOCATION MAP

STRUCTURE NO. 053-0124 SB  
STRUCTURE NO. 053-0125 NB

**INDEX OF SHEETS**

SHEET NO.	DESCRIPTION
1.	COVER SHEET
2.	GENERAL NOTES
3.-7.	SUMMARY OF QUANTITIES
8.-9.	TYPICAL SECTIONS
10.-11.	SCHEDULES OF QUANTITIES
12.	REMOVAL PLAN
13.-15.	TRAFFIC CONTROL
16.-45.	SN 053-0124/0125 BRIDGE PLANS
46.-49.	DETAILS

**LIST OF ILLINOIS DOT HIGHWAY STANDARDS**

STANDARD NO.	DESCRIPTION
000001-08	STANDARD SYMBOLS, ABBREVIATIONS, AND PATTERNS
001001-02	AREAS OF REINFORCEMENT BARS
001006	DECIMAL OF AN INCH AND OF A FOOT
642001-03	SHOULDER RUMBLE STRIPS, 16 INCH
701101-05	OFF-ROAD OPERATIONS, MULTILANE, 15' (4.5 m) TO 24" (600 mm) FROM PAVEMENT EDGE
701106-02	OFF-ROAD OPERATIONS, MULTILANE, MORE THAN 15' (4.5 m) AWAY
701401-13	LANE CLOSURE, FREEWAY/EXPRESSWAY
701402-12	LANE CLOSURE, FREEWAY/EXPRESSWAY, WITH BARRIER
701406-13	LANE CLOSURE, FREEWAY/EXPRESSWAY, DAY OPERATIONS ONLY
701411-09	LANE CLOSURE, MULTILANE, AT ENTRANCE OR EXIT RAMP FOR SPEEDS ≥ 45 MPH
701426-09	LANE CLOSURE, MULTILANE INTERMITTENT OR MOVING OPERATION, FOR SPEEDS ≥ 45 MPH
701428-01	TRAFFIC CONTROL, SETUP AND REMOVAL, FREEWAY/EXPRESSWAY
701901-08	TRAFFIC CONTROL DEVICES
704001-08	TEMPORARY CONCRETE BARRIER
782006-01	GUARDRAIL AND BARRIER WALL REFLECTOR MOUNTING DETAILS

TOWNSHIP: EPPARDS POINT

J.U.L.I.E.  
JOINT UTILITY LOCATION INFORMATION FOR EXCAVATORS  
1-800-892-0123  
OR 811



ESCA PROJECT NO. 1321.10

PROJECT ENGINEER: JACOB OYIER, P.E.  
UNIT CHIEF: STEPHENIE CARMIN  
DISTRICT 3 NO. (815) 434-6131  
CONTRACT NO. 66L75

GROSS LENGTH = 557.51 FT. = 0.106 MILE  
NET LENGTH = 557.51 FT. = 0.106 MILE



EXPIRES 11-30-2023

*Eric L. Henkel*  
SIGNATURE

12-09-21  
DATE

FUNCTIONAL CLASSIFICATION: INTERSTATE  
ADT NB: 10250 (2019), 27% TRUCKS  
ADT SB: 10250 (2019), 27% TRUCKS

STATE OF ILLINOIS  
DEPARTMENT OF TRANSPORTATION

SUBMITTED December 17, 20 21

*David Almond*  
REGIONAL ENGINEER

February 4 20 22  
*Stephen M. Smith*  
ENGINEER OF DESIGN AND ENVIRONMENT

February 4 20 22  
*Stephen M. Smith*  
DIRECTOR OF HIGHWAYS PROJECT IMPLEMENTATION

PRINTED BY THE AUTHORITY  
OF THE STATE OF ILLINOIS

**GENERAL NOTES**

1. PLAN DIMENSIONS AND DETAILS RELATIVE TO EXISTING PLANS ARE SUBJECT TO NOMINAL CONSTRUCTION VARIATIONS. THE CONTRACTOR SHALL FIELD VERIFY EXISTING DIMENSIONS AND DETAILS AFFECTING NEW CONSTRUCTION AND MAKE NECESSARY APPROVED ADJUSTMENTS PRIOR TO CONSTRUCTION OR ORDERING OF MATERIALS. SUCH VARIATIONS SHALL NOT BE CAUSE FOR ADDITIONAL COMPENSATION FOR A CHANGE IN SCOPE OF WORK; HOWEVER, THE CONTRACTOR WILL BE PAID FOR THE QUANTITY ACTUALLY FURNISHED AT THE UNIT PRICE BID FOR THE WORK.
2. BEFORE ORDERING PIPE CULVERT INSERTION LINERS, THE CONTRACTOR SHALL CONSULT THE ENGINEER FOR EXACT LENGTHS AND DIAMETERS.
3. THE ENGINEER WILL BE THE SOLE JUDGE CONCERNING CURING TIME FOR THE VARIOUS HMA LIFTS.
4. THE FOLLOWING RATES OF APPLICATION HAVE BEEN USED IN CALCULATING PLAN QUANTITIES:
 

HMA RESURFACING	112	LBS / SQ YD / IN
MIX FOR CRACKS, JTS & FLGWYS	0.0003	TONS / SQ YD
5. RUMBLE STRIPS SHALL BE INSTALLED ON ALL SHOULDERS OFF OF THE BRIDGES. HOWEVER, THE STRIPS SHALL NOT BE INSTALLED UNTIL AFTER THE SHOULDER IS NO LONGER NEEDED TO ACCOMMODATE STAGE TRAFFIC.
6. ANY TEMPORARY RAMPS REQUIRED ARE INCLUDED IN THE COST OF HOT-MIX ASPHALT SURFACE REMOVAL.
7. DO NOT GROOVE FOR PAVEMENT MARKING OVER THE BRIDGES.

HMA MIXTURE REQUIREMENT TABLE			
LOCATIONS:	ENTIRE PROJECT	ENTIRE PROJECT	ENTIRE PROJECT
MIXTURE USE(S):	HMA SURFACE COURSE	HMA SHOULDER BOTTOM LIFT(S)	HMA SHOULDER TOP LIFT (2")
BINDER GRADE (PG):	SBS PG 70-28	PG 64-22	PG 64-22
DESIGN AIR VOIDS:	4.0% @ N90	4.0% @ N70	4.0% @ N70
MIXTURE COMPOSITION: (MIXTURE GRADATION)	IL-9.5	IL-19.0	IL-9.5
FRICTION AGGREGATE:	MIXTURE D	N/A	MIXTURE C
MIXTURE WEIGHT:	112.0 LB/SY/IN	112.0 LB/SY/IN	112.0 LB/SY/IN
QUALITY MANAGEMENT PROGRAM:	QC/QA	QC/QA	QC/QA
SUBLOT SIZE:	NA	NA	NA
DENSITY TEST METHOD:	CORES	CORES	CORES
MATEERIAL TRANSFER DEVICE (REQUIRED):	NO	NO	NO

**COMMITMENTS**

1. THE ENGINEER SHALL RECORD FINAL LOCATIONS AND QUANTITIES OF DECK SLAB REPAIR (FULL DEPTH, TYPE I), DECK SLAB REPAIR (FULL DEPTH, TYPE II), AND STRUCTURAL REPAIR OF CONCRETE (DEPTH EQUAL TO OR LESS THAN 5 INCHES) ON "AS-BUILT" DETAIL SHEETS AND SUBMIT THEM TO THE BRIDGE OFFICE IN SPRINGFIELD FOR THEIR RECORDS IN A TIMELY MANNER AFTER PROJECT COMPLETION. CONTACT PERSON IS VICTOR VELIZ, PHONE (217)782-2708.

STATE OF ILLINOIS  
DEPARTMENT OF TRANSPORTATION  
DISTRICT THREE  
AS BUILT INFORMATION

STATE OF ILLINOIS  
DEPARTMENT OF TRANSPORTATION  
DISTRICT THREE

\_\_\_\_\_  
SUPERVISING CONSTRUCTION FIELD ENGINEER

PREPARED BY: \_\_\_\_\_  
DISTRICT STUDIES & PLANS ENGINEER

\_\_\_\_\_  
RESIDENT ENGINEER / TECHNICIAN

DATE: \_\_\_\_\_

START & END DATES  
OF CONSTRUCTION: \_\_\_\_\_

EXAMINED BY: \_\_\_\_\_  
DISTRICT CONSTRUCTION ENGINEER

INSPECTORS: \_\_\_\_\_

\_\_\_\_\_  
DISTRICT MATERIALS ENGINEER

\_\_\_\_\_  
DISTRICT OPERATIONS ENGINEER

STATE OF ILLINOIS  
DEPARTMENT OF TRANSPORTATION

GENERAL NOTES

SCALE: NA SHEET 1 OF 1 SHEETS STA. TO STA.

F.A.I. RTE.	SECTION	COUNTY	TOTAL SHEETS	SHEET NO.
55	(53-6B)BJR,BRR	LIVINGSTON	49	2
				CONTRACT NO. 66L75
		ILLINOIS	FED. AID PROJECT	

MODEL\_PLOT  
FILE\_NAME: Y:\DOT\1321-10\_66L75\CADD\Highway\CADD\_Sheets\DS66L75-sh-gmmoc01.dgn



USER NAME = nhc	DESIGNED - ELH	REVISED -
ESCA PROJECT NO. 1321.10	DRAWN - NHC	REVISED -
PLOT SCALE = 0.1667' / in.	CHECKED - ELH	REVISED -
PLOT DATE = 12/7/2021	DATE - 11/21	REVISED -

**SUMMARY OF QUANTITIES**

CODE NO.	ITEM	UNIT	TOTAL QUANTITY	90% FEDERAL 10% STATE	
				BRIDGE 0047	BRIDGE 0047
				S.N. 053-0124	S.N. 053-0125
40600290	BITUMINOUS MATERIALS (TACK COAT)	POUND	1784	892	892
40600370	LONGITUDINAL JOINT SEALANT	FOOT	376	188	188
40600400	MIXTURE FOR CRACKS, JOINTS, AND FLANGEWAYS	TON	1.2	0.6	0.6
40603085	HOT-MIX ASPHALT BINDER COURSE, IL-19.0, N70	TON	214	107	107
40604052	HOT-MIX ASPHALT SURFACE COURSE, IL-9.5, MIX "C", N70	TON	228	114	114
40604064	HOT-MIX ASPHALT SURFACE COURSE, IL-9.5, MIX "D", N90	TON	88	44	44
44000155	HOT-MIX ASPHALT SURFACE REMOVAL, 1½"	SQ YD	1004	502	502
44000157	HOT-MIX ASPHALT SURFACE REMOVAL, 2"	SQ YD	1068	534	534
44000173	HOT-MIX ASPHALT SURFACE REMOVAL, 6"	SQ YD	944	472	472
44213000	PATCHING REINFORCEMENT	SQ YD	128	64	64
44213200	SAW CUTS	FOOT	336	168	168
44213204	TIE BARS ¾"	EACH	368	184	184
50102400	CONCRETE REMOVAL	CU YD	28.8	14.4	14.4
50300255	CONCRETE SUPERSTRUCTURE	CU YD	28.8	14.4	14.4
50300300	PROTECTIVE COAT	SQ YD	2416	1208	1208

MODEL\_PLOT  
FILE NAME: Y:\PROJECTS\1321-10\_66L75\CADD\Highway\CADD\_Sheets\DS66L75-sh-S0001.dgn



USER NAME = nhc  
ESCA PROJECT NO. 1321.10  
PLOT SCALE = 0.1667' / in.  
PLOT DATE = 12/7/2021

DESIGNED - ELH  
DRAWN - NHC  
CHECKED - ELH  
DATE - 11/21

REVISED -  
REVISED -  
REVISED -  
REVISED -

**STATE OF ILLINOIS  
DEPARTMENT OF TRANSPORTATION**

**SUMMARY OF QUANTITIES**

SCALE: NA SHEET 1 OF 5 SHEETS STA. TO STA.

F.A.I. RTE.	SECTION	COUNTY	TOTAL SHEETS	SHEET NO.
55	(53-6B)BJR,BRR	LIVINGSTON	49	3
			CONTRACT NO. 66L75	
		ILLINOIS	FED. AID PROJECT	

**SUMMARY OF QUANTITIES**

CODE NO.	ITEM	UNIT	90% FEDERAL 10% STATE		
			TOTAL QUANTITY	BRIDGE	BRIDGE
				0047 S.N. 053-0124	0047 S.N. 053-0125
50800205	REINFORCEMENT BARS, EPOXY COATED	POUND	3840	1920 1920	
50800515	BAR SPLICERS	EACH	48	24 24	
52000110	PREFORMED JOINT STRIP SEAL	FOOT	192	96 96	
54390230	INSERTION CULVERT LINER 36"	FOOT	451	298 153	
59000200	EPOXY CRACK INJECTION	FOOT	286	118 168	
64200116	SHOULDER RUMBLE STRIPS, 16 INCH	FOOT	2120	1060 1060	
67000400	ENGINEER'S FIELD OFFICE, TYPE A	CAL MO	5	2.5 2.5	
67100100	MOBILIZATION	L SUM	1	0.5 0.5	
70100205	TRAFFIC CONTROL AND PROTECTION, STANDARD 701401	EACH	2	1 1	
70100207	TRAFFIC CONTROL AND PROTECTION, STANDARD 701402	EACH	2	1 1	
70100420	TRAFFIC CONTROL AND PROTECTION, STANDARD 701411	EACH	4	2 2	
70100700	TRAFFIC CONTROL AND PROTECTION, STANDARD 701406	L SUM	1	0.5 0.5	
70103815	TRAFFIC CONTROL SURVEILLANCE	CAL DA	10	5 5	
70106800	CHANGEABLE MESSAGE SIGN	CAL MO	10	5 5	
70300100	SHORT TERM PAVEMENT MARKING	FOOT	820	408 412	

MODEL: PLOT  
FILE NAME: Y:\DOT\1321-10\_66L75\CADD\Highway\CADD\_Sheets\0366L75\_sht-50002.dgn



USER NAME = nhc	DESIGNED - ELH	REVISED -
ESCA PROJECT NO. 1321.10	DRAWN - NHC	REVISED -
PLOT SCALE = 0.1667' / in.	CHECKED - ELH	REVISED -
PLOT DATE = 12/7/2021	DATE - 11/21	REVISED -

**STATE OF ILLINOIS  
DEPARTMENT OF TRANSPORTATION**

**SUMMARY OF QUANTITIES**

SCALE: NA SHEET 2 OF 5 SHEETS STA. TO STA.

F.A.I. RTE.	SECTION	COUNTY	TOTAL SHEETS	SHEET NO.
55	(53-6B)BJR,BRR	LIVINGSTON	49	4
CONTRACT NO. 66L75				
ILLINOIS FED. AID PROJECT				

**SUMMARY OF QUANTITIES**

CODE NO.	ITEM	UNIT	TOTAL QUANTITY	90% FEDERAL	10% STATE
				BRIDGE	BRIDGE
				0047	0047
				S.N. 053-0124	S.N. 053-0125
70300150	SHORT TERM PAVEMENT MARKING REMOVAL	SQ FT	274	136	138
70300221	TEMPORARY PAVEMENT MARKING - LINE 4"- PAINT	FOOT	12310	6110	6200
70400100	TEMPORARY CONCRETE BARRIER	FOOT	1150	575	575
70400200	RELOCATE TEMPORARY CONCRETE BARRIER	FOOT	1050	525	525
70600250	IMPACT ATTENUATORS, TEMPORARY (NON- REDIRECTIVE), TEST LEVEL 3	EACH	2	1	1
70600350	IMPACT ATTENUATORS, RELOCATE (NON- REDIRECTIVE), TEST LEVEL 3	EACH	2	1	1
* 78003131	PREFORMED PLASTIC PAVEMENT MARKING, TYPE B - STANDARD - LINE 6"	FOOT	1260	630	630
* 78008210	POLYUREA PAVEMENT MARKING TYPE I - LINE 4"	FOOT	9800	4900	4900
* 78008240	POLYUREA PAVEMENT MARKING TYPE I - LINE 8"	FOOT	1250	580	670
* 78011025	GROOVING FOR RECESSED PAVEMENT MARKING 5"	FOOT	8672	4336	4336
* 78011035	GROOVING FOR RECESSED PAVEMENT MARKING 7"	FOOT	1100	550	550
* 78011045	GROOVING FOR RECESSED PAVEMENT MARKING 9"	FOOT	1250	580	670
* 78100100	RAISED REFLECTIVE PAVEMENT MARKER	EACH	8	4	4
78300200	RAISED REFLECTIVE PAVEMENT MARKER REMOVAL	EACH	5	2	3
78300202	PAVEMENT MARKING REMOVAL - WATER BLASTING	SQ FT	6270	3089	3181

\* SPECIALITY ITEM

MODEL: PLOT  
FILE NAME: Y:\UDOT\1321-10\_66L75\CADD\Highway\CADD\_Sheets\0366L75\_sht-S0003.dgn



USER NAME = nhc	DESIGNED - ELH	REVISED -
ESCA PROJECT NO. 1321.10	DRAWN - NHC	REVISED -
PLOT SCALE = 0.1667' / in.	CHECKED - ELH	REVISED -
PLOT DATE = 12/7/2021	DATE - 11/21	REVISED -

**STATE OF ILLINOIS  
DEPARTMENT OF TRANSPORTATION**

**SUMMARY OF QUANTITIES**

SCALE: NA SHEET 3 OF 5 SHEETS STA. TO STA.

F.A.I. RTE.	SECTION	COUNTY	TOTAL SHEETS	SHEET NO.
55	(53-6B)BJR,BRR	LIVINGSTON	49	5
			CONTRACT NO. 66L75	
ILLINOIS FED. AID PROJECT				

**SUMMARY OF QUANTITIES**

CODE NO.	ITEM	UNIT	90% FEDERAL 10% STATE		
			TOTAL QUANTITY	BRIDGE	BRIDGE
				0047	0047
			S.N. 053-0124	S.N. 053-0125	
X0323491	SLOPE WALL CRACK SEALING	FOOT	397	158	239
X0326394	FLOOR DRAINS TO BE CLEANED	EACH	124	62	62
X2700001	TEMPORARY RUMBLE STRIPS (SPECIAL)	EACH	2	1	1
X4420569	CLASS A PATCHES, TYPE III, 11 INCH (SPECIAL)	SQ YD	128	64	64
X5030250	BRIDGE DECK GROOVING (LONGITUDINAL)	SQ YD	1498	749	749
Z0006018	BRIDGE DECK LATEX CONCRETE OVERLAY, 3 INCHES	SQ YD	2342	1171	1171
Z0007101	CONTAINMENT AND DISPOSAL OF LEAD PAINT CLEANING RESIDUES NO. 1	L SUM	1	1	
Z0007102	CONTAINMENT AND DISPOSAL OF LEAD PAINT CLEANING RESIDUES NO. 2	L SUM	1		1
Z0010501	CLEANING AND PAINTING STEEL BRIDGE NO. 1	L SUM	1	1	
Z0010502	CLEANING AND PAINTING STEEL BRIDGE NO. 2	L SUM	1		1
Z0012146	BRIDGE DECK SCARIFICATION 2 3/4"	SQ YD	2342	1171	1171
Z0012754	STRUCTURAL REPAIR OF CONCRETE (DEPTH EQUAL TO OR LESS THAN 5 INCHES)	SQ FT	203	90	113
Z0016001	DECK SLAB REPAIR (FULL DEPTH, TYPE I)	SQ YD	15	9	6
Z0016002	DECK SLAB REPAIR (FULL DEPTH, TYPE II)	SQ YD	54	20	34
Z0029090	DIAMOND GRINDING (BRIDGE SECTION)	SQ YD	2150	1075	1075

MODEL: PLOT  
FILE NAME: Y:\JUDOT11321-10\_66L75\CADD\Highway\CADD\_Sheets\0366L75\_sht-50004.dgn



USER NAME = nhc  
ESCA PROJECT NO. 1321.10  
PLOT SCALE = 0.1667' / in.  
PLOT DATE = 12/7/2021

DESIGNED - ELH  
DRAWN - NHC  
CHECKED - ELH  
DATE - 11/21

REVISED -  
REVISED -  
REVISED -  
REVISED -

**STATE OF ILLINOIS  
DEPARTMENT OF TRANSPORTATION**

**SUMMARY OF QUANTITIES**

SCALE: NA SHEET 4 OF 5 SHEETS STA. TO STA.

F.A.I. RTE.	SECTION	COUNTY	TOTAL SHEETS	SHEET NO.
55	(53-6B)BJR,BRR	LIVINGSTON	49	6
			CONTRACT NO. 66L75	
ILLINOIS FED. AID PROJECT				

SUMMARY OF QUANTITIES			90% FEDERAL		10% STATE	
			TOTAL QUANTITY	BRIDGE		BRIDGE
CODE NO.	ITEM	UNIT		0047	0047	
				S.N. 053-0124	S.N. 053-0125	
Z0065700	SLOPE WALL REPAIR	SQ YD	84	52	32	
Z0065730	SLOPE WALL SLURRY PUMPING	CU YD	55	34	21	

MODEL\_PLOT  
FILE\_NAME: Y:\PROJECTS\1321-10\_66L75\CADD\Highway\CADD\_Sheets\DS566L75-sh-SQ005.dwg



USER NAME = nhc	DESIGNED - ELH	REVISED -
ESCA PROJECT NO. 1321.10	DRAWN - NHC	REVISED -
PLOT SCALE = 0.1667' / in.	CHECKED - ELH	REVISED -
PLOT DATE = 12/7/2021	DATE - 11/21	REVISED -

**STATE OF ILLINOIS  
DEPARTMENT OF TRANSPORTATION**

SCALE: NA	SHEET 5 OF 5 SHEETS	STA.	TO STA.
-----------	---------------------	------	---------

**SUMMARY OF QUANTITIES**

F.A.I. RTE.	SECTION	COUNTY	TOTAL SHEETS	SHEET NO.
55	(53-6B)BJR,BRR	LIVINGSTON	49	7
CONTRACT NO. 66L75				
ILLINOIS FED. AID PROJECT				

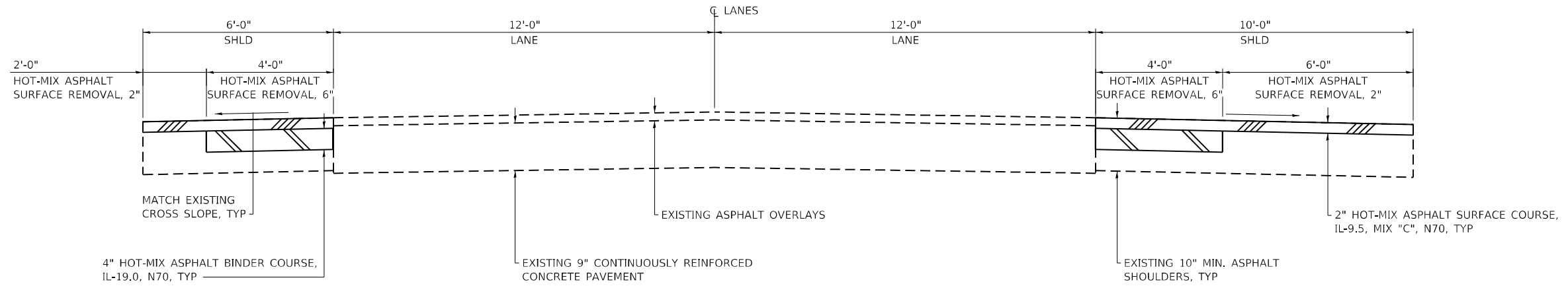

**SECTION ①-①**

**STA 752 + 55.85 TO STA 755 + 17.55 NB**  
**STA 760 + 10.39 TO STA 762 + 06.69 NB**  
**STA 753 + 85.91 TO STA 755 + 82.21 SB**  
**STA 760 + 75.05 TO STA 763 + 36.75 SB**

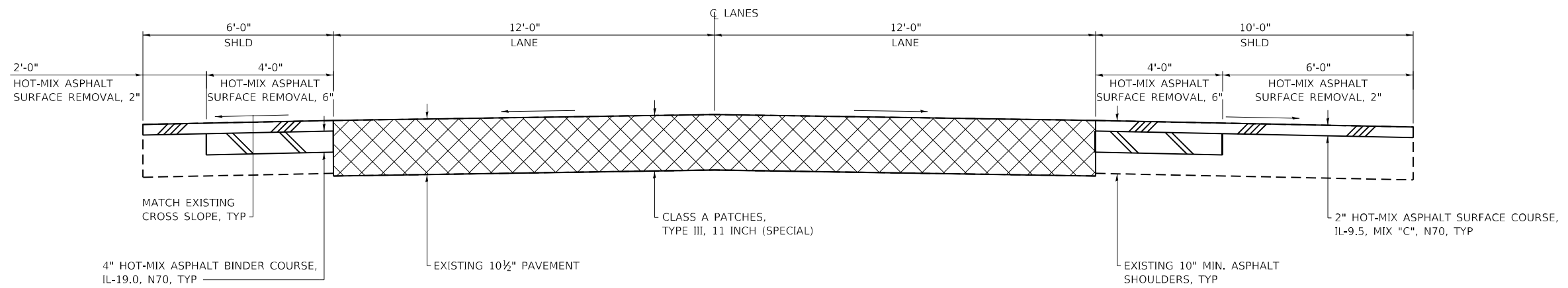

**SECTION ②-②**

**STA 755 + 17.55 TO STA 755 + 29.55 NB**  
**STA 759 + 98.39 TO STA 760 + 10.39 NB**  
**STA 755 + 82.21 TO STA 755 + 94.21 SB**  
**STA 760 + 63.05 TO STA 760 + 75.05 SB**

- NOTES: 1. SEE REMOVAL PLAN SHEET 12 FOR SECTION LOCATIONS  
 2. EXISTING GUARDRAIL NOT SHOWN  
 3. STATIONS ARE THEORETICAL; BASED ON OLD PLANS

MODEL\_PLOT  
 FILE\_NAME: Y:\PROJECTS\1321-10\_66L75\CADD\Highway\CADD\_Sheets\1321-10\_66L75-sh-ty-1321-10.dgn



USER NAME = nhc	DESIGNED - ELH	REVISED -
ESCA PROJECT NO. 1321.10	DRAWN - NHC	REVISED -
PLOT SCALE = 0.1667' / in.	CHECKED - ELH	REVISED -
PLOT DATE = 12/7/2021	DATE - 11/21	REVISED -

**STATE OF ILLINOIS**  
**DEPARTMENT OF TRANSPORTATION**

**TYPICAL SECTIONS**

SCALE: NA SHEET 1 OF 2 SHEETS STA. TO STA.

F.A.I. RTE.	SECTION	COUNTY	TOTAL SHEETS	SHEET NO.
55	(53-6B)BJR,BRR	LIVINGSTON	49	8
CONTRACT NO. 66L75				
ILLINOIS FED. AID PROJECT				



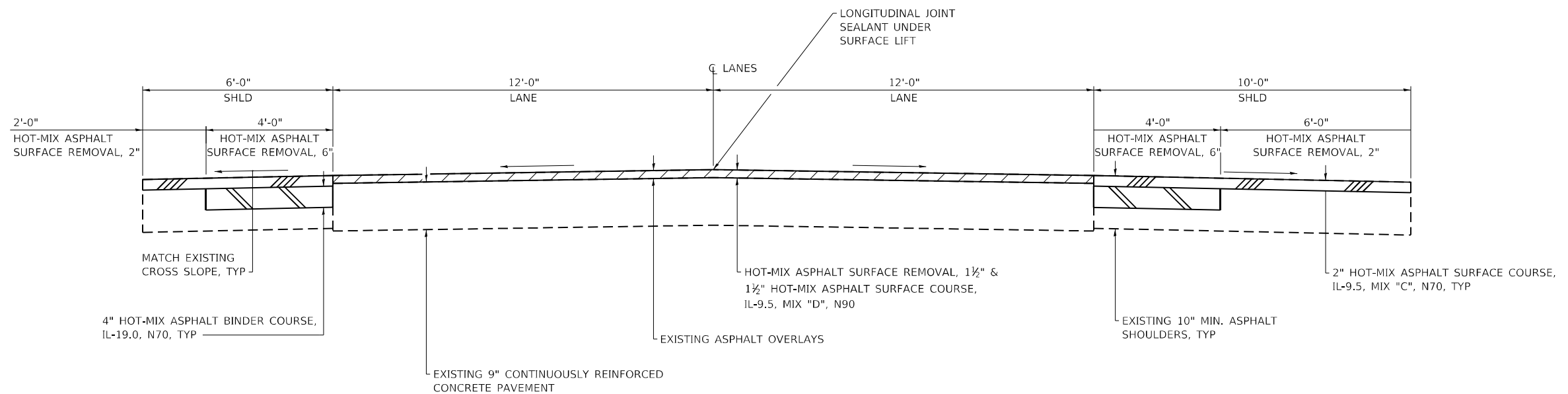

**SECTION ③-③**

**STA 755 + 29.55 TO STA 756 + 23.55 NB**  
**STA 759 + 04.39 TO STA 759 + 98.39 NB**  
**STA 755 + 94.21 TO STA 756 + 88.21 SB**  
**STA 759 + 69.05 TO STA 760 + 63.05 SB**

- NOTES: 1. SEE REMOVAL PLAN SHEET 12 FOR SECTION LOCATIONS  
 2. EXISTING GUARDRAIL NOT SHOWN  
 3. STATIONS ARE THEORETICAL; BASED ON OLD PLANS

MODEL\_PLOT  
FILE NAME: Y:\PROJECTS\1321-10\_66L75\CADD\Highway\CADD\_Sheets\DS66L75-sh-cy-pkcal02.dgn



USER NAME = nhc	DESIGNED - ELH	REVISED -
ESCA PROJECT NO. 1321.10	DRAWN - NHC	REVISED -
PLOT SCALE = 0.1667' / in.	CHECKED - ELH	REVISED -
PLOT DATE = 12/7/2021	DATE - 11/21	REVISED -

**STATE OF ILLINOIS  
DEPARTMENT OF TRANSPORTATION**

**TYPICAL SECTIONS**

SCALE: NA SHEET 2 OF 2 SHEETS STA. TO STA.

F.A.I. RTE.	SECTION	COUNTY	TOTAL SHEETS	SHEET NO.
55	(53-6B)BJR,BRR	LIVINGSTON	49	9
			CONTRACT NO. 66L75	
ILLINOIS FED. AID PROJECT				

HOT-MIX ASPHALT SURFACE REMOVAL SCHEDULE						
LOCATION	LENGTH	WIDTH	AREA	HOT-MIX ASPHALT SURFACE REMOVAL, 1½"	HOT-MIX ASPHALT SURFACE REMOVAL, 2"	HOT-MIX ASPHALT SURFACE REMOVAL, 6"
	FOOT	FOOT	SQ FT	SQ YD	SQ YD	SQ YD
NORTHBOUND						
NORTH OF SN 053-0125						
DRIVING LANE SHOULDER	312.1	10	3121		209	138
TRAFFIC LANES	94	24	2256	251		
PASSING LANE SHOULDER	151.8	6	911		34	68
SOUTH OF SN 053-0125						
DRIVING LANE SHOULDER	357.9	10	3579		238	160
TRAFFIC LANES	94	24	2256	251		
PASSING LANE SHOULDER	238.3	6	1430		53	106
SOUTHBOUND						
NORTH OF SN 053-0124						
DRIVING LANE SHOULDER	357.9	10	3579		238	160
TRAFFIC LANES	94	24	2256	251		
PASSING LANE SHOULDER	238.3	6	1430		53	106
SOUTH OF SN 053-0124						
DRIVING LANE SHOULDER	312.1	10	3121		209	138
TRAFFIC LANES	94	24	2256	251		
PASSING LANE SHOULDER	151.8	6	911		34	68
TOTALS				1004	1068	944

SHORT TERM PAVEMENT MARKING SCHEDULE				
LOCATION	DISTANCE	SHORT TERM PAVEMENT MARKING		SHORT TERM PAVEMENT MARKING REMOVAL
	FOOT	WHITE	YELLOW	SQ FT
AT PAVEMENT MARKING REMOVAL LIMITS				
NORTHBOUND				
MAINLINE EDGE LINE	948	44		15
MAINLINE EDGE LINE	668		32	11
SKIP DASH CENTERLINE	1922	200		67
ENTRANCE RAMP GORE AREA EDGE LINE (2 LINES)	335	32		11
SOUTHBOUND				
MAINLINE EDGE LINE	948	44		15
MAINLINE EDGE LINE	668		32	11
SKIP DASH CENTERLINE	1922	200		67
ENTRANCE RAMP GORE AREA EDGE LINE (2 LINES)	290	28		9
AT IMPROVEMENTS				
NORTHBOUND				
MAINLINE EDGE LINE	494	24	24	16
SKIP DASH CENTERLINE	494	56		18
SOUTHBOUND				
MAINLINE EDGE LINE	494	24	24	16
SKIP DASH CENTERLINE	494	56		18
SUBTOTALS		708	112	274
TOTALS		820		274

PAVEMENT PATCHING SCHEDULE							
LOCATION	LENGTH	WIDTH	AREA	CLASS A PATCHES, TYPE III, 11 INCH (SPECIAL)	PATCHING REINFORCEMENT	SAW CUTS	TIE BARS ¾"
	FOOT	FOOT	SQ FT	SQ YD	SQ YD	FOOT	EACH
NORTHBOUND							
NORTH OF SN 053-0125							
	12	24	288	32	32	84	92
SOUTH OF SN 053-0125							
	12	24	288	32	32	84	92
SOUTHBOUND							
NORTH OF SN 053-0124							
	12	24	288	32	32	84	92
SOUTH OF SN 053-0124							
	12	24	288	32	32	84	92
TOTALS				128	128	336	368

PAVEMENT MARKING REMOVAL SCHEDULE		
LOCATION	DISTANCE	PAVEMENT MARKING REMOVAL-WATER BLASTING
	FOOT	SQ FT
NORTHBOUND		
STAGE I		
WHITE EDGE LINE	948	316
WHITE SKIP DASH CENTERLINE	1500	195
STAGE II		
YELLOW EDGE LINE	386	129
WHITE SKIP DASH CENTERLINE	140	25
WHITE ENTRANCE RAMP EDGE LINE (2 LINES)	335	449
SOUTHBOUND		
STAGE I		
WHITE EDGE LINE	948	316
WHITE SKIP DASH CENTERLINE	1500	195
STAGE II		
YELLOW EDGE LINE	386	129
WHITE SKIP DASH CENTERLINE	140	25
WHITE ENTRANCE RAMP EDGE LINE (2 LINES)	290	387
TOTAL		2166

PAVEMENT MARKING SCHEDULE											
LOCATION	DISTANCE	POLYUREA PAVEMENT MARKING TYPE I - LINE 4"		PREFORMED PLASTIC PAVEMENT MARKING, TYPE B -STANDARD- LINE 6"	POLYUREA PAVEMENT MARKING TYPE I - LINE 8"	GROOVING FOR RECESSED PAVEMENT MARKING 5"	GROOVING FOR RECESSED PAVEMENT MARKING 7"	GROOVING FOR RECESSED PAVEMENT MARKING 9"	TEMPORARY PAVEMENT MARKING - LINE 4" - PAINT	PAVEMENT MARKING REMOVAL-WATER BLASTING	
		FOOT	WHITE	YELLOW	FOOT	FOOT	FOOT	FOOT	FOOT	FOOT	SQ FT
NORTHBOUND											
MAINLINE EDGE LINE											
	2450	2450	2450			4336			2450	2450	1634
SKIP DASH CENTERLINE											
	2450			630			550		630		210
ENTRANCE RAMP GORE AREA EDGE LINE											
	335				670			670	670		223
SOUTHBOUND											
MAINLINE EDGE LINE											
	2450	2450	2450			4336			2450	2450	1634
SKIP DASH CENTERLINE											
	2450			630			550		630		210
ENTRANCE RAMP GORE AREA EDGE LINE											
	290				580			580	580		193
SUBTOTALS		4900	4900	1260	1250	8672	1100	1250	7410	4900	4104
TOTALS		9800		1260	1250	8672	1100	1250	12310		4104

RAISED REFLECTIVE PAVEMENT MARKER SCHEDULE		
LOCATION	RAISED REFLECTIVE PAVEMENT MARKER REMOVAL	RAISED REFLECTIVE PAVEMENT MARKER
	EACH	EACH
NORTHBOUND		
NORTH OF SN 053-0125		
	2	2
SOUTH OF SN 053-0125		
	1	2
SOUTHBOUND		
NORTH OF SN 053-0124		
	1	2
SOUTH OF SN 053-0124		
	1	2
TOTALS	5	8

MODEL: PLOT FILE: NAME: Y:\DOT1321-10\_66L75\CADD\Highway\CADD\_Sheets\05366L75-sh-schedule.mxd



USER NAME = nhc  
 ESCA PROJECT NO. 1321.10  
 PLOT SCALE = 0.1667' / in.  
 PLOT DATE = 12/7/2021

DESIGNED - ELH  
 DRAWN - NHC  
 CHECKED - ELH  
 DATE - 11/21

REVISED -  
 REVISED -  
 REVISED -  
 REVISED -

STATE OF ILLINOIS  
 DEPARTMENT OF TRANSPORTATION

SCHEDULES OF QUANTITIES

SCALE: NONE SHEET 1 OF 2 SHEETS STA. TO STA.

F.A.I. RTE.	SECTION	COUNTY	TOTAL SHEETS	SHEET NO.
55	(53-6B)BJR.BRR	LIVINGSTON	49	10
CONTRACT NO. 66L75			ILLINOIS FED. AID PROJECT	

STAGE CONSTRUCTION SCHEDULE					
LOCATION	TEMPORARY CONCRETE BARRIER	RELOCATE TEMPORARY CONCRETE BARRIER	IMPACT ATTENUATORS, TEMPORARY (NON-REDIRECTIVE) TEST LEVEL 3	IMPACT ATTENUATORS, RELOCATE (NON-REDIRECTIVE) TEST LEVEL 3	TEMPORARY RUMBLE STRIPS (SPECIAL)
	FOOT	FOOT	EACH	EACH	EACH
NORTHBOUND					
STAGE I (SN 053-0125)	575		1		1
STAGE II (SN 053-0125)		525		1	
SOUTHBOUND					
STAGE I (SN 053-0124)	575		1		1
STAGE II (SN 053-0124)		525		1	
TOTALS					
	1150	1050	2	2	2

PERMANENT SURVEY MARKERS					
GPS NUMBER	DESCRIPTION	EXISTING MONUMENT TYPE	PROPOSED MONUMENT TYPE	MONUMENT RECORD TO BE RECORDED	RESPONSIBILITY
N/A	NO PERMANENT SURVEY MARKERS OR SECTION CORNER MARKERS TO BE SET ON THIS JOB	N/A	N/A	N/A	N/A
THERE ARE NO RECORD LAND SURVEY OR CENTERLINE CONTROL MONUMENTS LOCATED WITHIN THE CONSTRUCTION LIMITS. UNKNOWN MONUMENTS SET BY OTHERS MAY EXIST. IF FOUND, THE R.E. MUST TIE AND REQUEST PLATS AND PLANS PERSONNEL TO GPS ANY MONUMENT(S) SUBJECT TO DAMAGE OR DESTRUCTION FROM THE STRUCTURE PRESERVATION PROJECT, AND INFORM THEM TO RESET THE MONUMENT(S) UPON JOB COMPLETION. NO MONUMENT RECORDS WILL BE REQUIRED FOR THIS JOB.					

PAVING SCHEDULE										
LOCATION	LENGTH	WIDTH	AREA	HOT-MIX ASPHALT SURFACE COURSE, IL-9.5, MIX "D", N90	HOT-MIX ASPHALT SURFACE COURSE, IL-9.5, MIX "C", N70	HOT-MIX ASPHALT BINDER COURSE, IL-19.0, N70	BITUMINOUS MATERIALS (TACK COAT)	MIXTURE FOR CRACKS, JOINTS, AND FLANGEWAYS	SHOULDER RUMBLE STRIPS, 16 INCH	LONGITUDINAL JOINT SEALANT
	FOOT	FOOT	SQ FT	TON	TON	TON	POUND	TON	FOOT	FOOT
NORTHBOUND										
NORTH OF SN 053-0125										
DRIVING LANE SHOULDER	312.1	10	3121		39	31	218	0.1	315	
TRAFFIC LANES	94	24	2256	22			113	0.1		94
PASSING LANE SHOULDER	151.8	6	911		12	16	77	0.1	150	
SOUTH OF SN 053-0125										
DRIVING LANE SHOULDER	357.9	10	3579		45	36	251	0.1	355	
TRAFFIC LANES	94	24	2256	22			113	0.1		94
PASSING LANE SHOULDER	238.3	6	1430		18	24	120	0.1	240	
SOUTHBOUND										
NORTH OF SN 053-0124										
DRIVING LANE SHOULDER	357.9	10	3579		45	36	251	0.1	355	
TRAFFIC LANES	94	24	2256	22			113	0.1		94
PASSING LANE SHOULDER	238.3	6	1430		18	24	120	0.1	240	
SOUTH OF SN 053-0124										
DRIVING LANE SHOULDER	312.1	10	3121		39	31	218	0.1	315	
TRAFFIC LANES	94	24	2256	22			113	0.1		94
PASSING LANE SHOULDER	151.8	6	911		12	16	77	0.1	150	
TOTALS										
				88	228	214	1784	1.2	2120	376

INSERTION CULVERT LINER SCHEDULE	
LOCATION	INSERTION CULVERT LINER 36"
	FOOT
NEAR NORTH ABUTMENT SN 053-0125	153
NEAR SOUTH ABUTMENT SN 053-0124	149
NEAR SOUTH ABUTMENT SN 053-0124	149
TOTAL	451

MODEL\_PLOT FILE NAME: Y:\DOT\1321-10\_66L75\CADD\Highway\CADD\_Sheets\1321-10\_66L75-21-22-23-24-25-26-27-28-29-30-31-32-33-34-35-36-37-38-39-40-41-42-43-44-45-46-47-48-49-50-51-52-53-54-55-56-57-58-59-60-61-62-63-64-65-66-67-68-69-70-71-72-73-74-75-76-77-78-79-80-81-82-83-84-85-86-87-88-89-90-91-92-93-94-95-96-97-98-99-100.dgn



USER NAME = nhc	DESIGNED - ELH	REVISED -
ESCA PROJECT NO. 1321.10	DRAWN - NHC	REVISED -
PLOT SCALE = 0.1667' / in.	CHECKED - ELH	REVISED -
PLOT DATE = 12/7/2021	DATE - 11/21	REVISED -

**STATE OF ILLINOIS  
DEPARTMENT OF TRANSPORTATION**

**SCHEDULES OF QUANTITIES**

SCALE: NONE SHEET 2 OF 2 SHEETS STA. TO STA.

F.A.I. RTE.	SECTION	COUNTY	TOTAL SHEETS	SHEET NO.
55	(53-6B)BJR,BRR	LIVINGSTON	49	11
			CONTRACT NO. 66L75	
		ILLINOIS	FED. AID PROJECT	

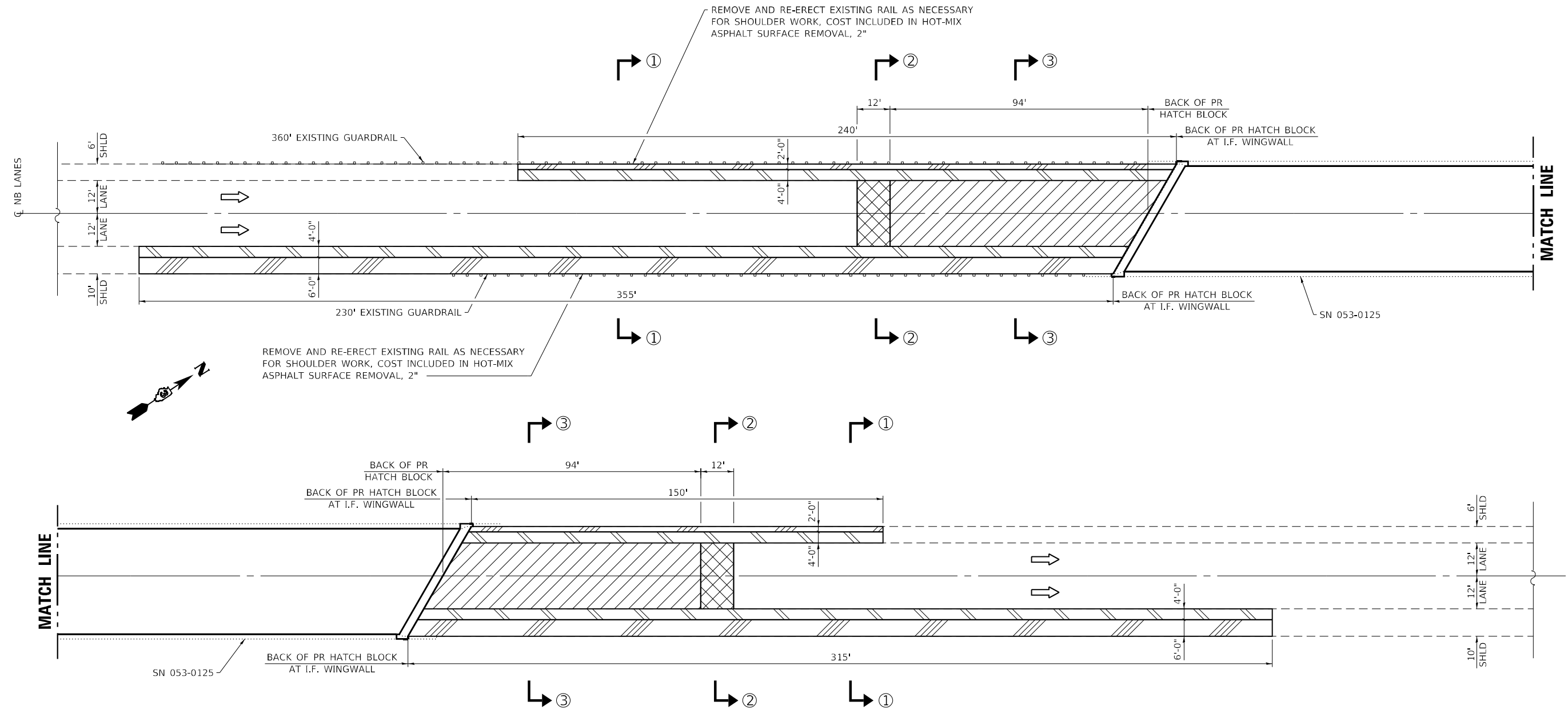

**REMOVAL PLAN**  
(NORTHBOUND SHOWN; SOUTHBOUND ROTATED 180°)

**LEGEND**

- HOT-MIX ASPHALT SURFACE REMOVAL, 1½" & 1½" HOT-MIX ASPHALT SURFACE COURSE, IL-9.5, MIX "D", N90
- HOT-MIX ASPHALT SURFACE REMOVAL, 2" & 2" HOT-MIX ASPHALT SURFACE COURSE, IL-9.5, MIX "C", N70
- CLASS A PATCHES, TYPE III, 11 INCH (SPECIAL)
- HOT-MIX ASPHALT SURFACE REMOVAL, 6" & 4" HOT-MIX ASPHALT BINDER COURSE, IL-19.0, N70 & 2" HOT-MIX ASPHALT SURFACE COURSE, IL-9.5, MIX "C", N70

NOTE: SEE SHEETS 8 & 9 FOR SECTIONS

MODEL: PLOT FILE: NAME: Y:\PROJECTS\1321-10\_66L75\CADD\Highway\CADD\_Sheets\1321-10\_66L75-sh-rem01.dgn



USER NAME = nhc	DESIGNED - ELH	REVISED -
ESCA PROJECT NO. 1321.10	DRAWN - NHC	REVISED -
PLOT SCALE = 0.1667' / in.	CHECKED - ELH	REVISED -
PLOT DATE = 12/7/2021	DATE - 11/21	REVISED -

**STATE OF ILLINOIS  
DEPARTMENT OF TRANSPORTATION**

**REMOVAL PLAN**

SCALE: NA SHEET 1 OF 1 SHEETS STA. TO STA.

F.A.I. RTE.	SECTION	COUNTY	TOTAL SHEETS	SHEET NO.
55	(53-6B)BJR,BRR	LIVINGSTON	49	12
CONTRACT NO. 66L75				
ILLINOIS FED. AID PROJECT				

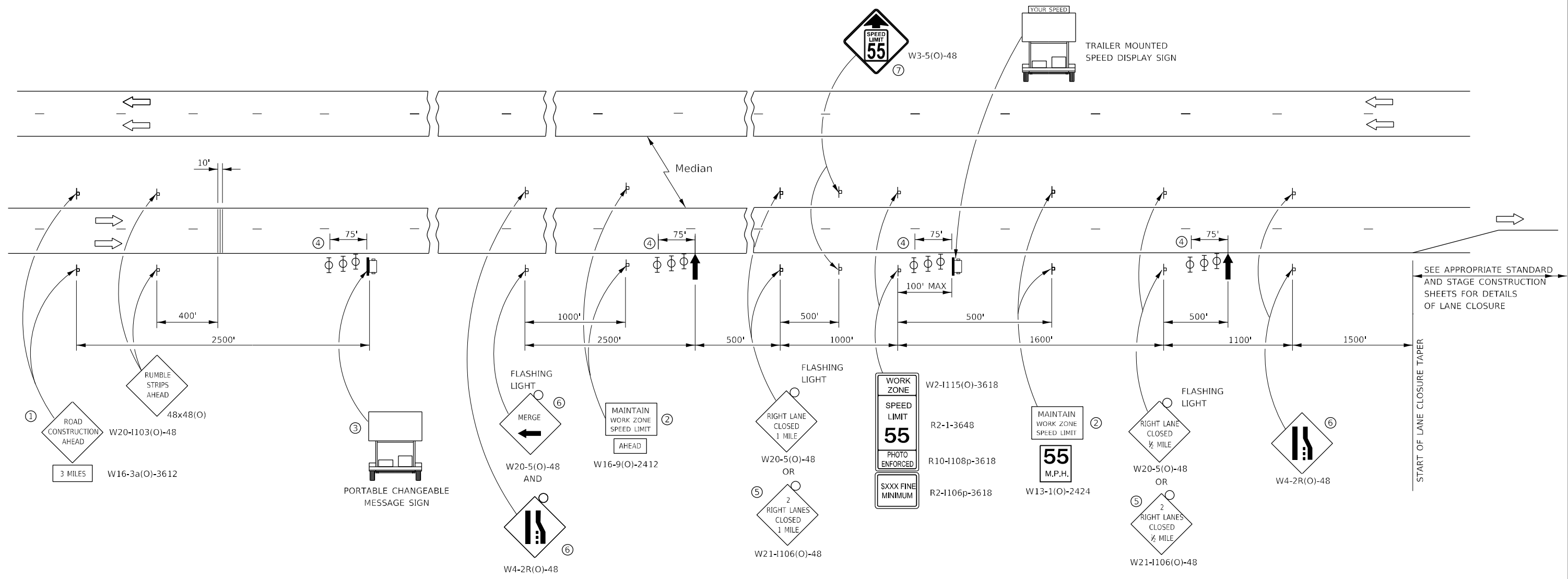

SEE APPROPRIATE STANDARD AND STAGE CONSTRUCTION SHEETS FOR DETAILS OF LANE CLOSURE

START OF LANE CLOSURE TAPER

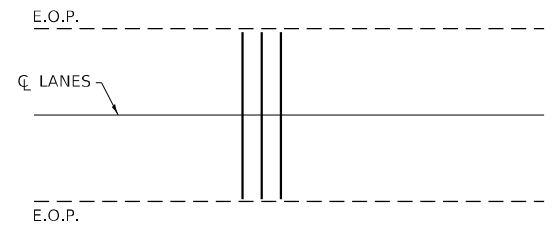

**TEMPORARYS RUMBLE STRIPS (SPECIAL)**

- ① THE ROAD CONSTRUCTION AHEAD SIGN SHALL BE LOCATED 3 MILES IN ADVANCE OF THE PROJECT LIMITS.
- ② 48"x36" FLUORESCENT ORANGE SIGN WITH BLACK LETTERS  
48"  

MAINTAIN	8"
WORK ZONE	6"
SPEED LIMIT	6"
- ③ TO BE PLACED IN THE MEDIAN WHEN FEASIBLE. THE MESSAGE BOARD SHALL BE USED TO DISPLAY STATUS OF LANES WITHIN THE PROJECT. THE PRIMARY MESSAGES SHALL BE:  
 "RIGHT LANE CLOSED" / " x MILES AHEAD"  
 "LEFT LANE CLOSED" / " x MILES AHEAD"  
 "ALL LANES OPEN"
- ④ THREE, TYPE II BARRICADES, DRUMS, OR VERTICAL BARRICADES AT 25' CENTERS.
- ⑤ THIS SIGN SHALL BE USED WHEN 2 LANES ARE CLOSED.
- ⑥ WHEN THE LEFT LANE IS CLOSED, SWITCH THESE TWO SIGNS AND THE DIRECTION OF THE MERGE ARROW.
- ⑦ THIS SIGN SHALL ONLY BE USED IF THE EXISTING SPEED LIMIT IS GREATER THAN 65 MPH.

- ↑ ARROW BOARD
- ☐ PORTABLE CHANGEABLE MESSAGE SIGN
- ⊥ SIGN
- ⊕ TYPE II BARRICADE, DRUM, OR VERTICAL BARRICADE WITH MONODIRECTIONAL FLASHING LIGHT

**GENERAL NOTE:**

THIS STANDARD IS USED WHERE AT ANY TIME A LANE IS CLOSED ON A FREEWAY/EXPRESSWAY.

WHEN THE LEFT LANE IS CLOSED, LEFT LANE CLOSED SIGNS SHALL BE SUBSTITUTED FOR THE RIGHT LANE CLOSED SIGNS.

THE FIRST TWO SETS OF SIGNS AND THE MESSAGE BOARD ARE STATIONARY. THE OTHER SIGNS AND ARROWBOARDS SHALL BE MOVED AS NECESSARY TO MAINTAIN THE REQUIRED DISTANCE FROM THE START OF THE LANE CLOSURE TAPER(S).

SEE SPECIAL PROVISIONS.

MODEL PLOT FILE NAME: Y:\PLOT\1321-10\_66L75\CADD\Highway\CADD\_Sheets\1321-10\_66L75-sh-1-detailed.dgn



USER NAME = nhc  
 ESCA PROJECT NO. 1321.10  
 PLOT SCALE = 0.1667' / in.  
 PLOT DATE = 12/7/2021

DESIGNED - ELH  
 DRAWN - NHC  
 CHECKED - ELH  
 DATE - 11/21

REVISED -  
 REVISED -  
 REVISED -  
 REVISED -

**STATE OF ILLINOIS  
 DEPARTMENT OF TRANSPORTATION**

**TRAFFIC CONTROL AND PROTECTION,  
 STANDARD 701400 (SPECIAL)**

SCALE: NA SHEET 1 OF 1 SHEETS STA. TO STA.

F.A.I. RTE.	SECTION	COUNTY	TOTAL SHEETS	SHEET NO.
55	(53-6B)BJR,BRR	LIVINGSTON	49	13
CONTRACT NO. 66L75				
ILLINOIS FED. AID PROJECT				

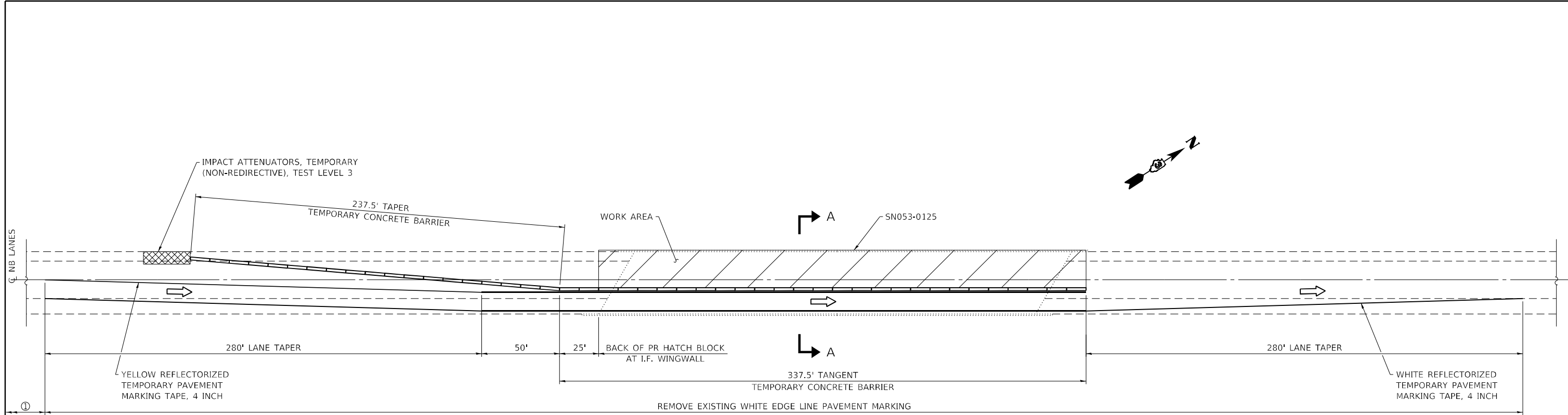

**STAGE I PLAN**

(NORTHBOUND SHOWN; SOUTHBOUND ROTATED 180°)

① REMOVE 1500' OF EXISTING WHITE SKIP DASH CENTERLINE PAVEMENT MARKING

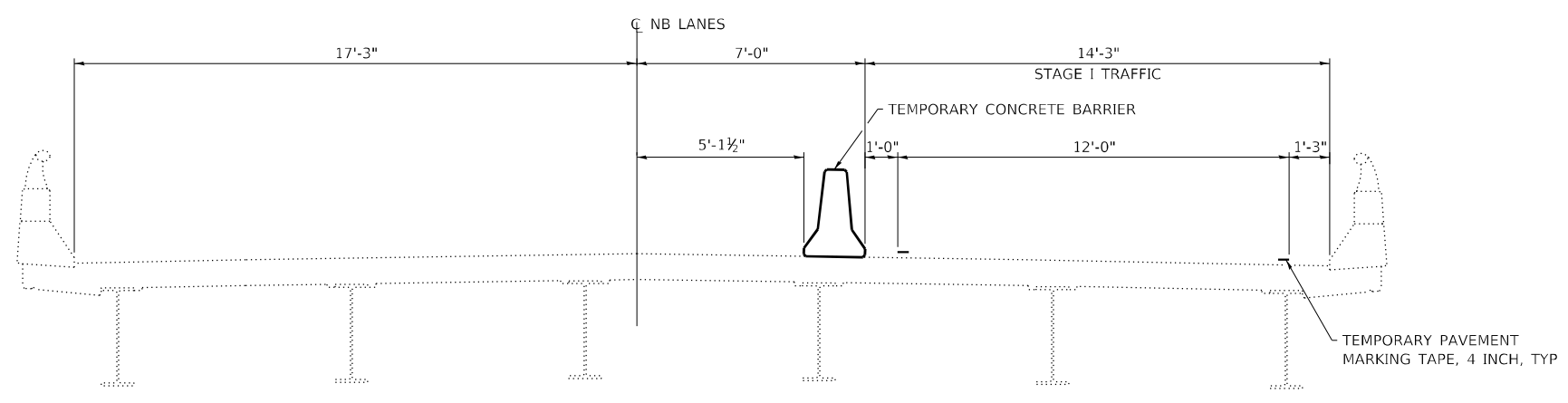

**SECTION A-A**

**STAGE I GENERAL NOTES**

SEE HIGHWAY STANDARD 701402 FOR ADDITIONAL INFORMATION AND DETAILS.

THE COST OF INSTALLING AND REMOVING THE TEMPORARY PAVEMENT MARKING TAPE IS INCLUDED IN TRAFFIC CONTROL AND PROTECTION, STANDARD 701402. GUARDRAIL/BARRIER WALL REFLECTORS ARE ALSO INCLUDED IN THE COST OF STANDARD 701402.

TWO ROAD CONSTRUCTION AHEAD (W20-1103(0)-48), TWO YIELD AHEAD (W3-2(0)-48), AND TWO YIELD (R1-2-48) SIGNS SHALL BE PLACED AT EACH ENTRANCE RAMP AT THE REST AREAS. PAID FOR AS TRAFFIC CONTROL AND PROTECTION, STANDARD 701411.

MODEL PLOT FILE NAME: Y:\PROJECTS\1321-10\_66L75\CADD\Highway\CADD\_Sheets\1321-10\_66L75-sh-stdbarrnc01.dgn



USER NAME = nhc	DESIGNED - ELH	REVISED -
ESCA PROJECT NO. 1321.10	DRAWN - NHC	REVISED -
PLOT SCALE = 0.1667' / in.	CHECKED - ELH	REVISED -
PLOT DATE = 12/7/2021	DATE - 11/21	REVISED -

**STATE OF ILLINOIS  
DEPARTMENT OF TRANSPORTATION**

**TRAFFIC CONTROL AND PROTECTION, STANDARD 701402  
STAGE I**

SCALE: NA SHEET 1 OF 2 SHEETS STA. TO STA.

F.A.I. RTE.	SECTION	COUNTY	TOTAL SHEETS	SHEET NO.
55	(53-6B)BJR,BRR	LIVINGSTON	49	14
CONTRACT NO. 66L75				
ILLINOIS FED. AID PROJECT				

C NB LANES

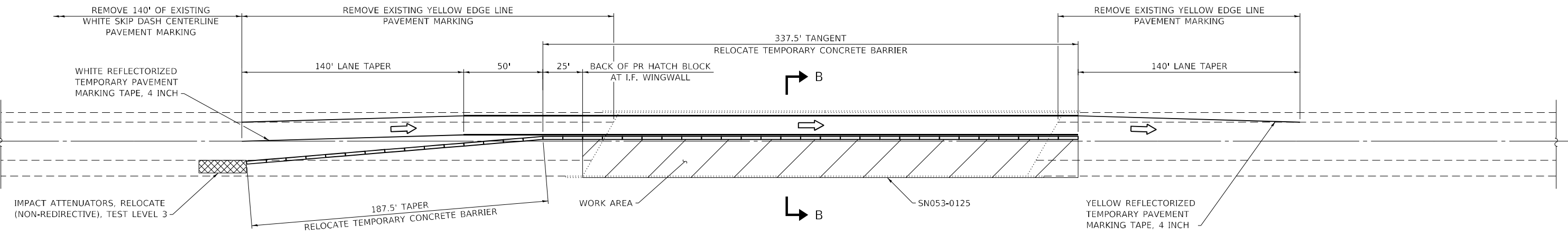

**STAGE II PLAN**

(NORTHBOUND SHOWN; SOUTHBOUND ROTATED 180°)

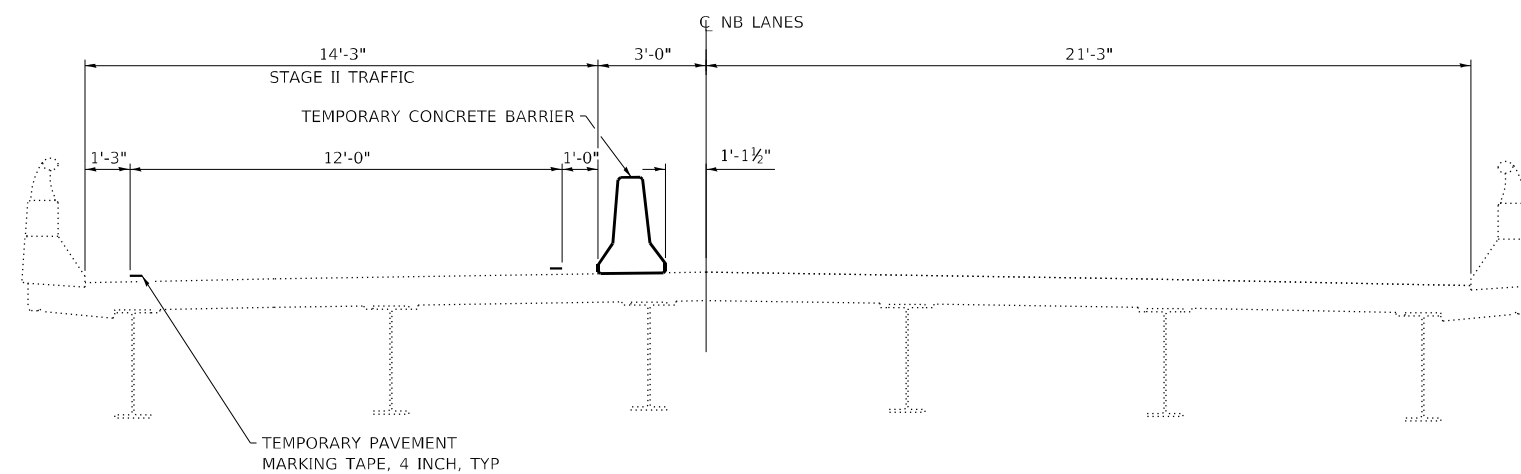

**SECTION B-B**

**STAGE II GENERAL NOTES**

SEE HIGHWAY STANDARD 701402 FOR ADDITIONAL INFORMATION AND DETAILS.

THE COST OF INSTALLING AND REMOVING THE TEMPORARY PAVEMENT MARKING TAPE IS INCLUDED IN TRAFFIC CONTROL AND PROTECTION, STANDARD 701402. GUARDRAIL/BARRIER WALL REFLECTORS ARE ALSO INCLUDED IN THE COST OF STANDARD 701402.

USE HIGHWAY STANDARD 701411 AT EACH ENTRANCE RAMP AT THE REST AREAS. REMOVE EXISTING WHITE ENTRANCE RAMP LINES AS REQUIRED

MODEL\_PLOT  
FILE\_NAME: Y:\DOT\1321-10\_66L75\CADD\Highway\CADD\_Sheets\3D566L75-sh-stdbarrnc02.dgn



USER NAME = nhc  
ESCA PROJECT NO. 1321.10  
PLOT SCALE = 0.1667' / in.  
PLOT DATE = 12/7/2021

DESIGNED - ELH  
DRAWN - NHC  
CHECKED - ELH  
DATE - 11/21

REVISED -  
REVISED -  
REVISED -  
REVISED -

**STATE OF ILLINOIS  
DEPARTMENT OF TRANSPORTATION**

**TRAFFIC CONTROL AND PROTECTION, STANDARD 701402  
STAGE II**

SCALE: NA SHEET 2 OF 2 SHEETS STA. TO STA.

F.A.I. RTE.	SECTION	COUNTY	TOTAL SHEETS	SHEET NO.
55	(53-6B)BJR,BRR	LIVINGSTON	49	15
CONTRACT NO. 66L75				
ILLINOIS FED. AID PROJECT				

**EXISTING STRUCTURE:**

The existing four-span continuous steel multi-beam structures were constructed in 1972 as F.A.I. 55 Section 53-6B at Station 757+96.30. SN 053-0124 carries I-55 Southbound over Rooks Creek. SN 053-0125 carries I-55 Northbound over Rooks Creek. The concrete stub abutments and piers are supported by concrete piles. Each bridge is 282'-0" back-to-back of abutments and 42'-0" wide out-to-out of superstructure with a 30° left forward skew.

The proposed project consists of new expansion joints, new latex concrete overlays, bridge deck repair, substructure repair, slope wall repair, and painting of the beam ends. Traffic to be maintained utilizing stage construction.

**STRUCTURE INDEX OF SHEETS**

General Plan & Elevation	Sheet No. 1 of 30
Total Bill of Material and General Notes	Sheet No. 2 of 30
Stage Construction	Sheet No. 3 of 30
Temporary Concrete Barrier for Stage Construction	Sheet No. 4 of 30
Expansion Joint Replacement Details	Sheet No. 5-7 of 30
Preformed Joint Strip Seal	Sheet No. 8 of 30
Bar Splicer Assembly and Mechanical Splicer Details	Sheet No. 9 of 30
Deck Slab Repair Plan	Sheet No. 10-13 of 30
Deck Slab Repair Plan Asbuilt	Sheet No. 14-17 of 30
Parapet Repair	Sheet No. 18-21 of 30
Abutment Repair	Sheet No. 22-23 of 30
Pier Repair	Sheet No. 24-25 of 30
Slope Wall Repair	Sheet No. 26 of 30
Existing Slope Wall	Sheet No. 27 of 30
Existing Structural Steel	Sheet No. 28-30 of 30

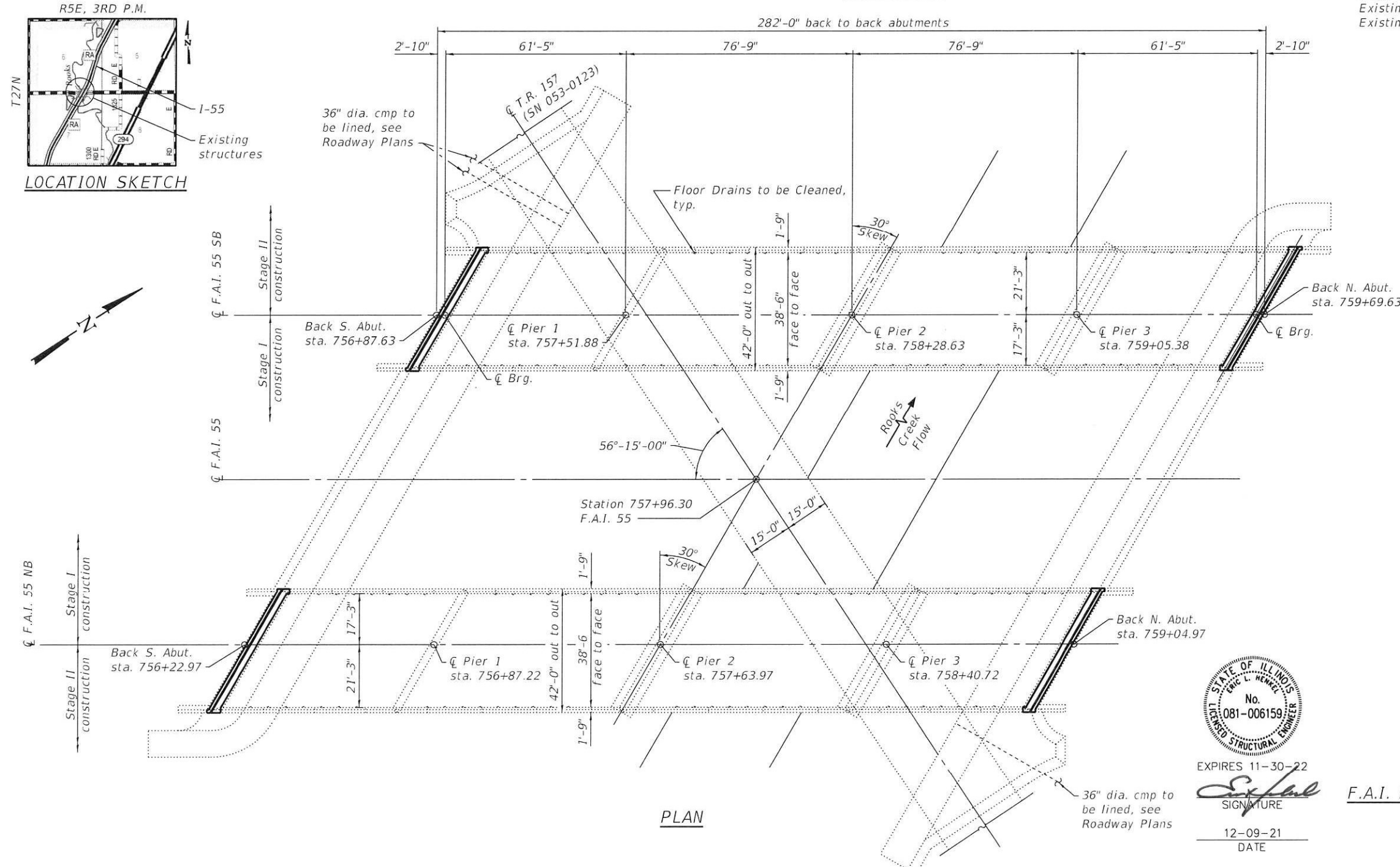
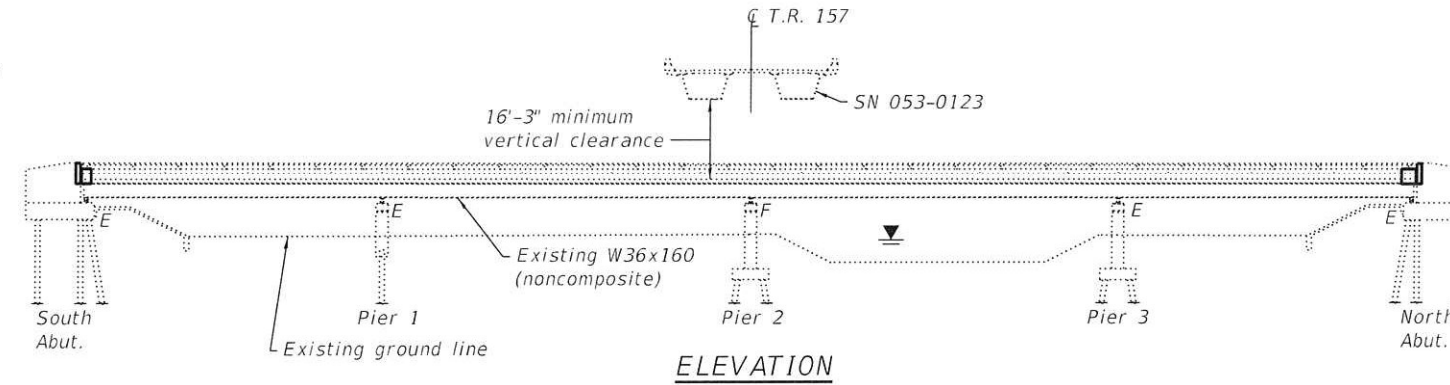
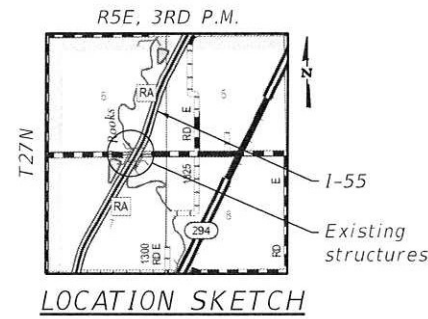

**DESIGN STRESSES**

**FIELD UNITS**

**EXISTING CONSTRUCTION**  
 $f_c = 1,200$  psi (deck)  
 $f_c = 1,400$  psi (parapet, substructure)  
 $f_s = 20,000$  psi (reinforcement)

**NEW CONSTRUCTION**  
 $f'_c = 4,000$  psi (concrete)  
 $f_y = 60,000$  psi (reinforcement)



EXPIRES 11-30-22  
 SIGNATURE  
 DATE 12-09-21

**GENERAL PLAN & ELEVATION**  
**I-55 OVER ROOKS CREEK**  
**F.A.I. ROUTE 55 - SECTION (53-6B)BJR, BRR**  
**LIVINGSTON COUNTY**  
**STATION 757+96.30**  
**STRUCTURE NO. 053-0124 (SB)**  
**STRUCTURE NO. 053-0125 (NB)**

MODEL: PLO1  
 FILE NAME: Y:\DOT\1352-06-66L75\CADD\ISP SN 053-0124&125\0530124+66L75-01-GenPlan.dgn  
 12/7/2021 9:18:11 AM



USER NAME = nny	DESIGNED - SHL 08/21	REVISD -
ESCA PROJECT NO 1352.06	CHECKED - ELH 08/21	REVISD -
PLOT SCALE = 0.2" = 1'-0"	DRAWN - NHC 10/21	REVISD -
PLOT DATE = 12/7/2021	CHECKED - ELH 10/21	REVISD -

**STATE OF ILLINOIS**  
**DEPARTMENT OF TRANSPORTATION**

SHEET 1 OF 30 SHEETS

F.A.I. RTE.	SECTION	COUNTY	TOTAL SHEETS	SHEET NO.
55	(53-6B)BJR, BRR	LIVINGSTON	49	16
CONTRACT NO. 66L75			ILLINOIS FED. AID PROJECT	



**GENERAL NOTES**

1. Reinforcement bars designated (E) shall be epoxy coated.
2. Plan dimensions and details relative to existing plans are subject to nominal construction variations. The Contractor shall field verify existing dimensions and details affecting new construction and make necessary approved adjustments prior to construction or ordering of materials. Such variations shall not be cause for additional compensation for a change in scope of work; however, the Contractor will be paid for the quantity actually furnished at the unit price bid for the work.
3. Existing reinforcement bars extending into the removal area shall be cleaned, straightened and incorporated into the new construction. Any reinforcement bars that are damaged during concrete removal operations shall be replaced using an approved bar splicer or anchorage system. Cost included in Concrete Removal.
4. Areas of deck repairs shown are estimated. The Engineer shall show actual locations of deck repairs on as-built plans.
5. Joint openings shall be adjusted according to Article 520.04 of the Standard Specifications when the deck is poured at an ambient temperature other than 50°F.
6. Protective Coat shall be applied to areas of Concrete Superstructure consisting of the front faces and tops of the parapets and wingwalls and the top surfaces of the expansion joint blockouts. Protective Coat shall also be applied to the top of the new concrete overlay.
7. Structure number 053-0124 is referred to as Bridge No. 1. Structure number 053-0125 is referred to as Bridge No. 2.
8. Prior to pouring the new concrete deck, all heavy or loose rust, loose mill scale, and other loose potentially detrimental foreign material shall be removed from the surface in contact with concrete. Tightly adhered paint shall remain unless otherwise noted. Removal shall be accomplished by methods that will not damage the steel. Cost included in Concrete Removal.
9. Cleaning and painting of the existing structural steel shall be as specified in the special provision for "Cleaning and Painting Existing Steel Structures." All beams, bearings, diaphragms, and other structural steel within five feet (measured along the beam) of either side of deck joints shall be cleaned per Near White Blast Cleaning (SSPC-SP10).
10. The designated areas cleaned per Near White Blast Cleaning (SSPC-SP10) shall be painted according to the requirements of the Organic Zinc-Rich/Epoxy/Urethane paint system. The color of the final finish coat for all interior steel surfaces shall be Gray, Munsell No. 5B 7/1. The color of the final finish coat for the exterior and bottom flange of the fascia beams and the fascia bearings shall be Reddish Brown, Munsell No. 2.5YR 3/4.
11. A minimum of one air monitor shall be required to monitor abrasive blasting operations at this site. See special provision for "Containment and Disposal of Lead Paint Cleaning Residues."
12. SSPC QP1 and SSPC QP2 Certifications are required for this Contract.
13. The Contractor shall be required to secure waste containers that remain on the job site. This will entail that all waste containers cannot be moved or opened during non-working hours.
14. Working days will be charged until the Contractor/Subcontractor licensed to dispose of lead paint residues has removed the waste material from the job site according to all federal, state, and local laws and ordinances. If the licensed Contractor or Subcontractor fails to dispose of the lead paint residues on or before the specified completion date, liquidated damages will be charged per calendar day according to Article 108.09 of the Standard Specifications until such time that all paint residue materials have been properly removed and disposed of.
15. There is significant debris on top of the abutment bearing seats. The seats shall be cleaned and the debris disposed of off site. Cost is included in Concrete Removal.
16. Up to 1/4" may be ground off the proposed concrete overlays.
17. All existing microsilica overlay material must be removed prior to installing the new latex overlay.
18. The existing structural steel coating contains lead. The Contractor shall take appropriate precautions to deal with the presence of lead on this project.

**TOTAL BILL OF MATERIAL**

ITEM	UNIT	SN 053-0124	SN 053-0125	TOTAL
Concrete Removal	Cu. Yd.	14.4	14.4	28.8
Concrete Superstructure	Cu. Yd.	14.4	14.4	28.8
Protective Coat	Sq. Yd.	1208	1208	2416
Reinforcement Bars, Epoxy Coated	Pound	1920	1920	3840
Bar Splicers	Each	24	24	48
Preformed Joint Strip Seal	Foot	96	96	192
Epoxy Crack Injection	Foot	118	168	286
Slope Wall Crack Sealing	Foot	158	239	397
Floor Drains to be Cleaned	Each	62	62	124
Bridge Deck Grooving (Longitudinal)	Sq. Yd.	749	749	1498
Bridge Deck Latex Concrete Overlay Concrete Overlay, 3 Inches	Sq. Yd.	1171	1171	2342
Containment and Disposal of Lead Paint Cleaning Residues No. 1	L Sum	1		1
Containment and Disposal of Lead Paint Cleaning Residues No. 2	L Sum		1	1
Cleaning and Painting Steel Bridge No. 1	L Sum	1		1
Cleaning and Painting Steel Bridge No. 2	L Sum		1	1
Bridge Deck Scarification 2 3/4"	Sq. Yd.	1171	1171	2342
Structural Repair of Concrete (Depth Equal To Or Less Than 5 Inches)	Sq. Ft.	90	113	203
Deck Slab Repair (Full Depth, Type I)	Sq. Yd.	9	6	15
Deck Slab Repair (Full Depth, Type II)	Sq. Yd.	20	34	54
Diamond Grinding (Bridge Section)	Sq. Yd.	1075	1075	2150
Slope Wall Repair	Sq. Yd.	52	32	84
Slope Wall Slurry Pumping	Cu. Yd.	34	21	55

MODEL: PLOT  
FILE NAME: Y:\IDOT\1352-06\_66L75\CADD\SP\_SN\_053-0124&125\0530124-66L75-02-GenNotes.dgn



USER NAME = nhc	DESIGNED - ELH 12/21	REVISED -
ESCA PROJECT NO. 1352.06	CHECKED - SHL 12/21	REVISED -
PLOT SCALE = 0:2" = 1' / in.	DRAWN - NHC 12/21	REVISED -
PLOT DATE = 12/29/2021	CHECKED - ELH 12/21	REVISED -

**STATE OF ILLINOIS  
DEPARTMENT OF TRANSPORTATION**

**TOTAL BILL OF MATERIAL AND GENERAL NOTES  
SN 053-0124 (SB) & SN 053-0125 (NB)**

F.A.I. RTE.	SECTION	COUNTY	TOTAL SHEETS	SHEET NO.
55	(53-6B)BJR, BRR	LIVINGSTON	49	17
CONTRACT NO. 66L75				

SHEET 2 OF 30 SHEETS

ILLINOIS FED. AID PROJECT

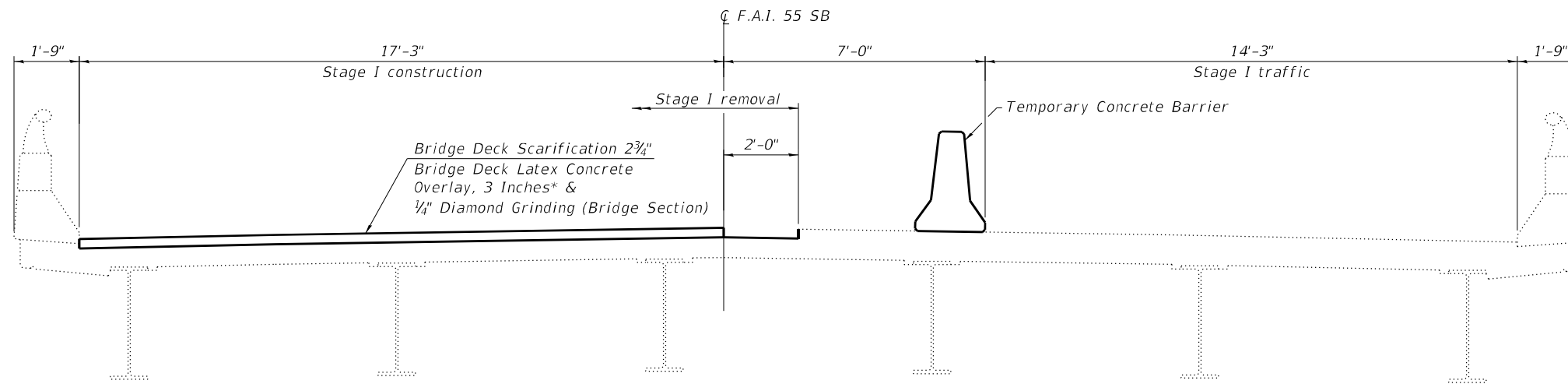

**STAGE I - SOUTHBOUND LOOKING SOUTH**  
 (STAGE I - NORTHBOUND LOOKING NORTH SIMILAR)

\*Overlay thickness prior to grinding;  
 scarification depth based on  
 05/17/2021 Coring Report

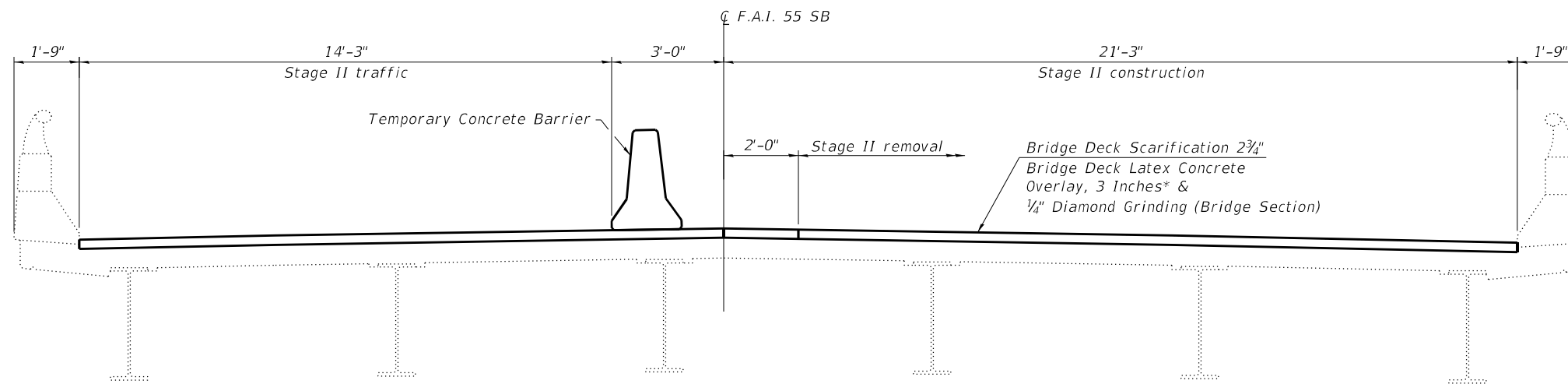

**STAGE II - SOUTHBOUND LOOKING SOUTH**  
 (STAGE II - NORTHBOUND LOOKING NORTH SIMILAR)

MODEL: PLOT  
 FILE NAME: Y:\IDOT\1352-06\_66L75\CADD\SP\_SN\_053-0124&125\0530124-66L75-03-StageConstion.dgn



USER NAME = nhc	DESIGNED - ELH 12/21	REVISED -
ESCA PROJECT NO. 1352.06	CHECKED - SHL 12/21	REVISED -
PLOT SCALE = 0:2 1/4" / in.	DRAWN - NHC 12/21	REVISED -
PLOT DATE = 12/16/2021	CHECKED - ELH 12/21	REVISED -

**STATE OF ILLINOIS  
 DEPARTMENT OF TRANSPORTATION**

**STAGE CONSTRUCTION  
 SN 053-0124 (SB) & SN 053-0125 (NB)**

SHEET 3 OF 30 SHEETS

F.A.I. RTE.	SECTION	COUNTY	TOTAL SHEETS	SHEET NO.
55	(53-6B)BJR, BRR	LIVINGSTON	49	18
CONTRACT NO. 66L75				
ILLINOIS FED. AID PROJECT				

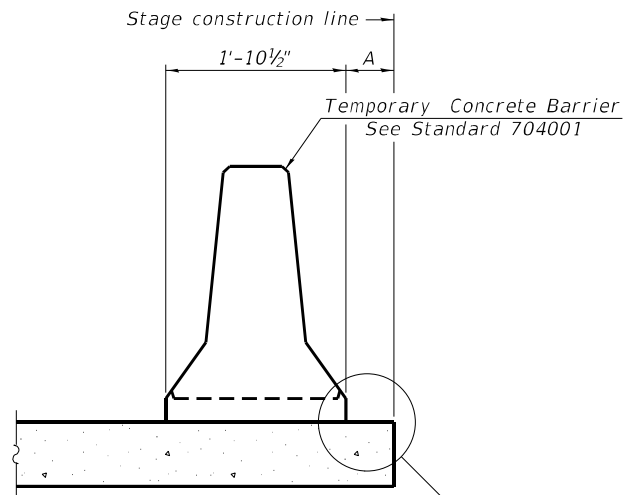

When "A" is 3'-1" or less, the temporary concrete barrier shall be restrained to the new slab according to Detail I, II or III. No restraint is required when "A" is greater than 3'-1".

**NEW SLAB OR NEW DECK BEAM**

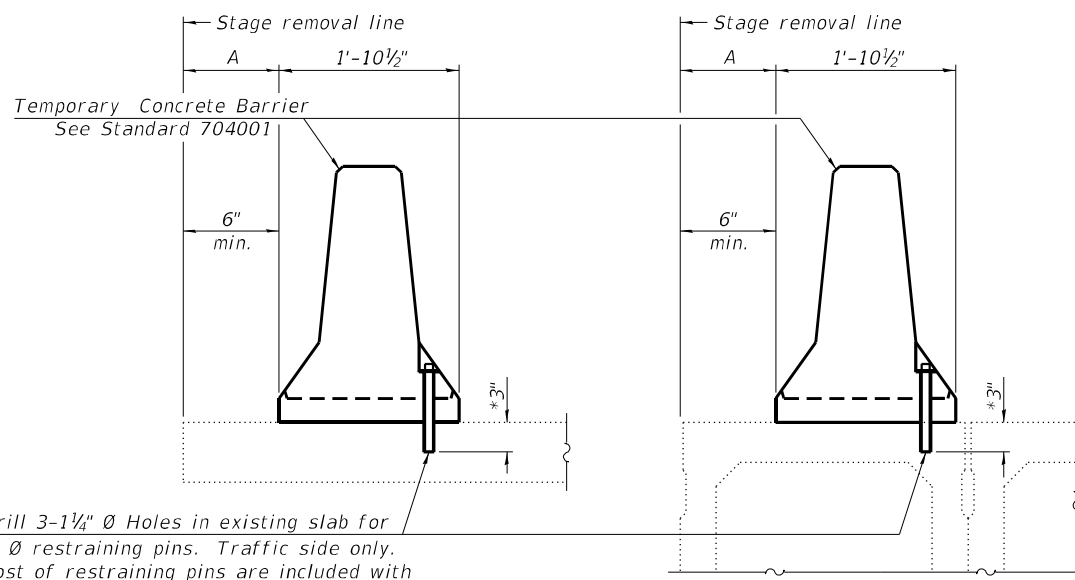

Drill 3-1/4" Ø Holes in existing slab for 1" Ø restraining pins. Traffic side only. Cost of restraining pins are included with Temporary Concrete Barrier. No restraint is required when "A" is greater than 3'-1".

**EXISTING SLAB**

\* When hot-mix asphalt wearing surface is present, embedment shall be 3" plus the wearing surface depth.

**EXISTING DECK BEAM**

**SECTIONS THRU SLAB OR DECK BEAM**

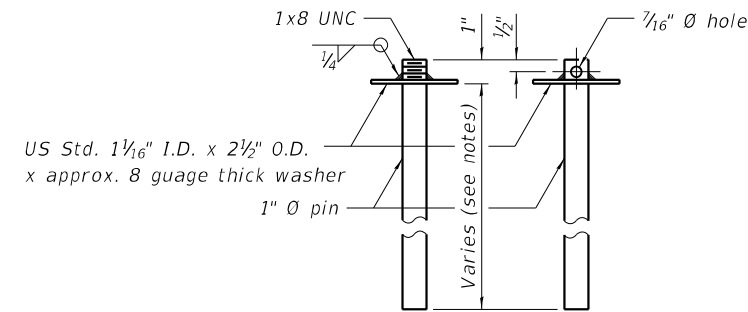

**RESTRAINING PIN**

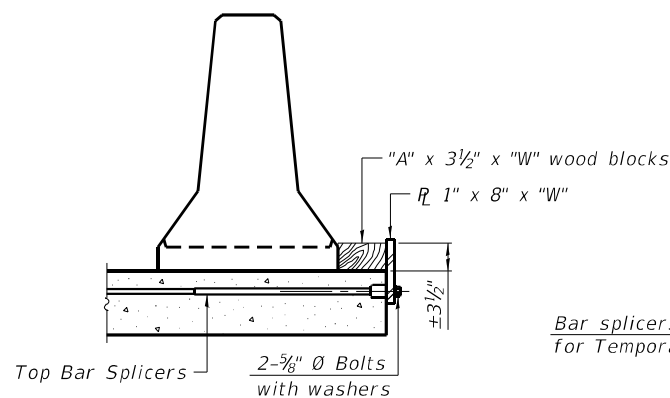

**DETAIL I**

Bar splicers and additional splicers for Temporary Concrete Barrier

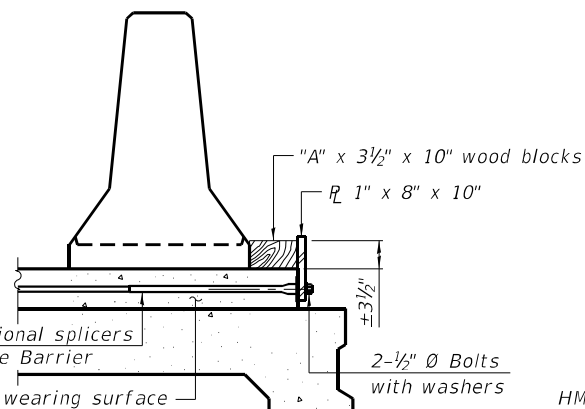

**DETAIL II**

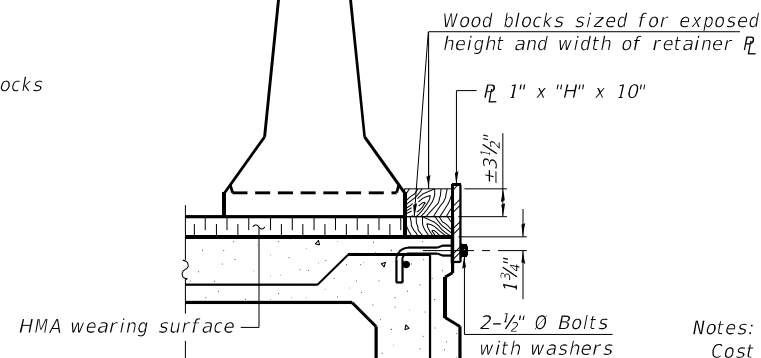

**DETAIL III**

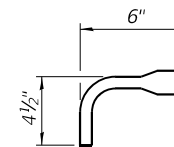

**BAR SPLICER FOR #4 BAR - DETAIL III**

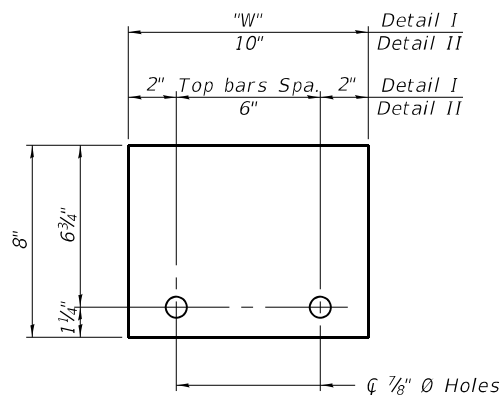

**STEEL RETAINER R 1" x 8" x "W"**  
(Detail I and II)

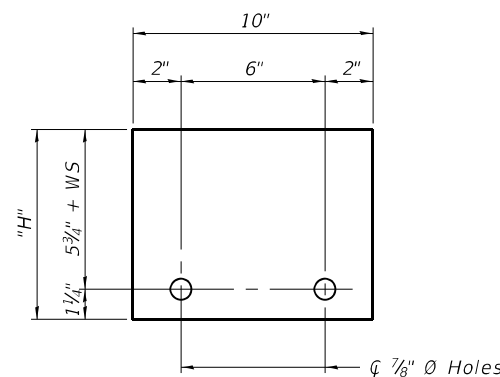

**STEEL RETAINER R 1" x "H" x 10"**  
(Detail III)

Notes:  
 Cost of retainer assembly is included with Temporary Concrete Barrier.  
 A retainer assembly shall be located at the approximate C of each temporary concrete barrier.  
 The retainer plate shall not be removed until the concrete on the adjacent stage is ready to be poured. For Detail III applications the retainer plate shall not be removed until just prior to placing the adjacent beam.  
 When the 'A' dimension is less than 1 1/2', the wood block shall be omitted and the barrier shall be placed in direct contact with the steel retainer plate. For deck beam applications the minimum required 'A' distance is 6" to accommodate the shear key clamping device.

Detail I - Installation for a new bridge deck or bridge slab.  
 Detail II - Installation for a new deck beam with an initial concrete wearing surface. Additional bar splicers shall be provided at 6'-0" centers and paired with the bar splicers of the concrete wearing surface reinforcement to accommodate the installation of the retainer assemblies. The cost of the additional bar splicers is included with the concrete wearing surface.  
 Detail III - Installation for a new deck beam with no initial wearing surface or with an initial hot-mix asphalt (HMA) wearing surface present. The deck beam directly beneath the temporary concrete barrier shall be fabricated with bar splicer inserts in the side of the beam, as detailed, to accommodate the installation of the retainer assemblies. A pair of bar splicers, 6" apart, shall be placed at 6'-0" centers along the length of the beam. The cost of the bar splicers is included with the deck beam.

MODEL: PLOT  
 FILE NAME: Y:\IDOT\1352-06\_66L75\CADD\SP\_053-0124&125\0530124-66L75-04-TempConcBarrier.dgn

R-27 2-17-2017



USER NAME = nhc  
 ESCA PROJECT NO. 1352.06  
 PLOT SCALE = 0.2" = 1' / in.  
 PLOT DATE = 12/7/2021

DESIGNED - SHL 08/21  
 CHECKED - ELH 08/21  
 DRAWN - NHC 08/21  
 CHECKED - ELH 08/21

REVISED -  
 REVISED -  
 REVISED -  
 REVISED -

STATE OF ILLINOIS  
 DEPARTMENT OF TRANSPORTATION

TEMPORARY CONCRETE BARRIER FOR STAGE CONSTRUCTION  
 SN 053-0124 (SB) & SN 053-0125 (NB)

SHEET 4 OF 30 SHEETS

F.A.I. RTE.	SECTION	COUNTY	TOTAL SHEETS	SHEET NO.
55	(53-6B)BJR, BRR	LIVINGSTON	49	19
			CONTRACT NO. 66L75	
ILLINOIS FED. AID PROJECT				

**BILL OF MATERIAL**

Per Abutment

Bar	Number		Total	Size	Length	Shape
	Stage I	Stage II				
a(E)	4	-	4	#5	21'-4"	—
a1(E)	-	4	4	#5	25'-11"	—
a2(E)	4	-	4	#5	20'-1"	—
a3(E)	-	4	4	#5	24'-8"	—
b(E)	19	23	42	#5	2'-5"	┌
d(E)	4	3	7	#4	4'-10"	└
d1(E)	3	2	5	#5	3'-5"	└
d2(E)	4	3	7	#4	2'-1"	└
h(E)	4	-	4	#6	20'-6"	—
h1(E)	-	4	4	#6	25'-1"	—
u(E)	19	23	42	#4	2'-8"	┐
v(E)	5	5	10	#6	4'-6"	—
Reinforcement Bars, Epoxy Coated				Pound	960	
Concrete Removal				Cu. Yd.	7.2	
Concrete Superstructure				Cu. Yd.	7.2	
Bar Splicers				Each	12	

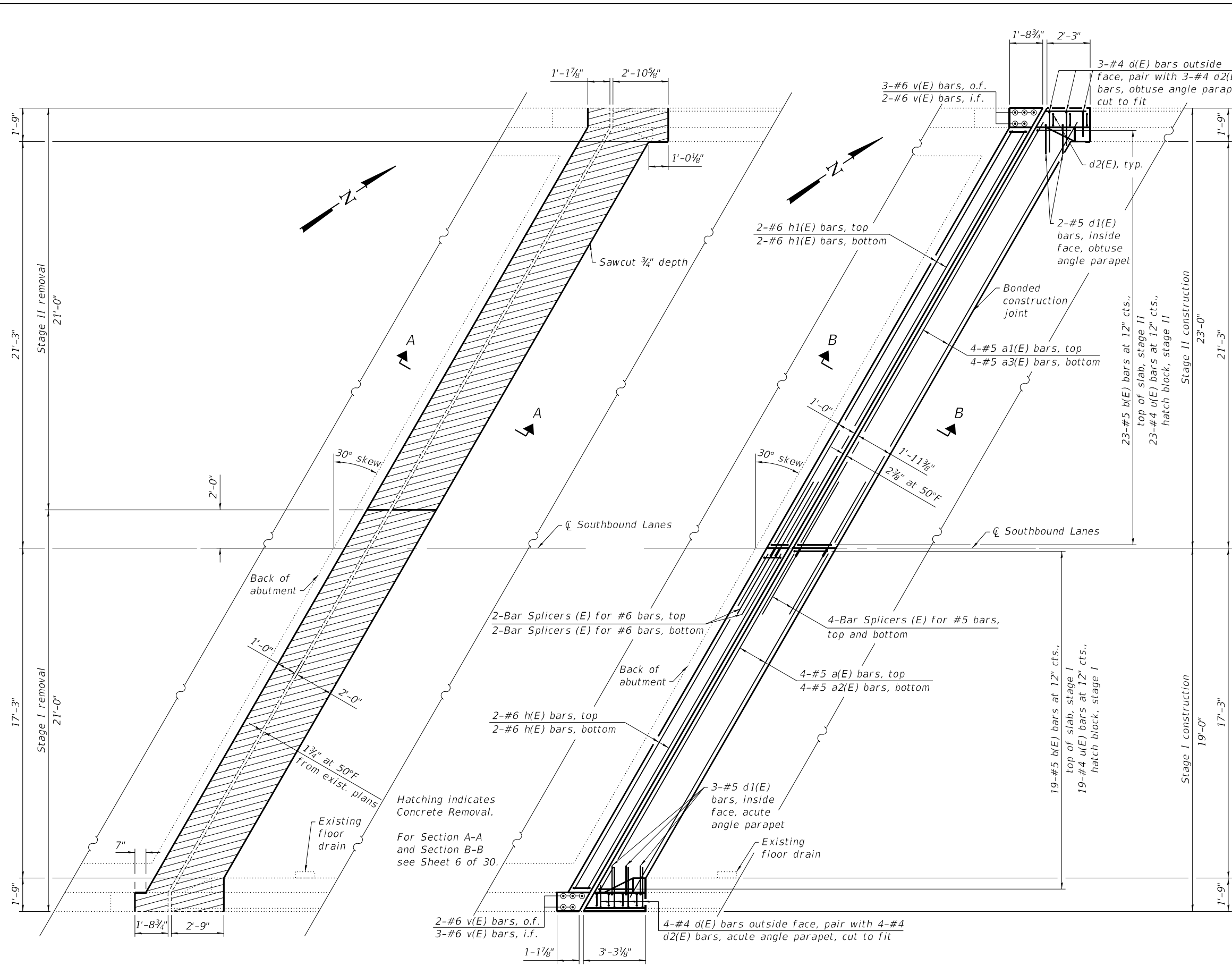
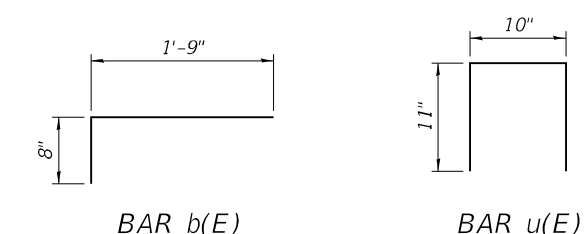
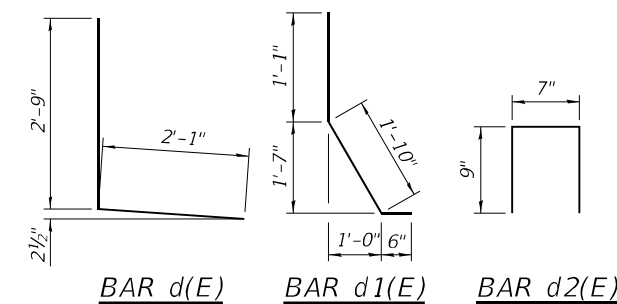

**EXISTING PARTIAL PLAN**

(Southbound South Abutment shown, other abutments similar)

**PROPOSED PARTIAL PLAN**

(Southbound South Abutment shown, other abutments similar)

MODEL: PLOT  
FILE NAME: Y:\IDOT\1352-06\_66L75\CADD\SP\_SN\_053-0124&125\0530124-66L75-05-Exp\_Joint Details.dgn  
12/29/2021 1:12:44 PM



USER NAME = nhc	DESIGNED - SHL 12/21	REVISED -
ESCA PROJECT NO. 1352.06	CHECKED - ELH 12/21	REVISED -
PLOT SCALE = 0.2" = 1' / in.	DRAWN - NHC 12/21	REVISED -
PLOT DATE = 12/29/2021	CHECKED - ELH 12/21	REVISED -

**STATE OF ILLINOIS  
DEPARTMENT OF TRANSPORTATION**

**EXPANSION JOINT REPLACEMENT DETAILS  
SN 053-0124 (SB) & SN 053-0125 (NB)**

SHEET 5 OF 30 SHEETS

F.A.I. RTE.	SECTION	COUNTY	TOTAL SHEETS	SHEET NO.
55	(53-6B)BJR, BRR	LIVINGSTON	49	20
CONTRACT NO. 66L75				

ILLINOIS FED. AID PROJECT

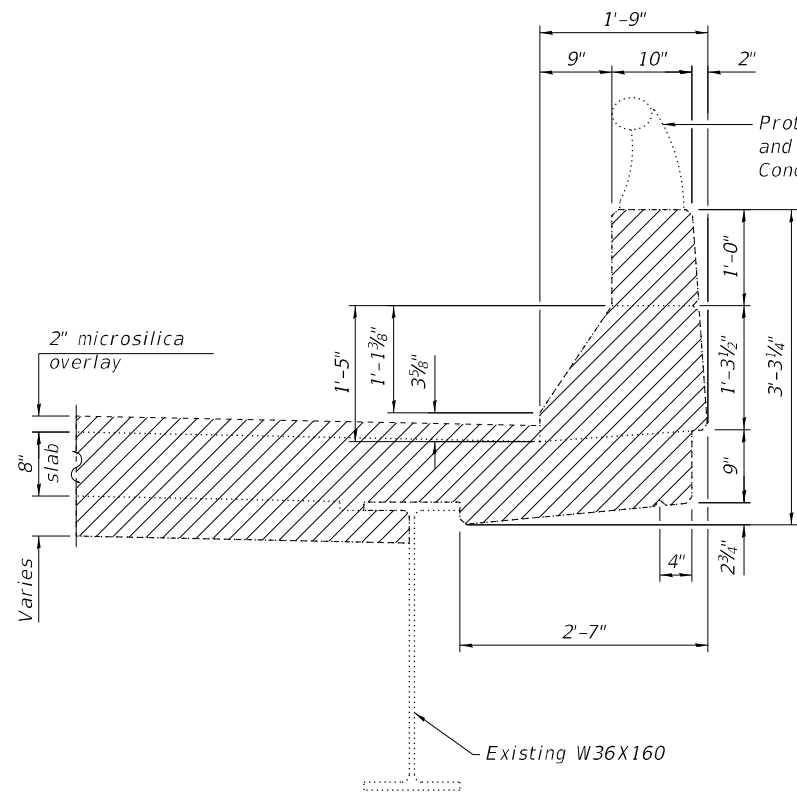

**EXISTING SECTION THRU PARAPET**

Protect existing rail and end post during concrete removal and incorporate into new construction, cost included in Concrete Removal

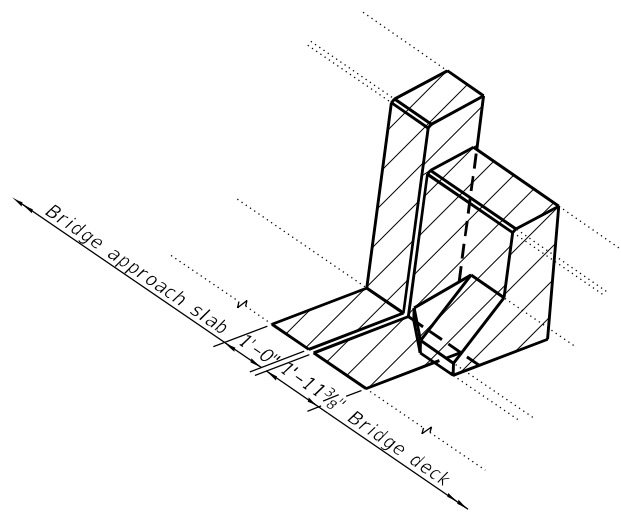

**TYPICAL CONCRETE REMOVAL AT EACH JOINT**

Hatching indicates Concrete Removal

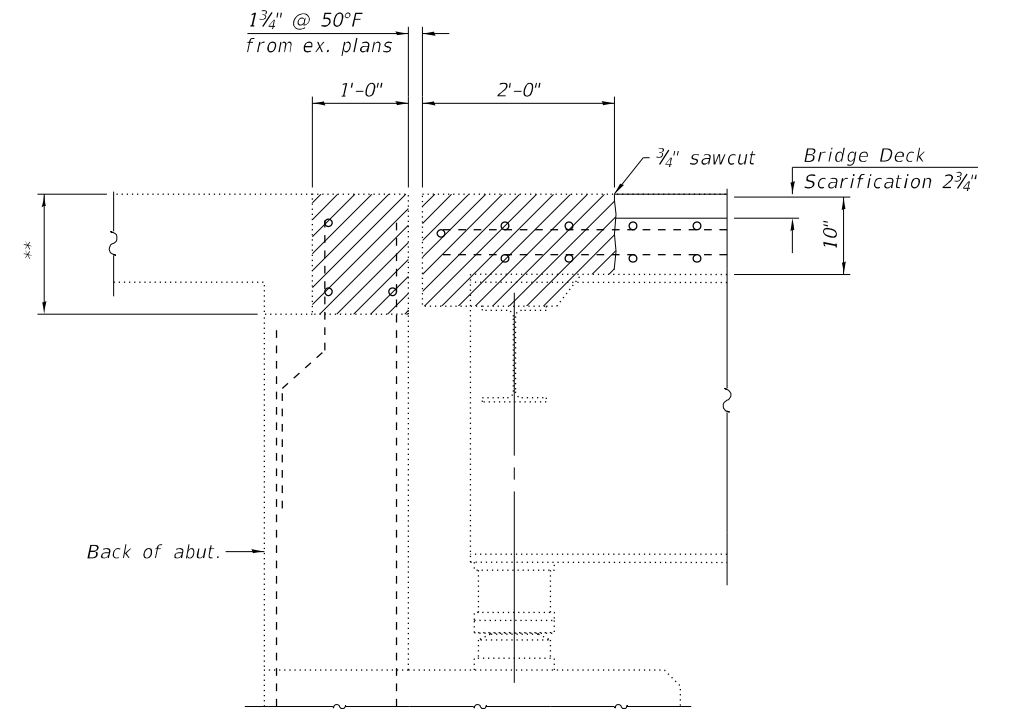

**SECTION A-A**  
(Horizontal dimensions at rt. L's)

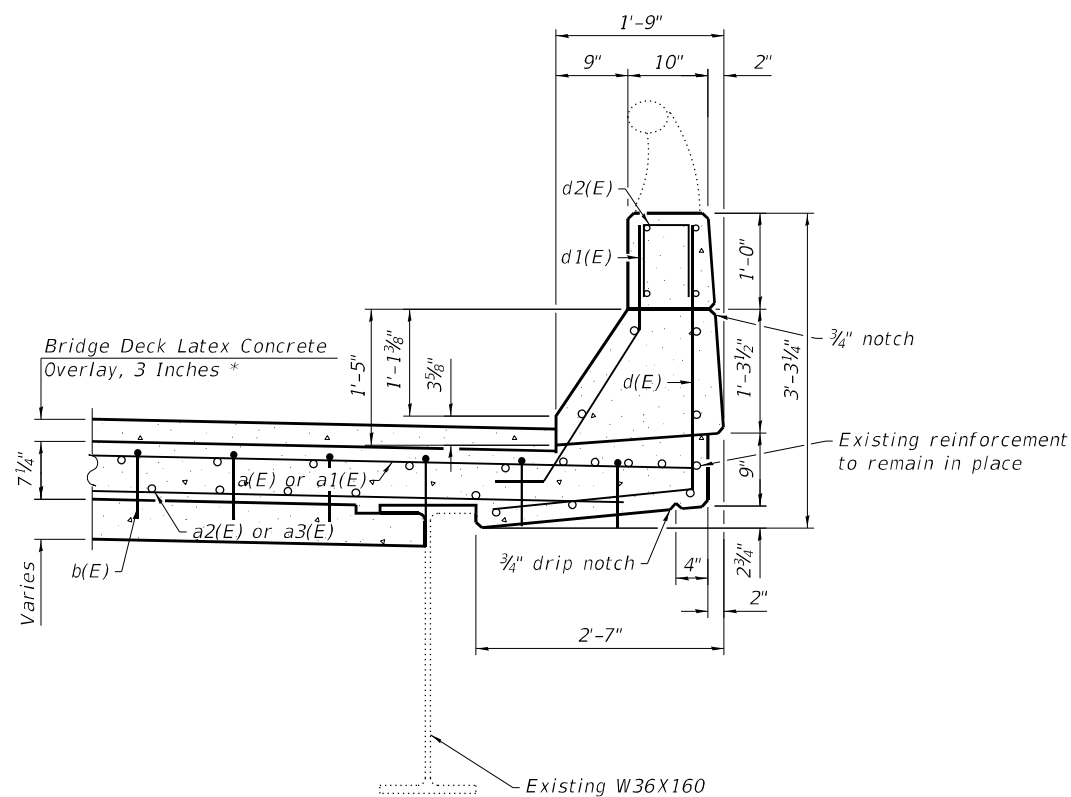

**PROPOSED SECTION THRU PARAPET**

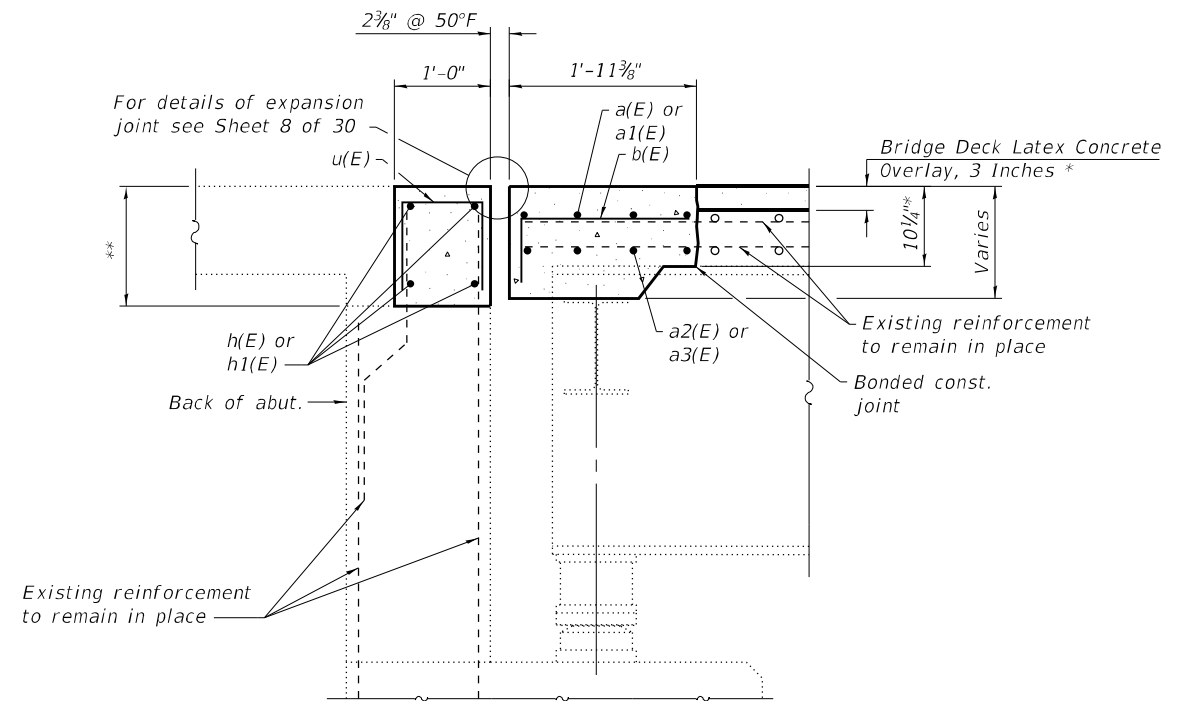

**SECTION B-B**  
(Horizontal dimensions at rt. L's)

\* Prior to 1/4" grinding  
 \*\* SN 053-0124 abutments 1'-6 7/8" at C, 1'-3 1/4" east wing, 1'-2" west wing  
 SN 053-0125 abutments 1'-6 7/8" at C, 1'-2 1/4" east wing, 1'-3" west wing

MODEL: PLOT  
 FILE NAME: Y:\IDOT\1352-06\_66L75\CADD\SP\_SN\_053-0124&125\0530124-66L75-06-Exp\_Joint\_Details.dgn  
 12/16/2021 10:10:36 AM



USER NAME = nhc	DESIGNED - SHL 12/21	REVISED -
ESCA PROJECT NO. 1352.06	CHECKED - ELH 12/21	REVISED -
PLOT SCALE = 0.2" = 1' / in.	DRAWN - SHL 12/21	REVISED -
PLOT DATE = 12/16/2021	CHECKED - ELH 12/21	REVISED -

**STATE OF ILLINOIS  
 DEPARTMENT OF TRANSPORTATION**

**EXPANSION JOINT REPLACEMENT DETAILS  
 SN 053-0124 (SB) & SN 053-0125 (NB)**

SHEET 6 OF 30 SHEETS

F.A.I. RTE.	SECTION	COUNTY	TOTAL SHEETS	SHEET NO.
55	(53-6B)BJR, BRR	LIVINGSTON	49	21
CONTRACT NO. 66L75				

ILLINOIS FED. AID PROJECT

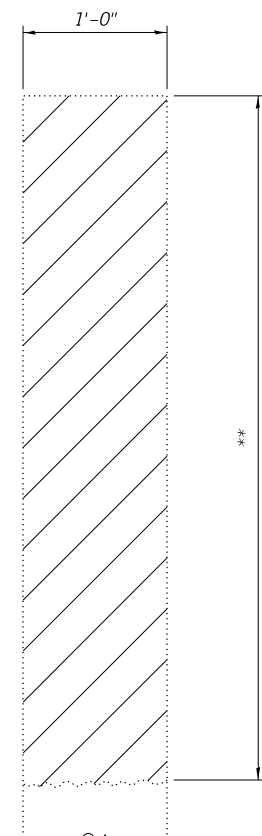

Hatching indicates Concrete Removal  
EXISTING WINGWALL DETAIL

Bridge	Abutment	**	
		E. Wing.	W. Wing.
SN 053-0124 (SB)	S. Abut.	4'-9 1/4"	4'-8"
	N. Abut.	4'-9 1/4"	4'-8"
SN 053-0125 (NB)	S. Abut.	4'-8 1/4"	4'-9"
	N. Abut.	4'-8 1/4"	4'-9"

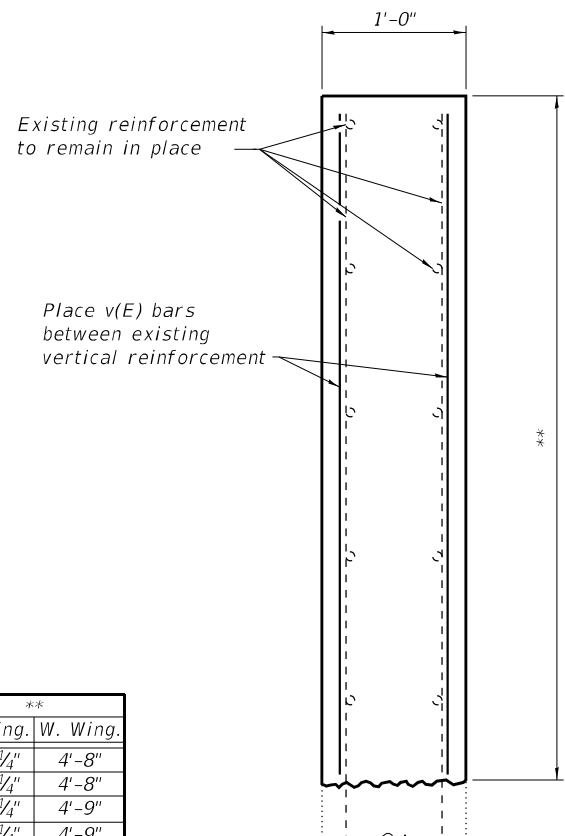

PROPOSED WINGWALL DETAIL

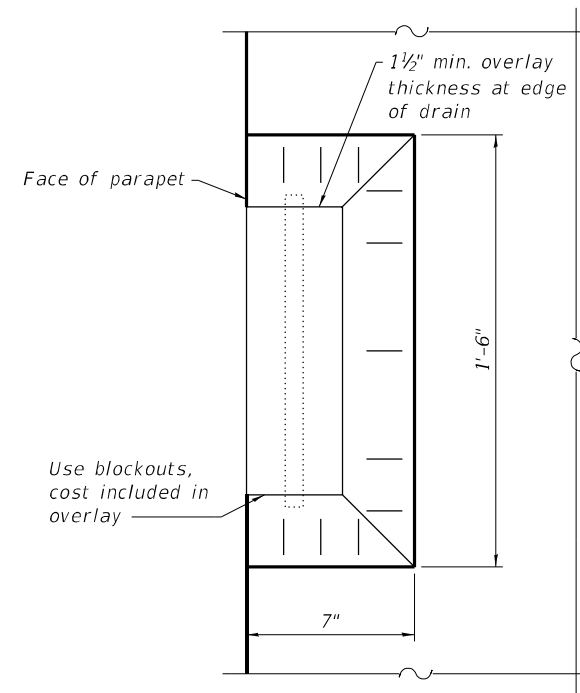

OVERLAY TREATMENT AT FLOOR DRAINS

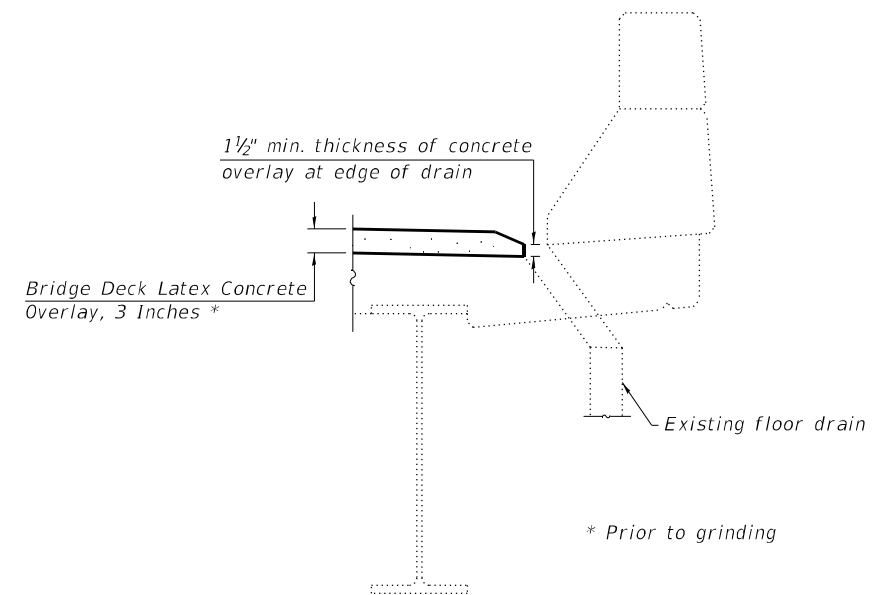

SECTION AT FLOOR DRAINS

MODEL: PLOT  
FILE NAME: Y:\IDOT\1352-06\_66L75\CADD\SP\_SN\_053-0124&125\0530124-66L75-07-EJRDetailed.dgn



USER NAME = nhc	DESIGNED - SHL 08/21	REVISED -
ESCA PROJECT NO. 1352.06	CHECKED - ELH 08/21	REVISED -
PLOT SCALE = 0:2 1/4" / in.	DRAWN - SHL 08/21	REVISED -
PLOT DATE = 12/7/2021	CHECKED - ELH 08/21	REVISED -

STATE OF ILLINOIS  
DEPARTMENT OF TRANSPORTATION

EXPANSION JOINT REPLACEMENT DETAILS  
SN 053-0124 (SB) & SN 053-0125 (NB)

SHEET 7 OF 30 SHEETS

F.A.I. RTE.	SECTION	COUNTY	TOTAL SHEETS	SHEET NO.
55	(53-6B)BJR, BRR	LIVINGSTON	49	22
			CONTRACT NO. 66L75	
		ILLINOIS	FED. AID PROJECT	

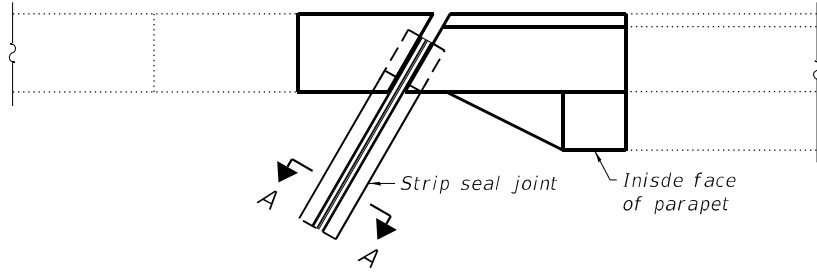

**PLAN AT PARAPET**

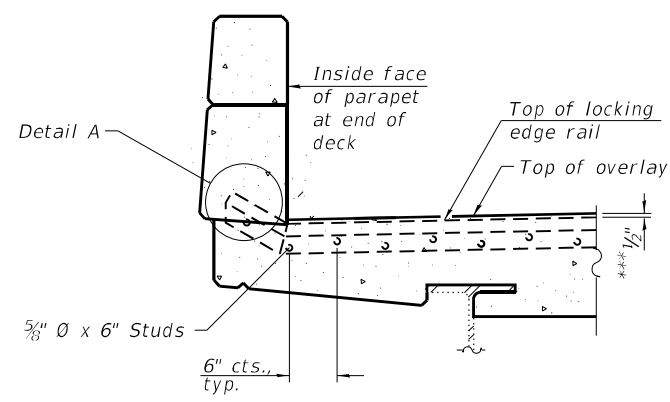

**SECTION AT PARAPET**

\*\*\* Prior to grinding

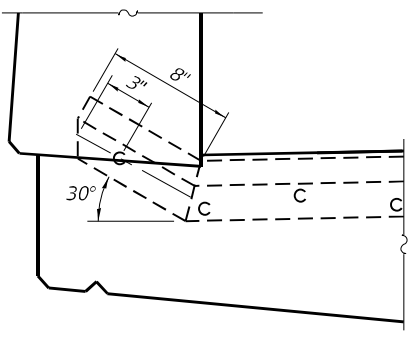

**DETAIL A**

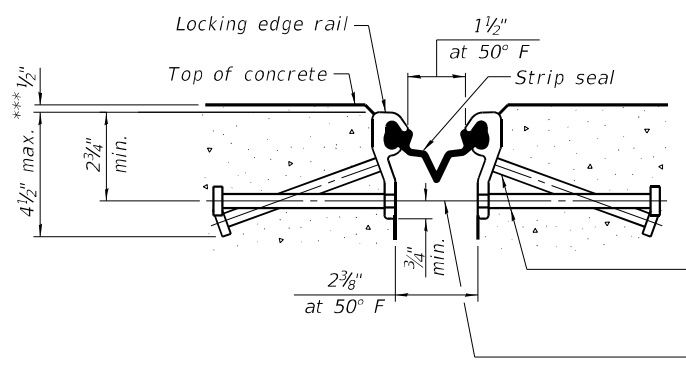

**SHOWING ROLLED RAIL JOINT**

\* 5/8"  $\phi$  x 6" studs @ 6" cts. (alternate angled/bent studs with horizontal studs)  
 3/8"  $\phi$  threaded rods in 1/16"  $\phi$  holes at  $\pm 4$ "-0" cts. for holding the proper joint opening based on the temperature during the deck pour. Place to miss studs. All rods shall be burned, or sawed off flush with the plates after concrete is set.

**SECTION A-A**

\* Granular or solid flux filled headed studs conforming to Article 1006.32 of the Std. Specs., automatically end welded.

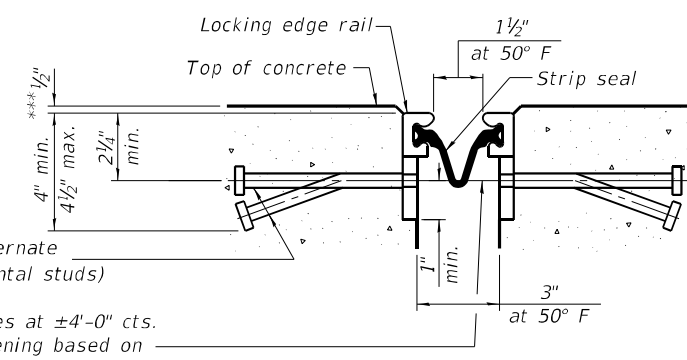

**SHOWING WELDED RAIL JOINT**

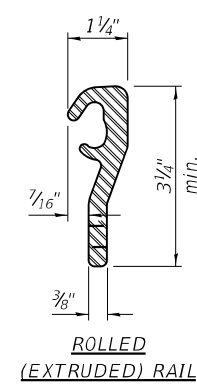

**ROLLED (EXTRUDED) RAIL**

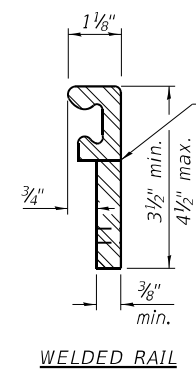

**WELDED RAIL**

**LOCKING EDGE RAILS**

\*\* Back gouge not required if complete joint penetration is verified by mock-up.

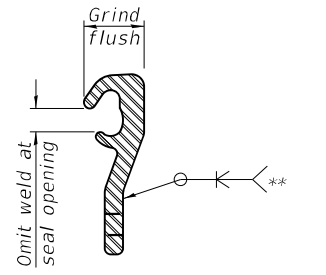

**LOCKING EDGE RAIL SPLICE**

The inside of the locking edge rail groove shall be free of weld residue. Rolled rail shown, welded rail similar.

**BILL OF MATERIAL**

Item	Unit	Total
Preformed Joint Strip Seal	Foot	192

**Notes:**  
 The strip seal shall be made continuous and shall have a minimum thickness of 1/4". The configuration of the strip seal shall match the configuration of the locking edge rails. Open or "webbed" strip seal gland configurations are not permitted. The gland shall be sized for a maximum rated movement of 4 inches.  
 The locking edge rails depicted are configured for typical applications and are conceptual only. The actual configuration of the locking edge rails and matching strip seal may vary from manufacturer to manufacturer provided they fit the application and meet the minimum anchorage shown. Flanged edge rails, however, will not be allowed. Locking edge rails may exceed the 4 1/2" maximum depth provided the anchorage system is revised according to the manufacturer's recommendation.  
 The manufacturer's recommended installation methods shall be followed.  
 All steel components shall be galvanized after fabrication according to Article 520.03 of the Standard Specifications.  
 The maximum space between locking edge rail segments shall be 3/16" and sealed with a suitable sealant; however, any rail joint within 10' measured perpendicular to the face of the curb or parapet shall be welded as shown in the locking edge rail splice detail.  
 Cost of embedded plates and anchorage studs included with Preformed Joint Strip Seal.  
 The concrete opening below the strip seal will vary based on the locking edge rail chosen by the Contractor. Deck and parapet lengths shown elsewhere in the plans are dimensioned to the concrete opening, not the joint opening, and are based on the rolled locking edge rail. If the Contractor elects to use a different locking edge rail, dimensional adjustments may be required.

MODEL: PLOT  
 FILE NAME: Y:\IDOT\1352-06\_66L75\CADD\SP\_SN\_053-0124&125\0530124-66L75-08-PS.dgn



USER NAME = nhc  
 ESCA PROJECT NO. 1352.06  
 PLOT SCALE = 0:2 " = 1" / in.  
 PLOT DATE = 12/16/2021

DESIGNED - ELH 12/21  
 CHECKED - SHL 12/21  
 DRAWN - KAH 12/21  
 CHECKED - ELH 12/21

REVISED -  
 REVISED -  
 REVISED -  
 REVISED -

**STATE OF ILLINOIS  
 DEPARTMENT OF TRANSPORTATION**

**PREFORMED JOINT STRIP SEAL  
 SN 053-0124 (SB) & SN 053-0125 (NB)**

SHEET 8 OF 30 SHEETS

F.A.I. RTE.	SECTION	COUNTY	TOTAL SHEETS	SHEET NO.
55	(53-6B)BJR, BRR	LIVINGSTON	49	23
CONTRACT NO. 66L75				
ILLINOIS FED. AID PROJECT				

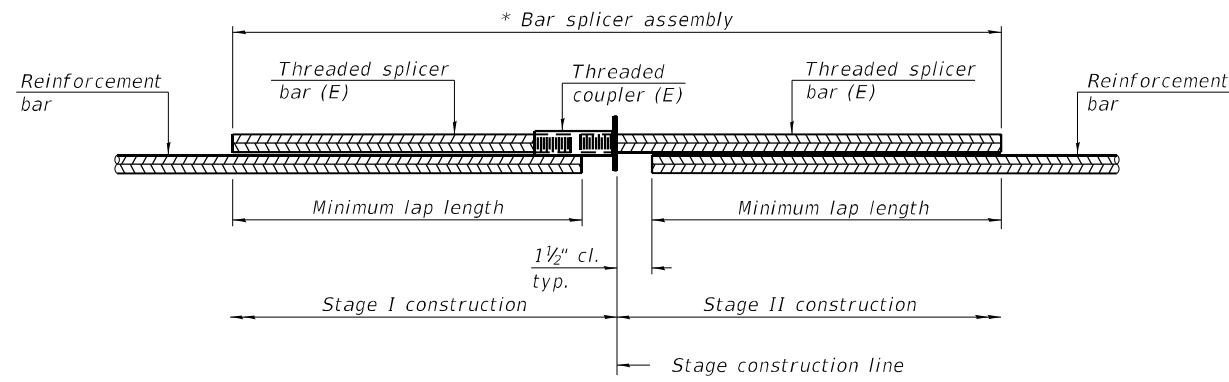

**STANDARD BAR SPLICER ASSEMBLY PLAN**  
 (All components shall be provided from one supplier)

Threaded splicer bar length = min. lap length + 1 1/2" + thread length

\* Epoxy not required on Bar Splicer Assembly components used in conjunction with black bars.

Location	Bar size	No. assemblies required	Minimum lap length
053-0124 Deck	#5	16	3'-6"
053-0124 Hatch Block	#6	8	4'-0"
053-0125 Deck	#5	16	3'-6"
053-0125 Hatch Block	#6	8	4'-0"

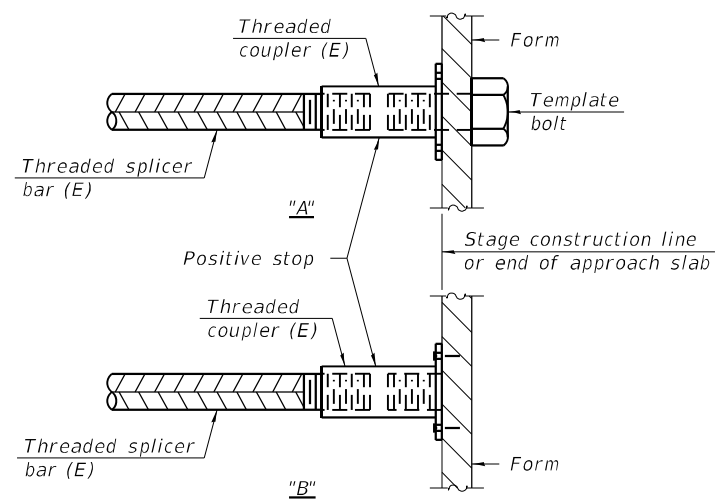

**INSTALLATION AND SETTING METHODS**

"A" : Set bar splicer assembly by means of a template bolt.

"B" : Set bar splicer assembly by nailing to wood forms or cementing to steel forms.

(E) : Indicates epoxy coating.

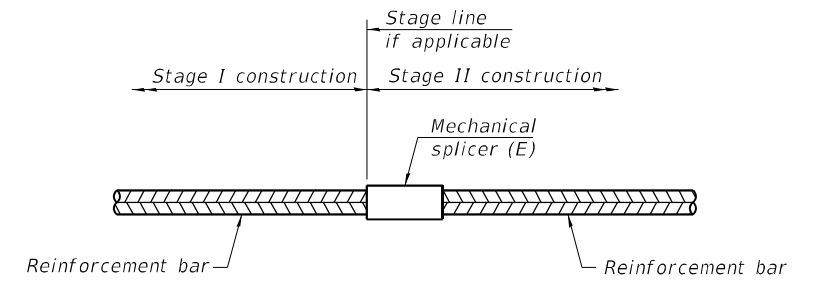

**STANDARD MECHANICAL SPLICER**

Location	Bar size	No. assemblies required
NA		

**Notes:**

Splicer bars shall be deformed with threaded ends and have a minimum 60 ksi yield strength.

All reinforcement shall be lapped and tied to the splicer bars.

Bar splicer assemblies shall be epoxy coated according to the requirements for reinforcement bars. See Section 508 of the Standard Specifications.

See approved list of bar splicer assemblies and mechanical splicers for alternatives.

MODEL: PLOT  
 FILE NAME: Y:\IDOT\1352-06\_66L75\CADD\SP\_SN\_053-0124&125\0530124-66L75-09-BarSplicer.dgn

BSD-1

1-1-2020



USER NAME = nhc	DESIGNED - ELH 12/21	REVISED -
ESCA PROJECT NO. 1352.06	CHECKED - SHL 12/21	REVISED -
PLOT SCALE = 0:2" = 1" / in.	DRAWN - NHC 12/21	REVISED -
PLOT DATE = 12/16/2021	CHECKED - ELH 12/21	REVISED -

**STATE OF ILLINOIS  
 DEPARTMENT OF TRANSPORTATION**

**BAR SPLICER ASSEMBLY AND MECHANICAL SPLICER DETAILS**  
**SN 053-0124 (SB)**



SHEET 9 OF 30 SHEETS

F.A.I. RTE.	SECTION	COUNTY	TOTAL SHEETS	SHEET NO.
55	(53-6B)BJR, BRR	LIVINGSTON	49	24
			CONTRACT NO. 66L75	
		ILLINOIS	FED. AID PROJECT	

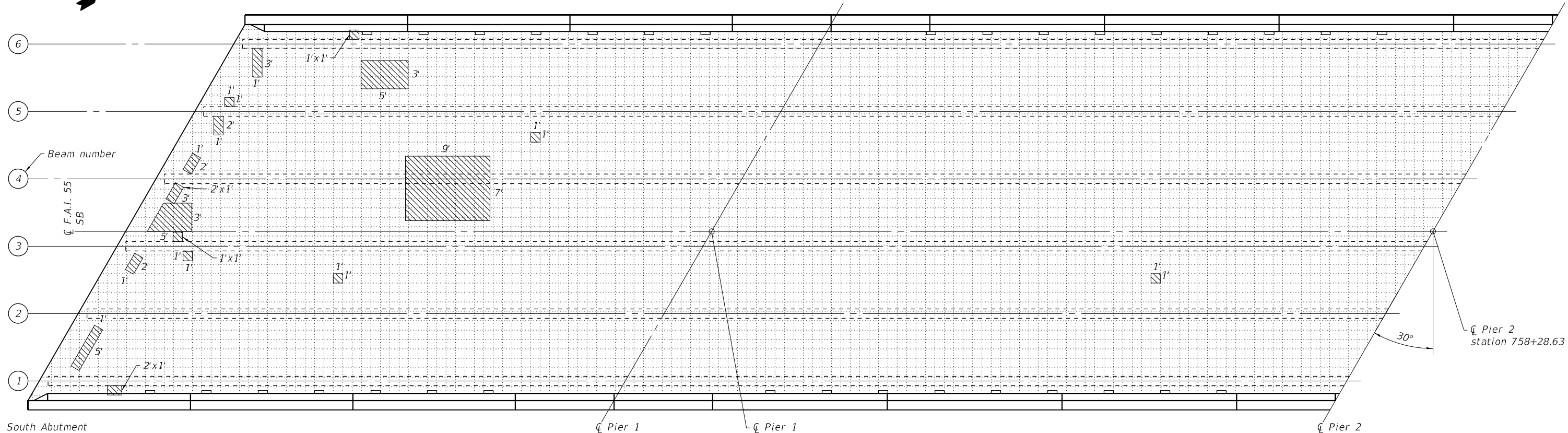



**LEGEND**

-  One square foot grid
-  Beam flange
-  Deck Slab Repair (Full Depth)

**PLAN**  
**SN 053-0124 SOUTH END**

MODEL: PLOT FILE NAME: Y:\IDOT\1352-06\_66L75\CADD\SP\_SN\_053-0124&125\0530124-66L75-10-DeckSlabRepair.dgn



USER NAME = nhc  
ESCA PROJECT NO. 1352.06  
PLOT SCALE = 0.2" = 1' / in.  
PLOT DATE = 12/7/2021

DESIGNED - ELH 08/21  
CHECKED - SHL 08/21  
DRAWN - KAH 10/21  
CHECKED - ELH 10/21

REVISED -  
REVISED -  
REVISED -  
REVISED -

**STATE OF ILLINOIS**  
**DEPARTMENT OF TRANSPORTATION**

**DECK SLAB REPAIR PLAN**  
**SN 053-0124 (SB)**

SHEET 10 OF 30 SHEETS

F.A.I. RTE.	SECTION	COUNTY	TOTAL SHEETS	SHEET NO.
55	(53-6B)BJR, BRR	LIVINGSTON	49	25
CONTRACT NO. 66L75				

ILLINOIS FED. AID PROJECT

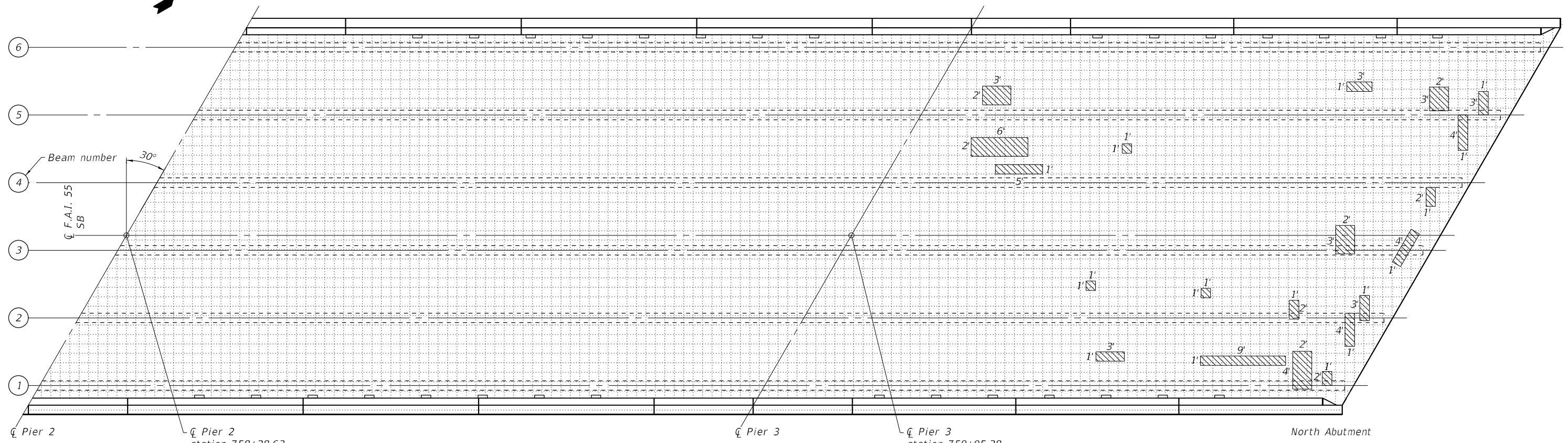
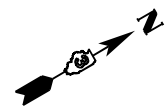

**LEGEND**

	One square foot grid
	Beam flange
	Deck Slab Repair (Full Depth)

**PLAN**  
**SN 053-0124 NORTH END**

**BILL OF MATERIAL**

Item	Unit	SN 053-0124 Quantity
Deck Slab Repair (Full Depth, Type I)	Sq. Yd.	9
Deck Slab Repair (Full Depth, Type II)	Sq. Yd.	20

MODEL: PLOT  
FILE NAME: Y:\IDOT\1352-06\_66L75\CADD\SP\_SN\_053-0124&125\0530124-66L75-11-DeckSlabRepair.dgn



USER NAME = nhc	DESIGNED - ELH 08/21	REVISED -
ESCA PROJECT NO. 1352.06	CHECKED - SHL 08/21	REVISED -
PLOT SCALE = 0.2" = 1' / in.	DRAWN - KAH 10/21	REVISED -
PLOT DATE = 12/29/2021	CHECKED - ELH 10/21	REVISED -

**STATE OF ILLINOIS**  
**DEPARTMENT OF TRANSPORTATION**

**DECK SLAB REPAIR PLAN**  
**SN 053-0124 (SB)**



SHEET 11 OF 30 SHEETS

F.A.I. RTE.	SECTION	COUNTY	TOTAL SHEETS	SHEET NO.
55	(53-6B)BJR, BRR	LIVINGSTON	49	26
CONTRACT NO. 66L75				

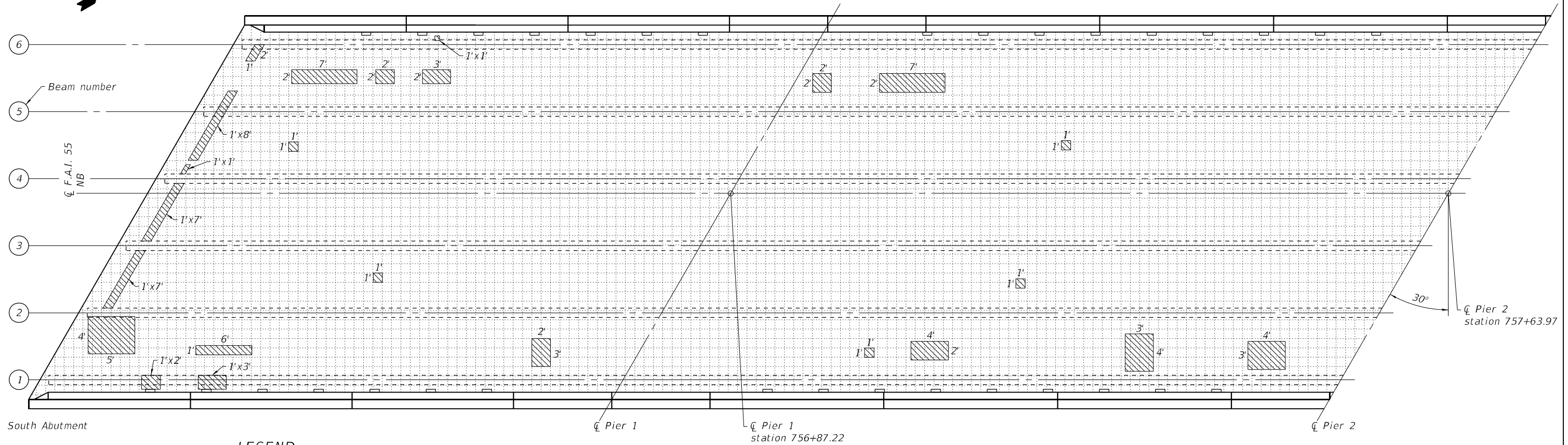
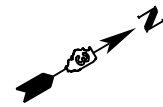
ILLINOIS FED. AID PROJECT



**LEGEND**

-  One square foot grid
-  Beam flange
-  Deck Slab Repair (Full Depth)

**PLAN**  
**SN 053-0125 SOUTH END**

MODEL: PLOT  
FILE NAME: Y:\IDOT\1352-06\_66L75\CADD\SP\_SN\_053-0124&125\0530124-66L75-12-DeckSlabRepair.dgn



USER NAME = nhc	DESIGNED - ELH 08/21	REVISED -
ESCA PROJECT NO. 1352.06	CHECKED - SHL 08/21	REVISED -
PLOT SCALE = 0.2" = 1' / in.	DRAWN - KAH 10/21	REVISED -
PLOT DATE = 12/7/2021	CHECKED - ELH 10/21	REVISED -

**STATE OF ILLINOIS**  
**DEPARTMENT OF TRANSPORTATION**

**DECK SLAB REPAIR PLAN**  
**SN 053-0125 (NB)**

SHEET 12 OF 30 SHEETS

F.A.I. RTE.	SECTION	COUNTY	TOTAL SHEETS	SHEET NO.
55	(53-6B)BJR, BRR	LIVINGSTON	49	27
CONTRACT NO. 66L75				

ILLINOIS FED. AID PROJECT

MODEL: PLOT  
 FILE NAME: Y:\IDOT\1352-06\_66L75\CADD\SP\_SN\_053-0124&125\0530124-66L75-13-DeckSlabRepair.dgn

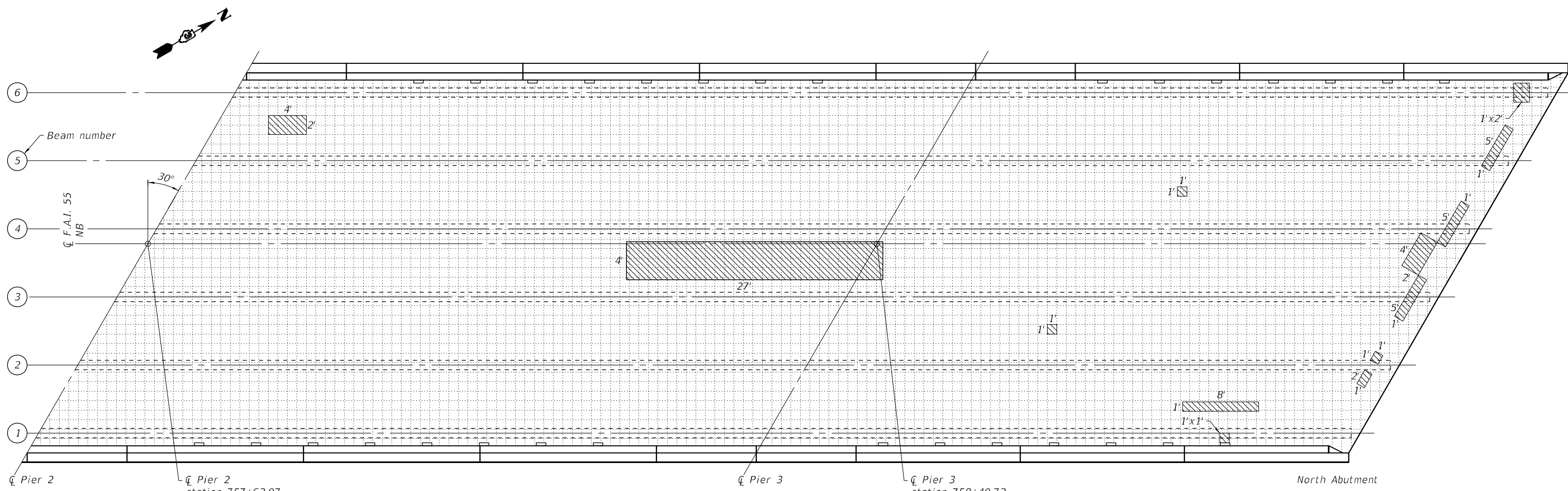

**LEGEND**

	One square foot grid
	Beam flange
	Deck Slab Repair (Full Depth)

**PLAN**  
**SN 053-0125 NORTH END**

**BILL OF MATERIAL**

Item	Unit	SN 053-0125 Quantity
Deck Slab Repair (Full Depth, Type I)	Sq. Yd.	6
Deck Slab Repair (Full Depth, Type II)	Sq. Yd.	34



USER NAME = nhc  
 ESCA PROJECT NO. 1352.06  
 PLOT SCALE = 0.2" = 1' / in.  
 PLOT DATE = 12/29/2021

DESIGNED - ELH 08/21  
 CHECKED - SHL 08/21  
 DRAWN - KAH 10/21  
 CHECKED - ELH 10/21

REVISED -  
 REVISED -  
 REVISED -  
 REVISED -

**STATE OF ILLINOIS**  
**DEPARTMENT OF TRANSPORTATION**

**DECK SLAB REPAIR PLAN**  
**SN 053-0125 (NB)**

SHEET 13 OF 30 SHEETS

F.A.I. RTE.	SECTION	COUNTY	TOTAL SHEETS	SHEET NO.
55	(53-6B)BJR, BRR	LIVINGSTON	49	28

CONTRACT NO. 66L75  
 ILLINOIS FED. AID PROJECT

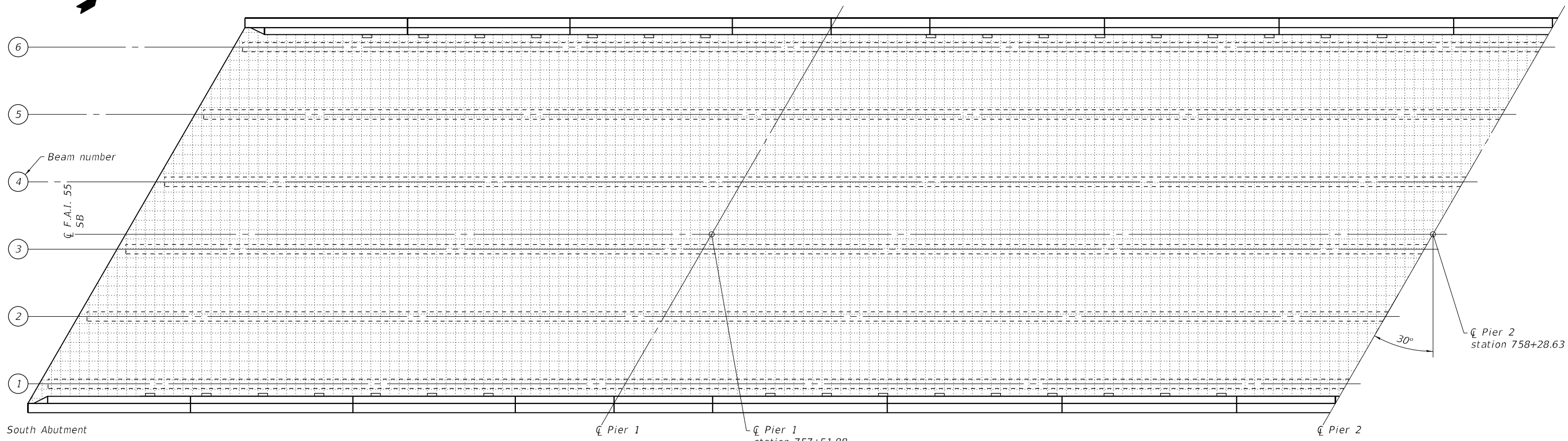

**LEGEND**

	One square foot grid
	Beam flange
	Deck Slab Repair (Full Depth)

**PLAN**  
**SN 053-0124 SOUTH END**

MODEL: PLOT  
FILE NAME: Y:\IDOT\1352-06\_66L75\CADD\SP\_SN\_053-0124&125\0530124-66L75-14-DeckSlabRepair\_ASBuilt.dgn



USER NAME = nhc  
ESCA PROJECT NO. 1352.06  
PLOT SCALE = 0.2" = 1' / in.  
PLOT DATE = 12/7/2021

DESIGNED - ELH 08/21  
CHECKED - SHL 08/21  
DRAWN - KAH 08/21  
CHECKED - ELH 08/21

REVISED -  
REVISED -  
REVISED -  
REVISED -

**STATE OF ILLINOIS**  
**DEPARTMENT OF TRANSPORTATION**

**DECK SLAB REPAIR PLAN ASBUILT**  
**SN 053-0124 (SB)**

SHEET 14 OF 30 SHEETS

F.A.I. RTE.	SECTION	COUNTY	TOTAL SHEETS	SHEET NO.
55	(53-6B)BJR, BRR	LIVINGSTON	49	29
CONTRACT NO. 66L75				

ILLINOIS FED. AID PROJECT

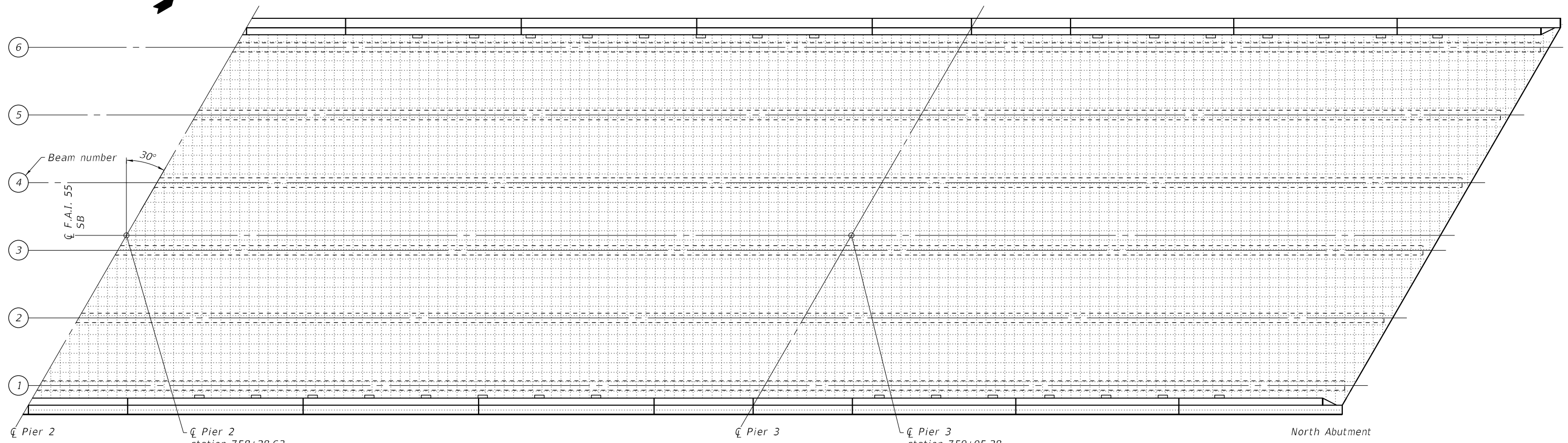

**LEGEND**

	One square foot grid
	Beam flange
	Deck Slab Repair (Full Depth)

**PLAN**  
**SN 053-0124 NORTH END**

MODEL: PLOT  
FILE NAME: Y:\IDOT\1352-06\_66L75\CADD\SP\_SN\_053-0124&125\0530124-66L75-15-DeckSlabRepair\_ASBuilt.dgn



USER NAME = nhc
ESCA PROJECT NO. 1352.06
PLOT SCALE = 0.2" = 1' / in.
PLOT DATE = 12/7/2021

DESIGNED - ELH	08/21	REVISED -
CHECKED - SHL	08/21	REVISED -
DRAWN - KAH	08/21	REVISED -
CHECKED - ELH	08/21	REVISED -

**STATE OF ILLINOIS**  
**DEPARTMENT OF TRANSPORTATION**



**DECK SLAB REPAIR PLAN ASBUILT**  
**SN 053-0124 (SB)**

SHEET 15 OF 30 SHEETS

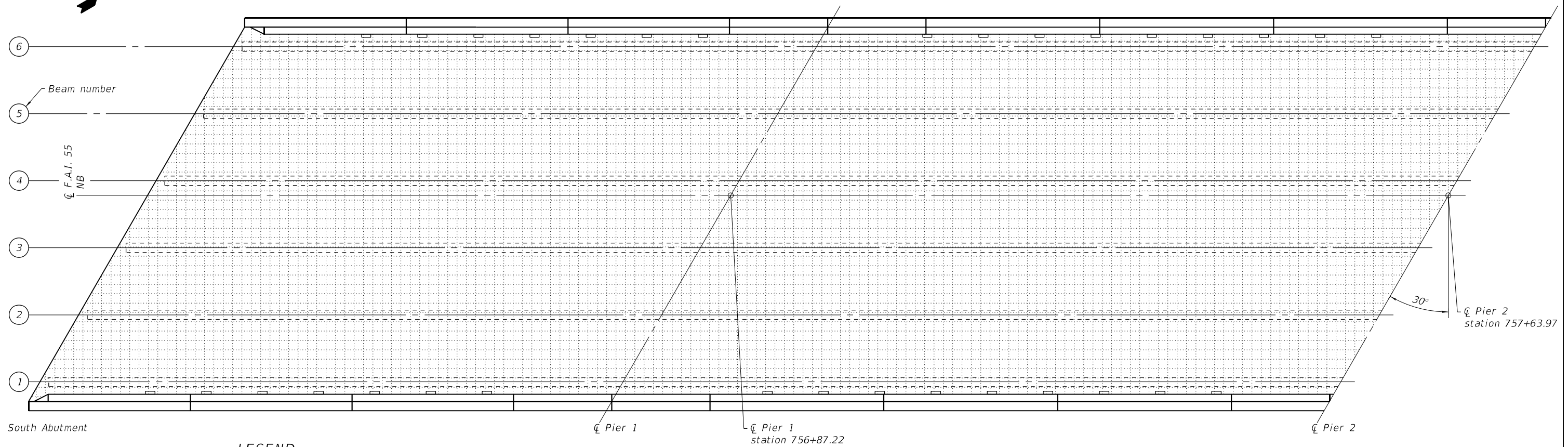
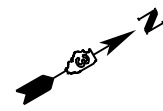
F.A.I. RTE.	SECTION	COUNTY	TOTAL SHEETS	SHEET NO.
55	(53-6B)BJR, BRR	LIVINGSTON	49	30
CONTRACT NO. 66L75				
		ILLINOIS	FED. AID PROJECT	



**LEGEND**

-  One square foot grid
-  Beam flange
-  Deck Slab Repair (Full Depth)

**PLAN**  
**SN 053-0125 SOUTH END**

MODEL: PLOT  
FILE NAME: Y:\IDOT\1352-06\_66L75\CADD\SP\_SN\_053-0124&125\0530124-66L75-16-DeckSlabRepair\_ASBuilt.dgn



USER NAME = nhc	DESIGNED - ELH 08/21	REVISED -
ESCA PROJECT NO. 1352.06	CHECKED - SHL 08/21	REVISED -
PLOT SCALE = 0:2" = 1' / in.	DRAWN - KAH 08/21	REVISED -
PLOT DATE = 12/7/2021	CHECKED - ELH 08/21	REVISED -

**STATE OF ILLINOIS**  
**DEPARTMENT OF TRANSPORTATION**

**DECK SLAB REPAIR PLAN ASBUILT**  
**SN 053-0125 (NB)**

SHEET 16 OF 30 SHEETS

F.A.I. RTE.	SECTION	COUNTY	TOTAL SHEETS	SHEET NO.
55	(53-6B)BJR, BRR	LIVINGSTON	49	31
CONTRACT NO. 66L75				
		ILLINOIS	FED. AID PROJECT	

MODEL: PLOT  
 FILE NAME: Y:\IDOT\1352-06\_66L75\CADD\SP\_SN\_053-0124&125\0530124-66L75-17-DeckSlabRepair\_ASBuilt.dgn

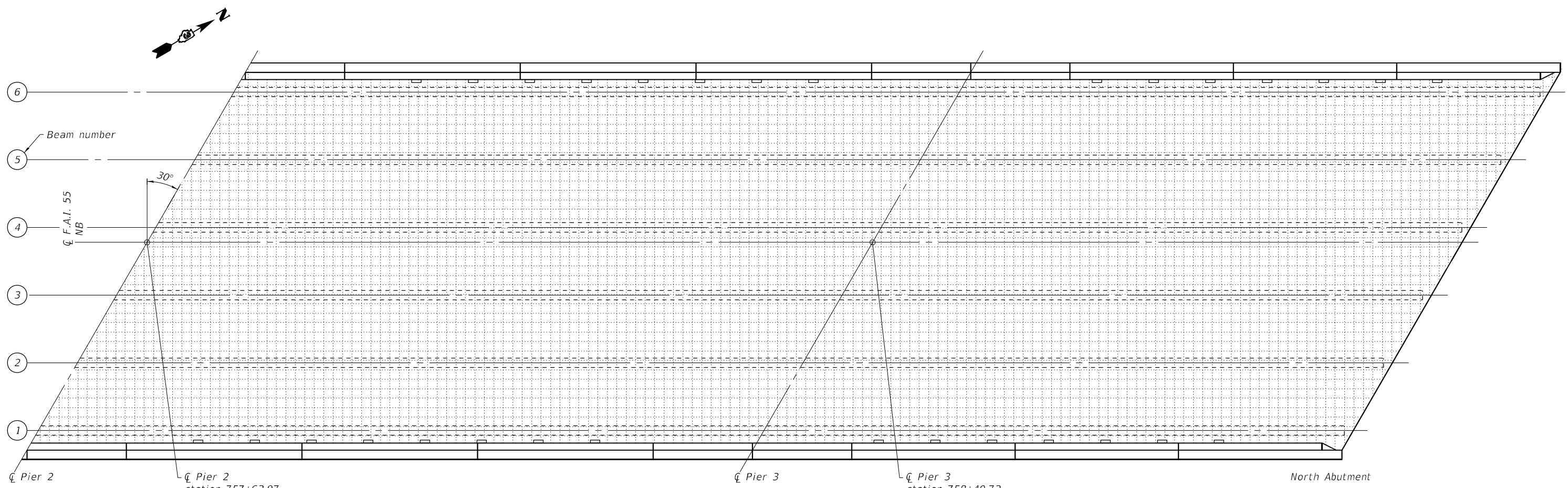

**LEGEND**

-  One square foot grid
-  Beam flange
-  Deck Slab Repair (Full Depth)

PLAN  
SN 053-0125 NORTH END



USER NAME = nhc  
 ESCA PROJECT NO. 1352.06  
 PLOT SCALE = 0.2" = 1' / in.  
 PLOT DATE = 12/7/2021

DESIGNED - ELH 08/21  
 CHECKED - SHL 08/21  
 DRAWN - KAH 08/21  
 CHECKED - ELH 08/21

REVISED -  
 REVISED -  
 REVISED -  
 REVISED -

**STATE OF ILLINOIS  
 DEPARTMENT OF TRANSPORTATION**

**DECK SLAB REPAIR PLAN ASBUILT  
 SN 053-0125 (NB)**

SHEET 17 OF 30 SHEETS

F.A.I. RTE.	SECTION	COUNTY	TOTAL SHEETS	SHEET NO.
55	(53-6B)BJR, BRR	LIVINGSTON	49	32
CONTRACT NO. 66L75				
		ILLINOIS	FED. AID PROJECT	



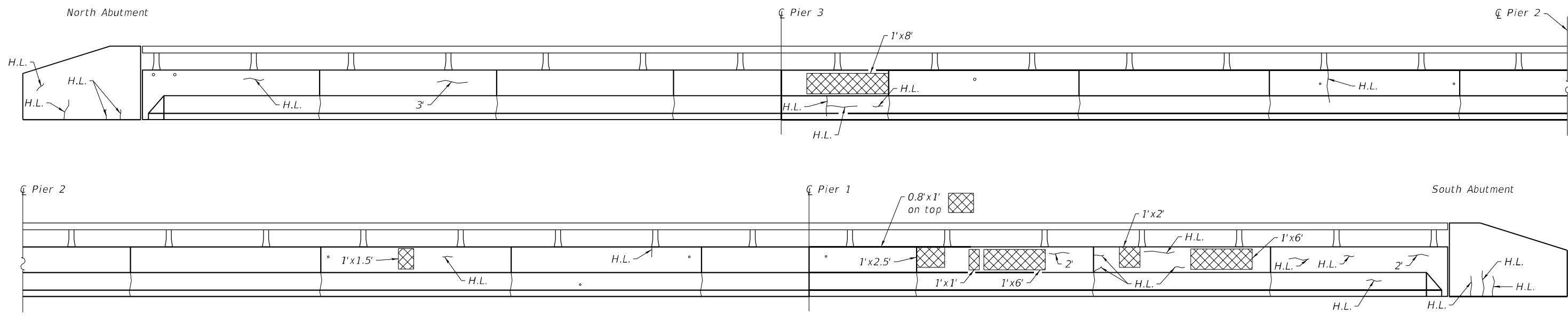

EAST RAILING INSIDE ELEVATION

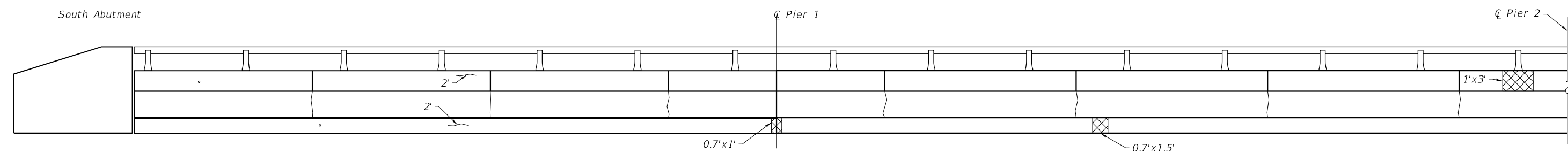
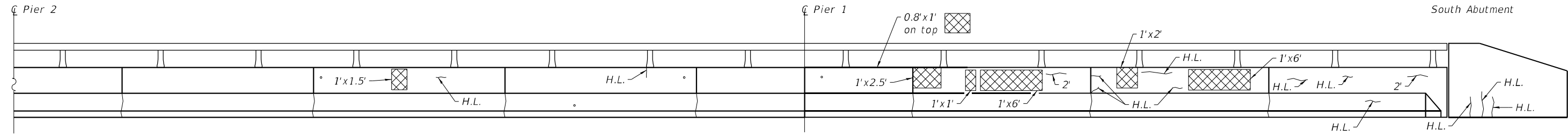

EAST RAILING OUTSIDE ELEVATION

**LEGEND**

- Structural Repair of Concrete (Depth Equal To Or Less Than 5 Inches)
- Epoxy Crack Injection
- Hairline crack - not to be sealed

MODEL: PLOT  
 FILE NAME: Y:\IDOT\1352-06\_66L75\CADD\SP\_SN\_053-0124&125\0530124-66L75-18-ParapetRepairSB.dgn  
 12/7/2021 9:18:25 AM



USER NAME = nhc	DESIGNED - ELH 08/21	REVISED -
ESCA PROJECT NO. 1352.06	CHECKED - SHL 08/21	REVISED -
PLOT SCALE = 0:2 1/4" / in.	DRAWN - NHC 10/21	REVISED -
PLOT DATE = 12/7/2021	CHECKED - ELH 10/21	REVISED -

**STATE OF ILLINOIS  
DEPARTMENT OF TRANSPORTATION**

**PARAPET REPAIR  
SN 053-0124 (SB)**

SHEET 18 OF 30 SHEETS

F.A.I. RTE.	SECTION	COUNTY	TOTAL SHEETS	SHEET NO.
55	(53-6B)BJR, BRR	LIVINGSTON	49	33
CONTRACT NO. 66L75				

ILLINOIS FED. AID PROJECT

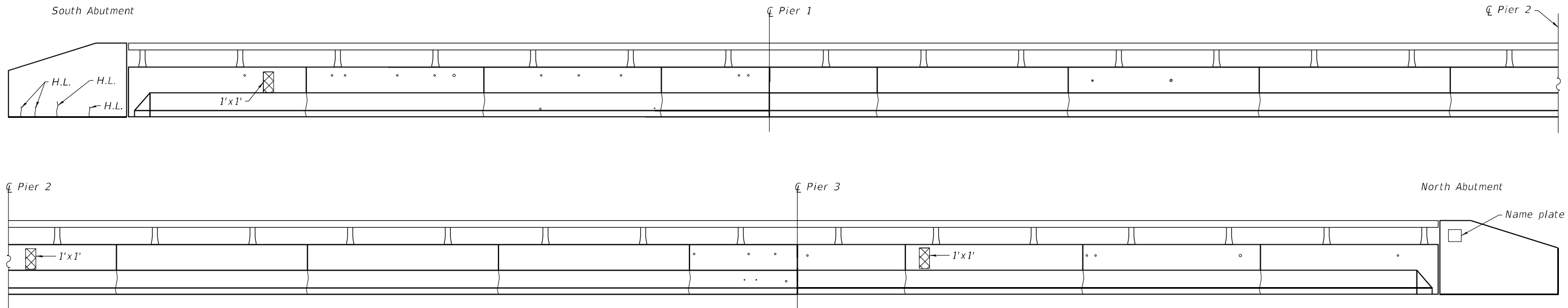

WEST RAILING INSIDE ELEVATION

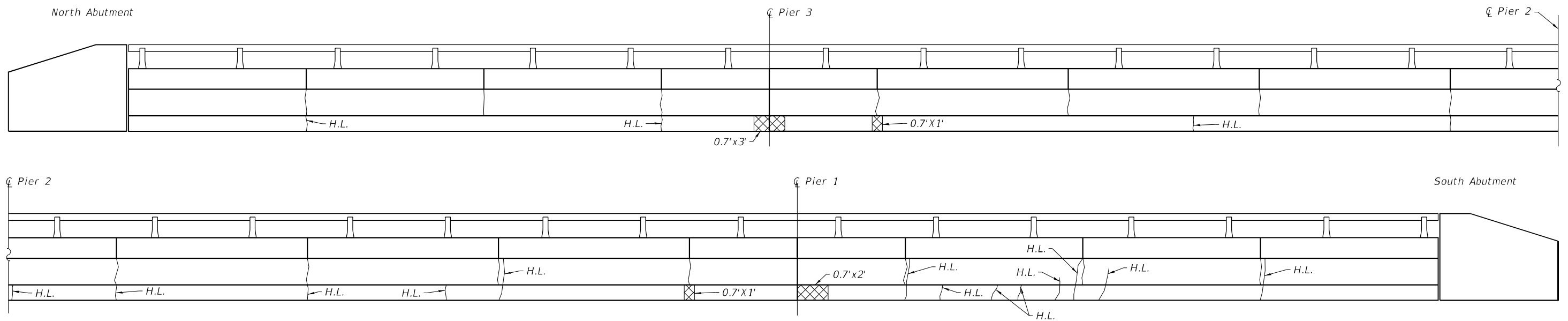

WEST RAILING OUTSIDE ELEVATION

**LEGEND**

- Structural Repair of Concrete (Depth Equal To Or Less Than 5 Inches)
- Epoxy Crack Injection
- Hairline crack - not to be sealed

**BILL OF MATERIAL**

Item	Unit	SN 053-0124 Quantity
Structural Repair of Concrete ( $\leq 5"$ )	Sq. Ft.	46.5
Epoxy Crack Injection	Foot	15.0

MODEL: PLOT FILE NAME: Y:\IDOT\1352-06\_66L75\CADD\SP\_SN\_053-0124&125\0530124-66L75-19-ParapetRepairSB2.dgn



USER NAME = nhc	DESIGNED - ELH 08/21	REVISED -
ESCA PROJECT NO. 1352.06	CHECKED - SHL 08/21	REVISED -
PLOT SCALE = 0:2 " = 1" / in.	DRAWN - NHC 10/21	REVISED -
PLOT DATE = 12/7/2021	CHECKED - ELH 10/21	REVISED -

**STATE OF ILLINOIS  
DEPARTMENT OF TRANSPORTATION**

**PARAPET REPAIR  
SN 053-0124 (SB)**

SHEET 19 OF 30 SHEETS

F.A.I. RTE.	SECTION	COUNTY	TOTAL SHEETS	SHEET NO.
55	(53-6B)BJR, BRR	LIVINGSTON	49	34
CONTRACT NO. 66L75				
ILLINOIS FED. AID PROJECT				

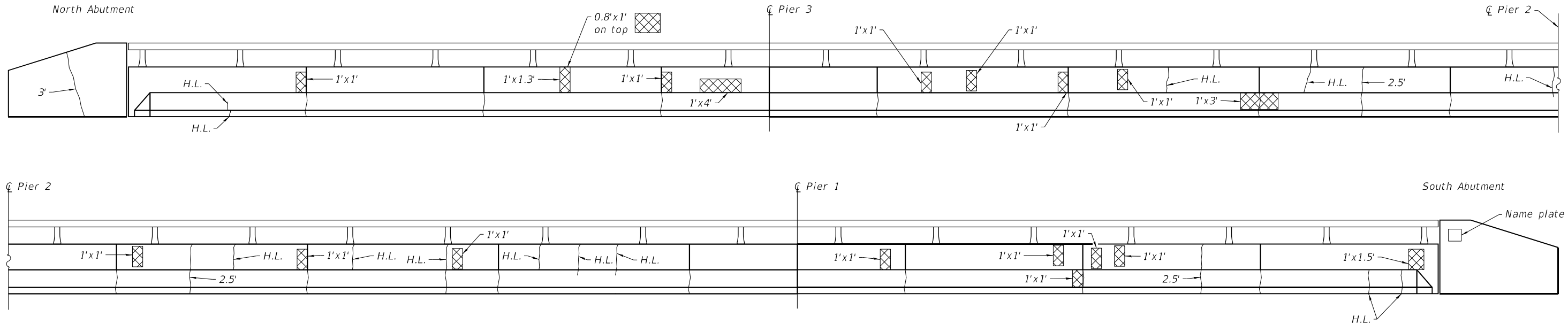

EAST RAILING INSIDE ELEVATION

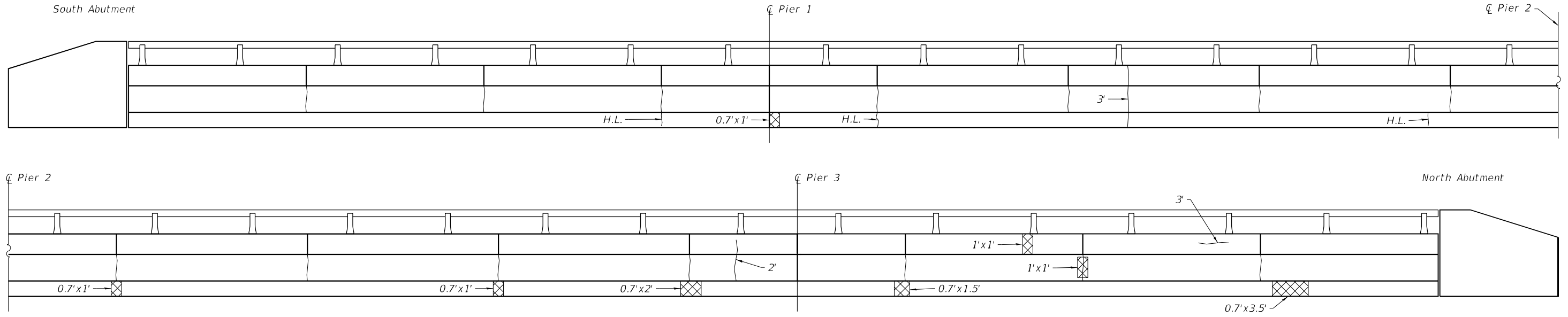

EAST RAILING OUTSIDE ELEVATION

**LEGEND**

- Structural Repair of Concrete (Depth Equal To Or Less Than 5 Inches)
- Epoxy Crack Injection
- Hairline crack - not to be sealed

MODEL: PLOT  
 FILE NAME: Y:\IDOT\1352-06\_66L75\CADD\SP\_SN\_053-0124&125\0530124-66L75-20-ParapetRepairNB.dgn  
 12/7/2021 9:18:27 AM



USER NAME = nhc	DESIGNED - ELH 08/21	REVISED -
ESCA PROJECT NO. 1352.06	CHECKED - SHL 08/21	REVISED -
PLOT SCALE = 0:2" = 1' / in.	DRAWN - NHC 10/21	REVISED -
PLOT DATE = 12/7/2021	CHECKED - ELH 10/21	REVISED -

**STATE OF ILLINOIS  
DEPARTMENT OF TRANSPORTATION**

**PARAPET REPAIR  
SN 053-0125 (NB)**

SHEET 20 OF 30 SHEETS

F.A.I. RTE.	SECTION	COUNTY	TOTAL SHEETS	SHEET NO.
55	(53-6B)BJR, BRR	LIVINGSTON	49	35
CONTRACT NO. 66L75				

ILLINOIS FED. AID PROJECT

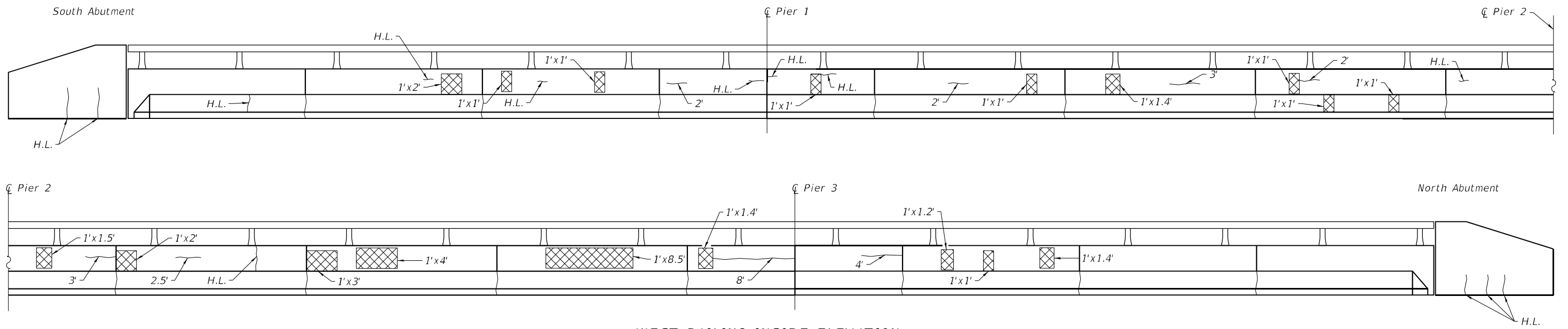

WEST RAILING INSIDE ELEVATION

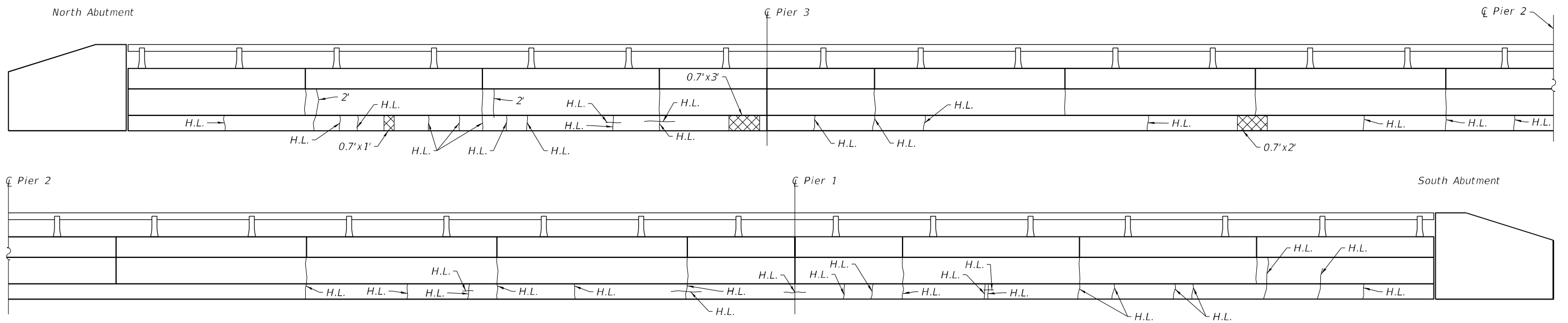

WEST RAILING OUTSIDE ELEVATION

**LEGEND**

- Structural Repair of Concrete (Depth Equal To Or Less Than 5 Inches)
- $6' \rightarrow$  Epoxy Crack Injection
- $H.L. \rightarrow$  Hairline crack - not to be sealed

**BILL OF MATERIAL**

Item	Unit	SN 053-0125 Quantity
Structural Repair of Concrete ( $\leq 5"$ )	Sq. Ft.	72.2
Epoxy Crack Injection	Foot	49.0

MODEL: PLOT FILE NAME: Y:\IDOT\1352-06\_66L75\CADD\SP\_SN\_053-0124&125\0530124-66L75-21-ParapetRepairNB2.dgn



USER NAME = nhc	DESIGNED - ELH 08/21	REVISED -
ESCA PROJECT NO. 1352.06	CHECKED - SHL 08/21	REVISED -
PLOT SCALE = 0:2 " = 1' / in.	DRAWN - NHC 10/21	REVISED -
PLOT DATE = 12/7/2021	CHECKED - ELH 10/21	REVISED -

**STATE OF ILLINOIS  
DEPARTMENT OF TRANSPORTATION**

**PARAPET REPAIR  
SN 053-0125 (NB)**

SHEET 21 OF 30 SHEETS

F.A.I. RTE.	SECTION	COUNTY	TOTAL SHEETS	SHEET NO.
55	(53-6B)BJR, BRR	LIVINGSTON	49	36
CONTRACT NO. 66L75				
ILLINOIS FED. AID PROJECT				

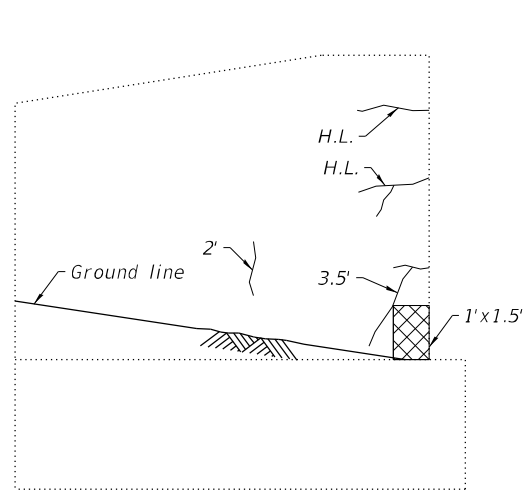

EAST WINGWALL

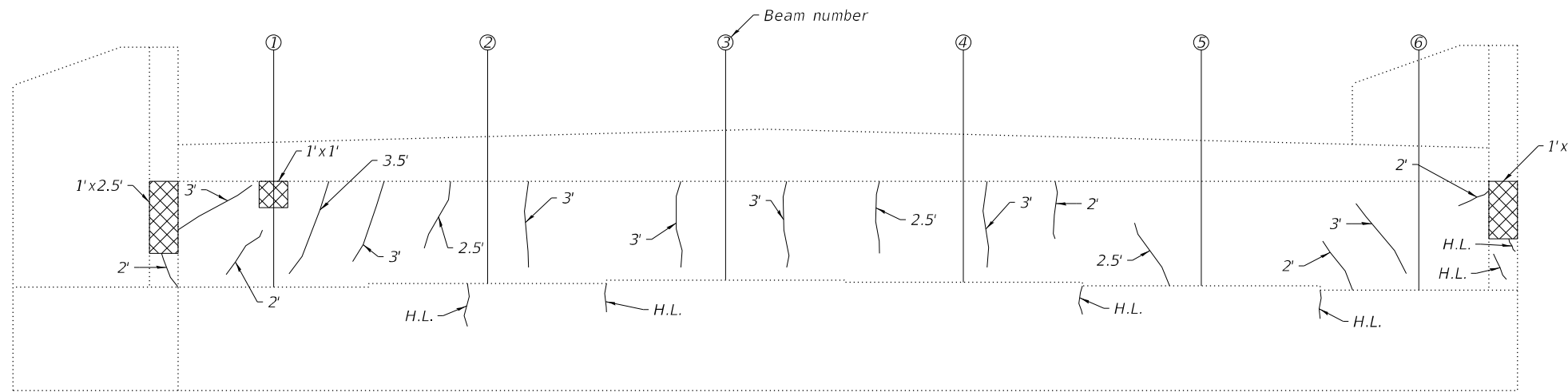

SOUTH ABUTMENT ELEVATION

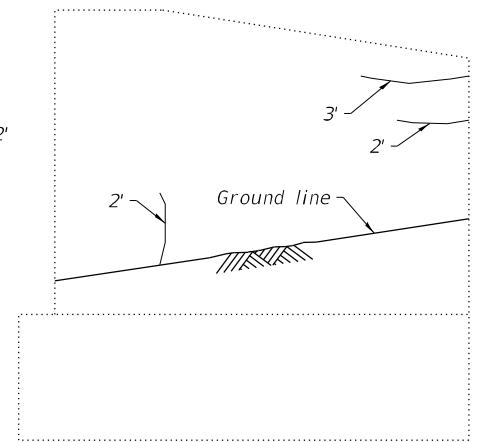

WEST WINGWALL

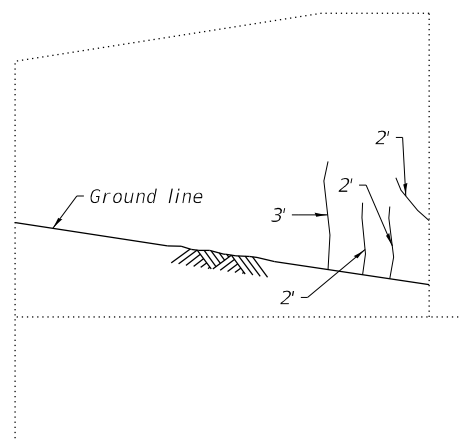

WEST WINGWALL

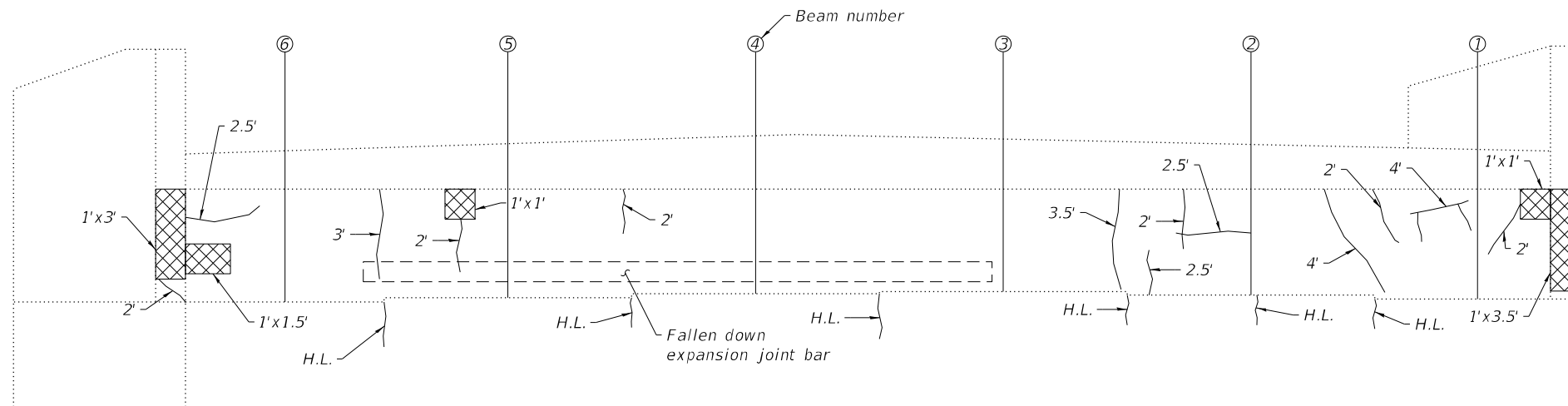

NORTH ABUTMENT ELEVATION

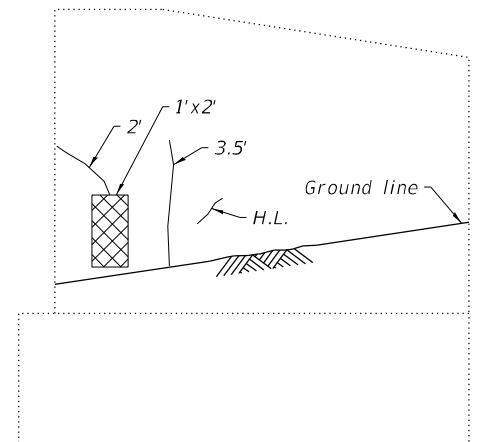

EAST WINGWALL

**LEGEND**

- Structural Repair of Concrete (Depth Equal To Or Less Than 5 Inches)
- Epoxy Crack Injection
- Hairline crack - not to be sealed

**BILL OF MATERIAL**

Item	Unit	SN 053-0124 Quantity
Structural Repair of Concrete (≤ 5")	Sq. Ft.	19.0
Epoxy Crack Injection	Foot	103.0

MODEL: PLOT  
FILE NAME: Y:\IDOT\1352-06\_66L75\CADD\SP\_SN\_053-0124&125\0530124-66L75-22-SBAbutRepair.dgn



USER NAME = nhc	DESIGNED - ELH 08/21	REVISED -
ESCA PROJECT NO. 1352.06	CHECKED - SHL 08/21	REVISED -
PLOT SCALE = 0:2 1" / in.	DRAWN - NHC 08/21	REVISED -
PLOT DATE = 12/7/2021	CHECKED - ELH 08/21	REVISED -

**STATE OF ILLINOIS  
DEPARTMENT OF TRANSPORTATION**

**ABUTMENT REPAIR  
SN 053-0124 (SB)**

SHEET 22 OF 30 SHEETS

F.A.I. RTE.	SECTION	COUNTY	TOTAL SHEETS	SHEET NO.
55	(53-6B)BJR, BRR	LIVINGSTON	49	37
CONTRACT NO. 66L75				
ILLINOIS FED. AID PROJECT				

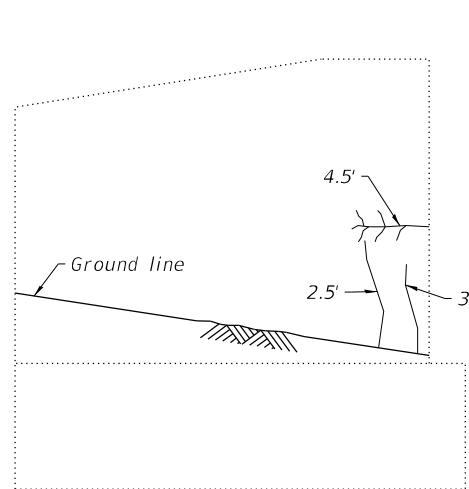

EAST WINGWALL

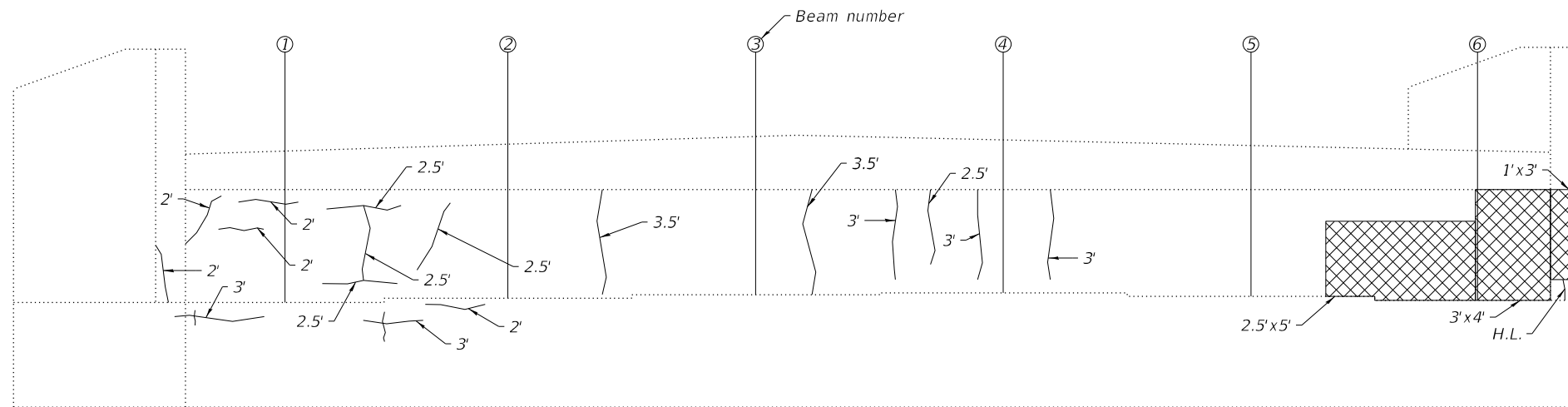

SOUTH ABUTMENT ELEVATION

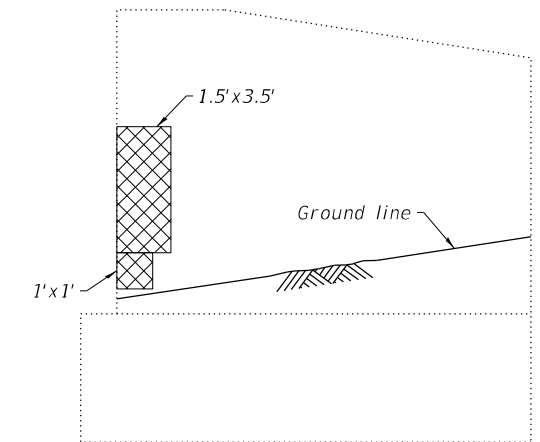

WEST WINGWALL

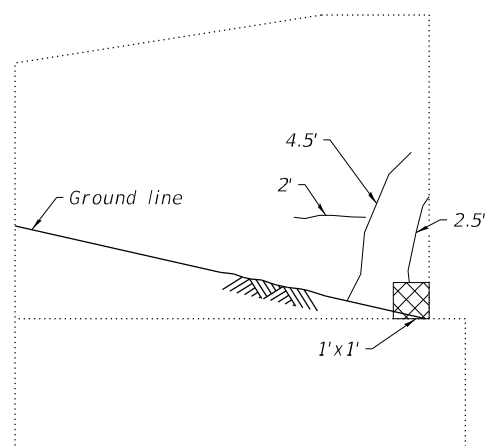

WEST WINGWALL

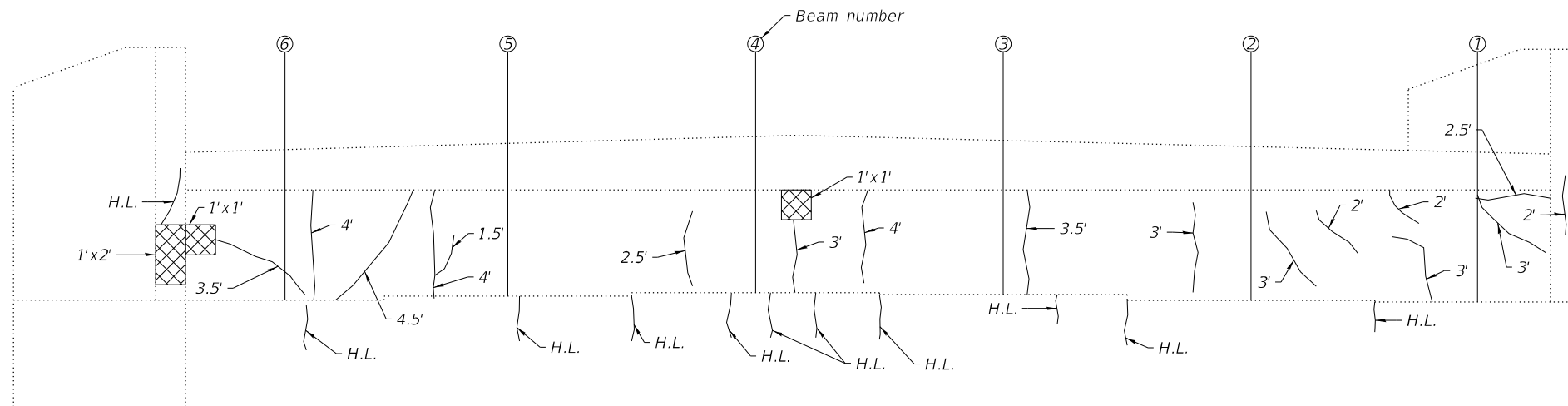

NORTH ABUTMENT ELEVATION

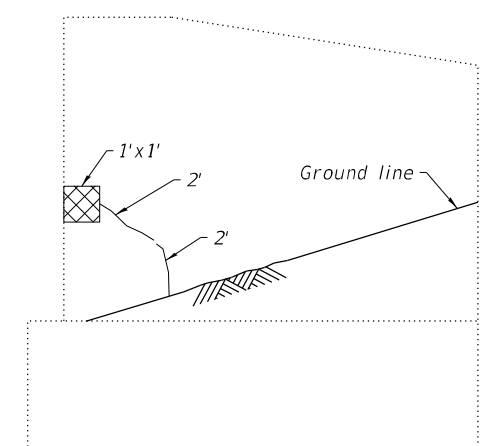

EAST WINGWALL

**LEGEND**

- Structural Repair of Concrete (Depth Equal To Or Less Than 5 Inches)
- Epoxy Crack Injection
- Hairline crack - not to be sealed

**BILL OF MATERIAL**

Item	Unit	SN 053-0125 Quantity
Structural Repair of Concrete ( $\leq 5"$ )	Sq. Ft.	39.8
Epoxy Crack Injection	Foot	118.5

MODEL: PLOT  
FILE NAME: Y:\IDOT\1352-06\_66L75\CADD\SP\_SN\_053-0124&125\0530124-66L75-23-NBAbutRepair.dgn



USER NAME = nhc  
ESCA PROJECT NO. 1352.06  
PLOT SCALE = 0:2 1/4" / in.  
PLOT DATE = 12/7/2021

DESIGNED - ELH 11/21  
CHECKED - SHL 11/21  
DRAWN - NHC 11/21  
CHECKED - ELH 11/21

REVISED -  
REVISED -  
REVISED -  
REVISED -

**STATE OF ILLINOIS  
DEPARTMENT OF TRANSPORTATION**

**ABUTMENT REPAIR  
SN 053-0125 (NB)**

SHEET 23 OF 30 SHEETS

F.A.I. RTE.	SECTION	COUNTY	TOTAL SHEETS	SHEET NO.
55	(53-6B)BJR, BRR	LIVINGSTON	49	38
CONTRACT NO. 66L75				
ILLINOIS FED. AID PROJECT				

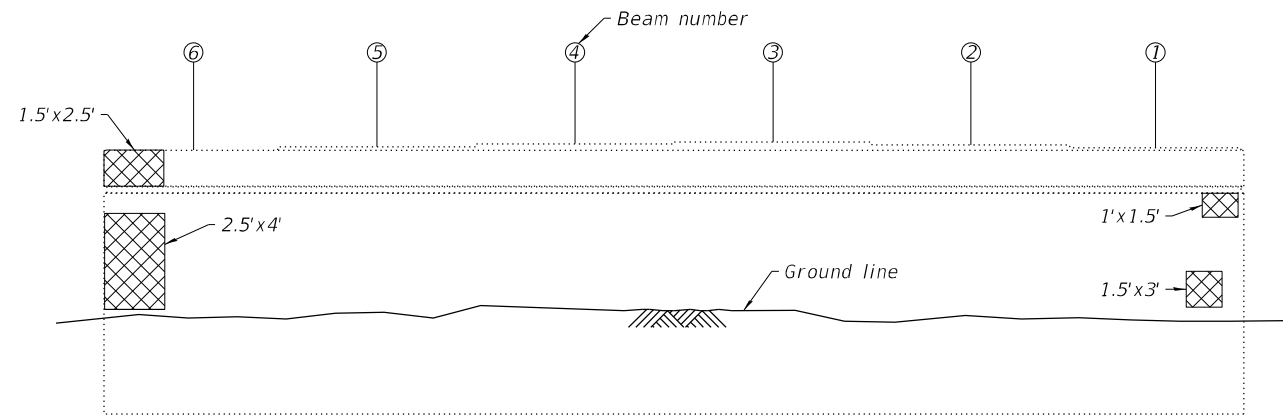

**PIER 1 ELEVATION**  
(Looking north)

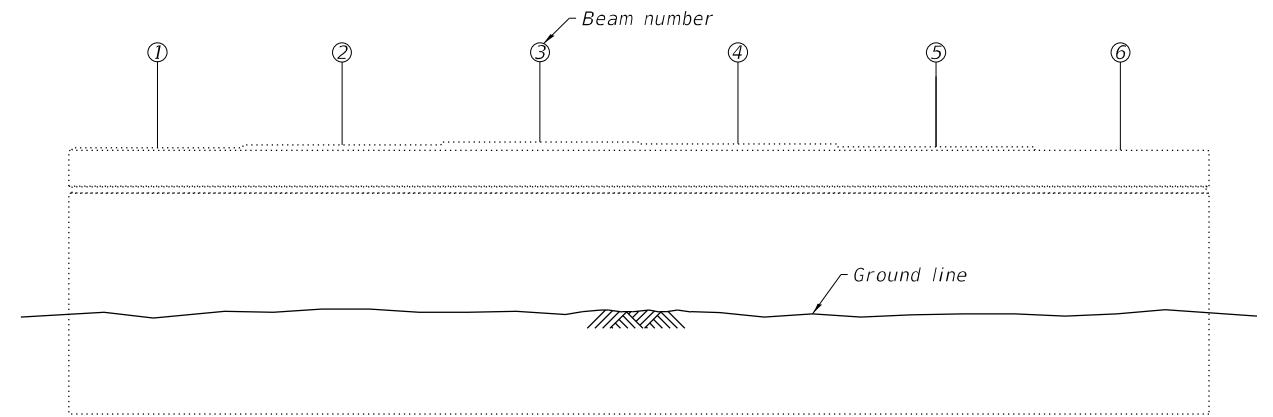

**PIER 1 ELEVATION**  
(Looking south)

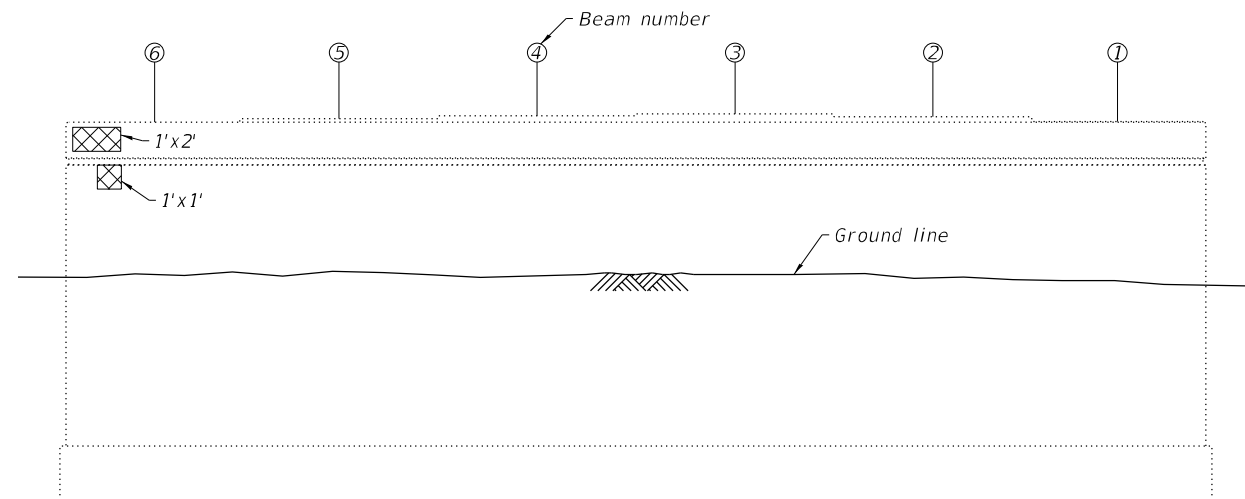

**PIER 2 ELEVATION**  
(Looking north)

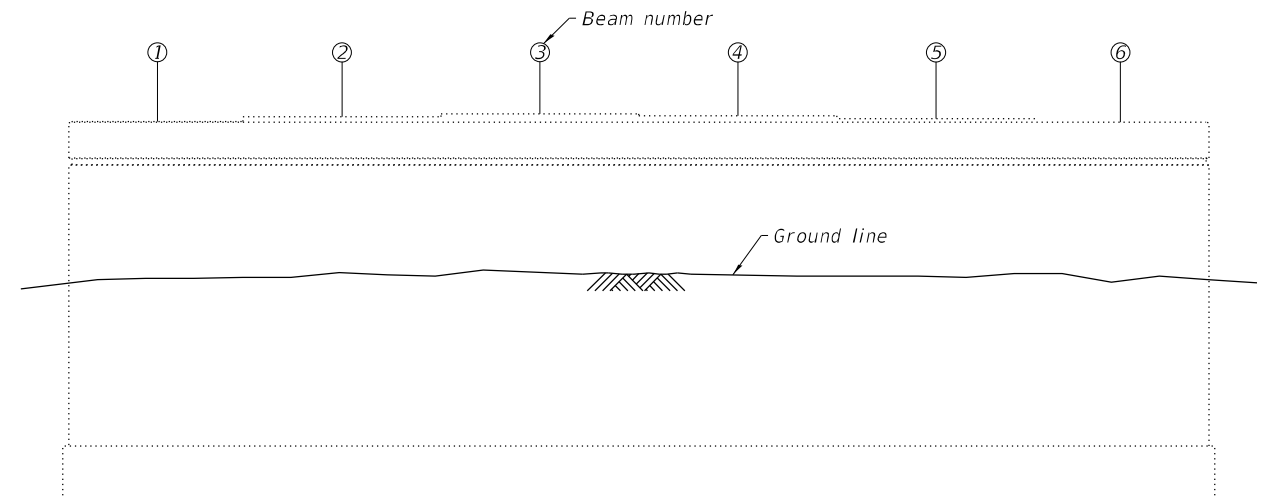

**PIER 2 ELEVATION**  
(Looking south)

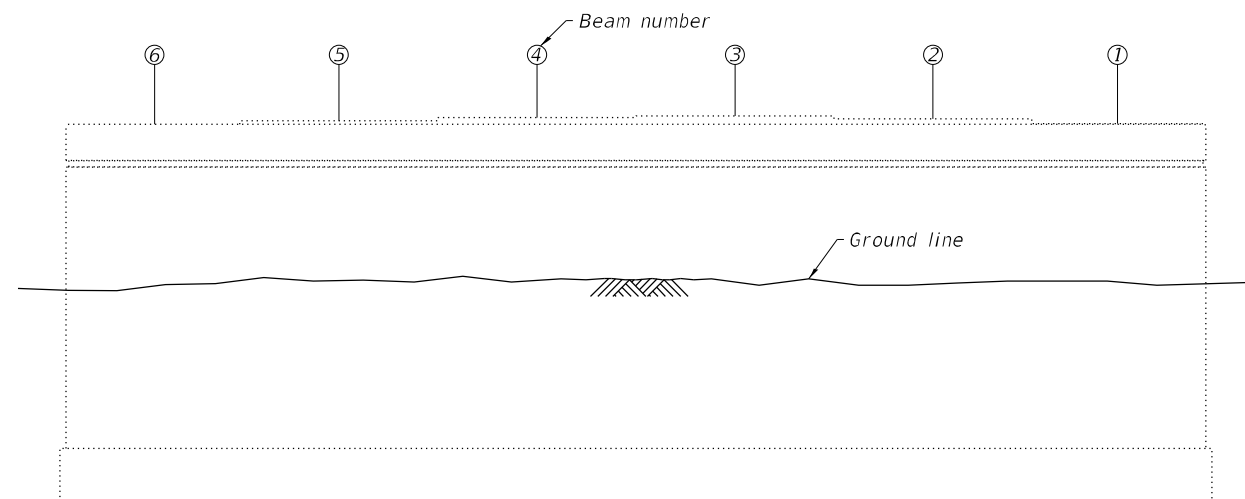

**PIER 3 ELEVATION**  
(Looking north)

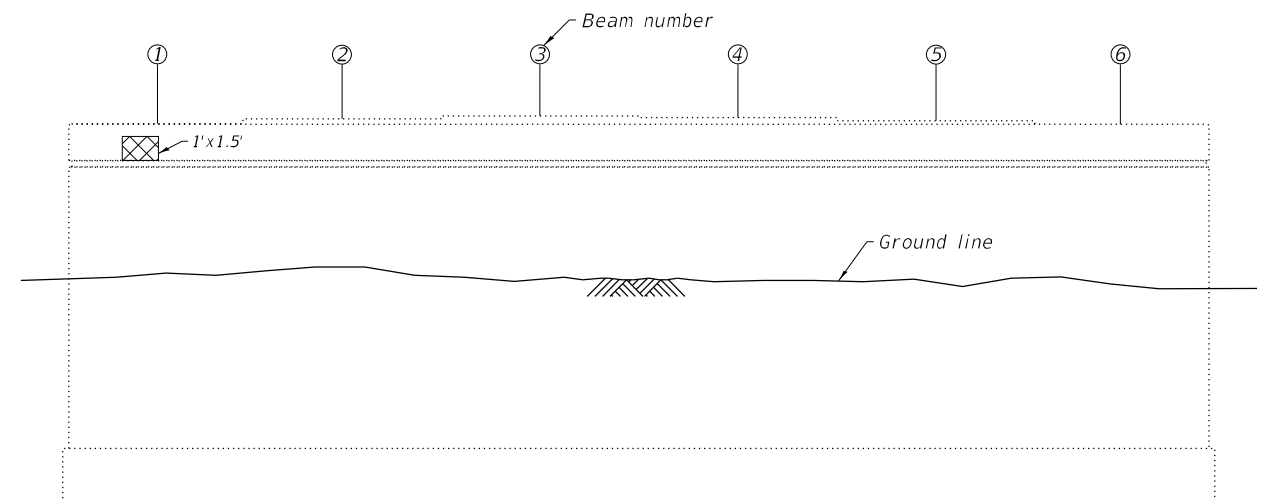

**PIER 3 ELEVATION**  
(Looking south)

**LEGEND**

- Structural Repair of Concrete (Depth Equal To Or Less Than 5 Inches)
- Epoxy Crack Injection
- Hairline crack - not to be sealed

**BILL OF MATERIAL**

Item	Unit	SN 053-0124 Quantity
Structural Repair of Concrete ( $\leq 5"$ )	Sq. Ft.	24.3
Epoxy Crack Injection	Foot	0.0

MODEL: PLOT  
FILE NAME: Y:\IDOT\1352-06\_66L75\CADD\SP\_SN\_053-0124&125\0530124-66L75-24-Pier1SB.dgn



USER NAME = nhc	DESIGNED - ELH 08/21	REVISED -
ESCA PROJECT NO. 1352.06	CHECKED - SHL 08/21	REVISED -
PLOT SCALE = 0:2 " = 1' / in.	DRAWN - NHC 08/21	REVISED -
PLOT DATE = 12/7/2021	CHECKED - ELH 08/21	REVISED -

**STATE OF ILLINOIS  
DEPARTMENT OF TRANSPORTATION**

**PIER REPAIR  
SN 053-0124 (SB)**

SHEET 24 OF 30 SHEETS

F.A.I. RTE.	SECTION	COUNTY	TOTAL SHEETS	SHEET NO.
55	(53-6B)BJR, BRR	LIVINGSTON	49	39
CONTRACT NO. 66L75				
ILLINOIS FED. AID PROJECT				

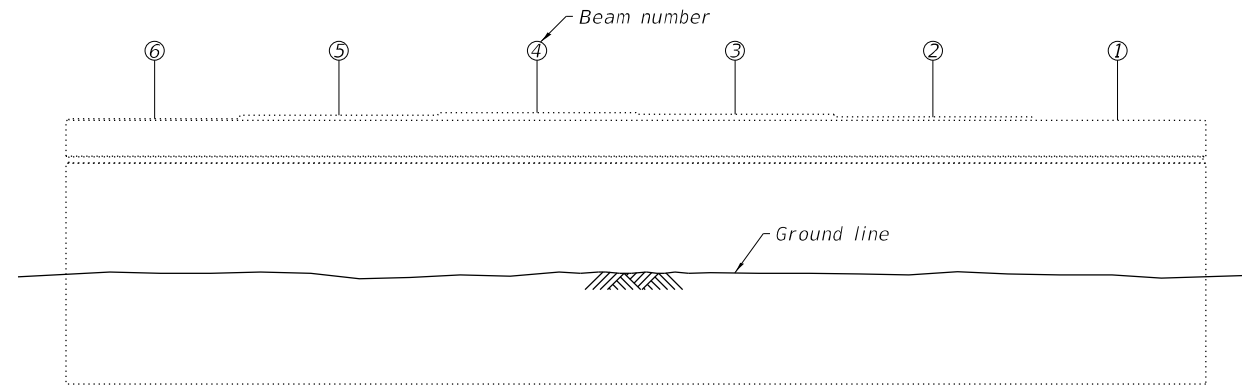

**PIER 1 ELEVATION**  
(Looking north)

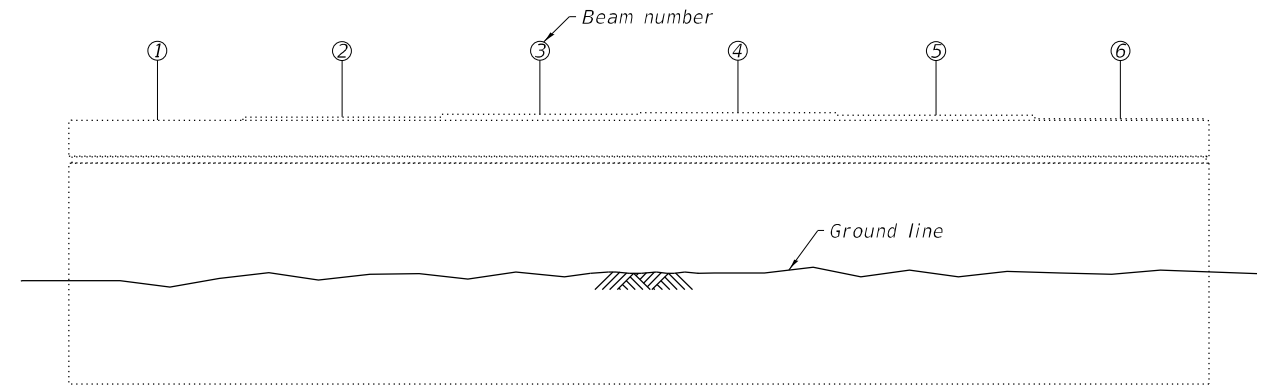

**PIER 1 ELEVATION**  
(Looking south)

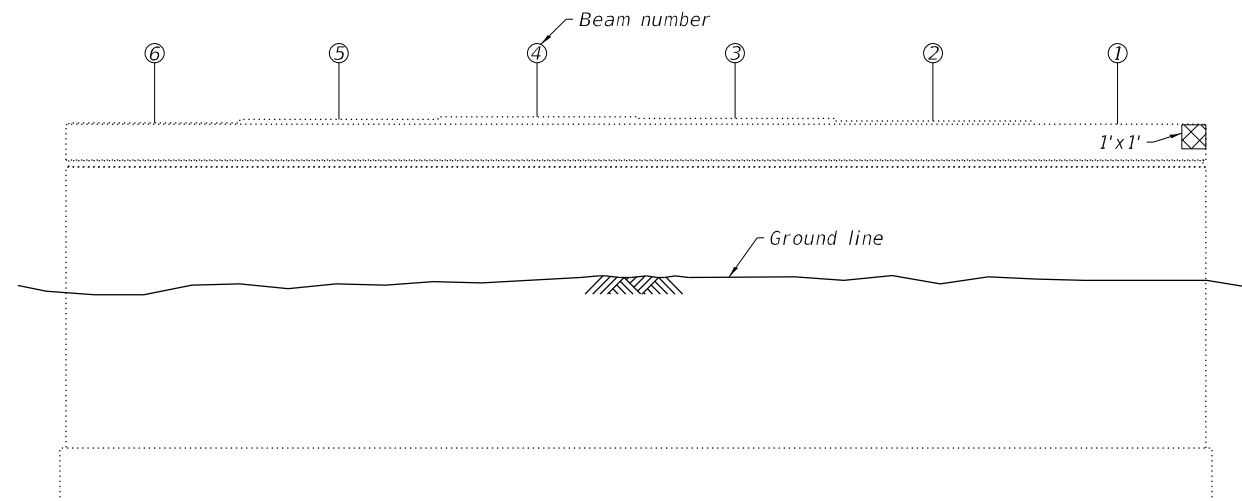

**PIER 2 ELEVATION**  
(Looking north)

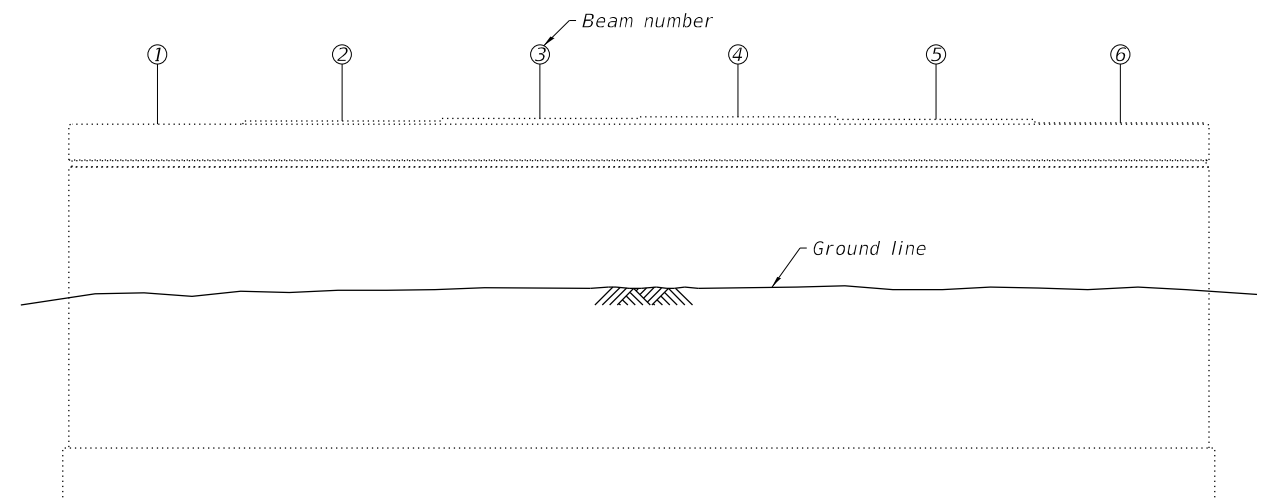

**PIER 2 ELEVATION**  
(Looking south)

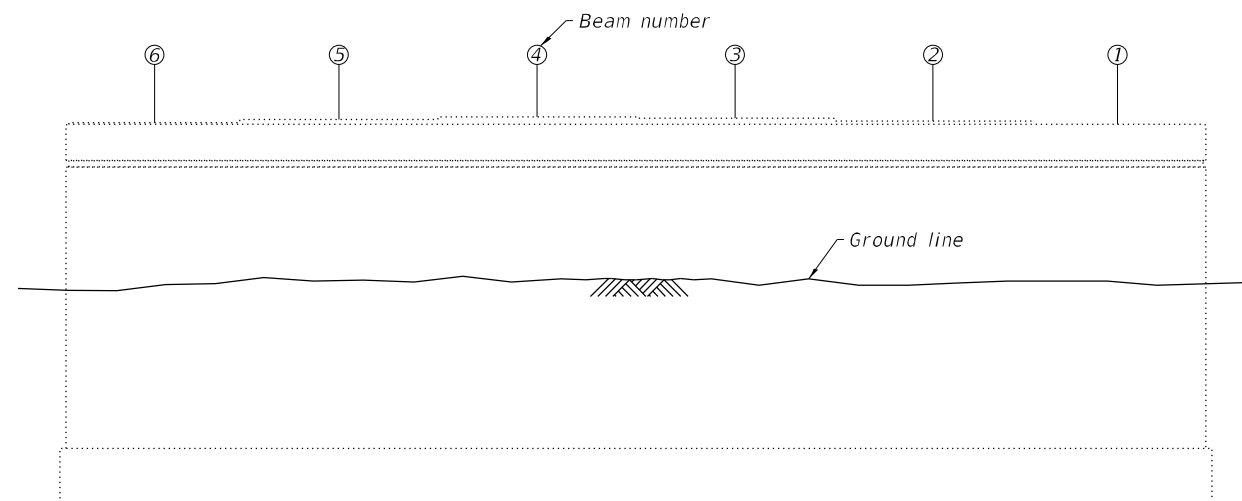

**PIER 3 ELEVATION**  
(Looking north)

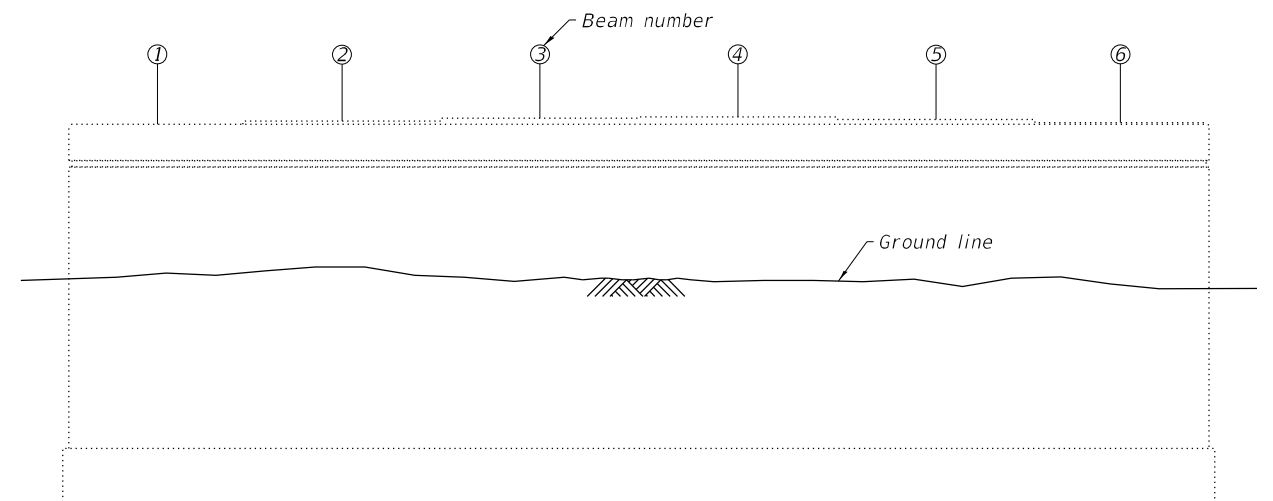

**PIER 3 ELEVATION**  
(Looking south)

**LEGEND**

- Structural Repair of Concrete (Depth Equal To Or Less Than 5 Inches)
- Epoxy Crack Injection
- Hairline crack - not to be sealed

**BILL OF MATERIAL**

Item	Unit	SN 053-0125 Quantity
Structural Repair of Concrete ( $\leq 5"$ )	Sq. Ft.	1.0
Epoxy Crack Injection	Foot	0.0

MODEL: PLOT  
FILE NAME: Y:\IDOT\1352-06\_66L75\CADD\SP\_SN\_053-0124&125\0530124-66L75-25-Pier1NB.dgn



USER NAME = nhc	DESIGNED - ELH 08/21	REVISED -
ESCA PROJECT NO. 1352.06	CHECKED - SHL 08/21	REVISED -
PLOT SCALE = 0.2" / in.	DRAWN - NHC 08/21	REVISED -
PLOT DATE = 12/7/2021	CHECKED - ELH 08/21	REVISED -

**STATE OF ILLINOIS**  
**DEPARTMENT OF TRANSPORTATION**

**PIER REPAIR**  
**SN 053-0125 (NB)**  
SHEET 25 OF 30 SHEETS

F.A.I. RTE.	SECTION	COUNTY	TOTAL SHEETS	SHEET NO.
55	(53-6B)BJR, BRR	LIVINGSTON	49	40
CONTRACT NO. 66L75				
ILLINOIS FED. AID PROJECT				



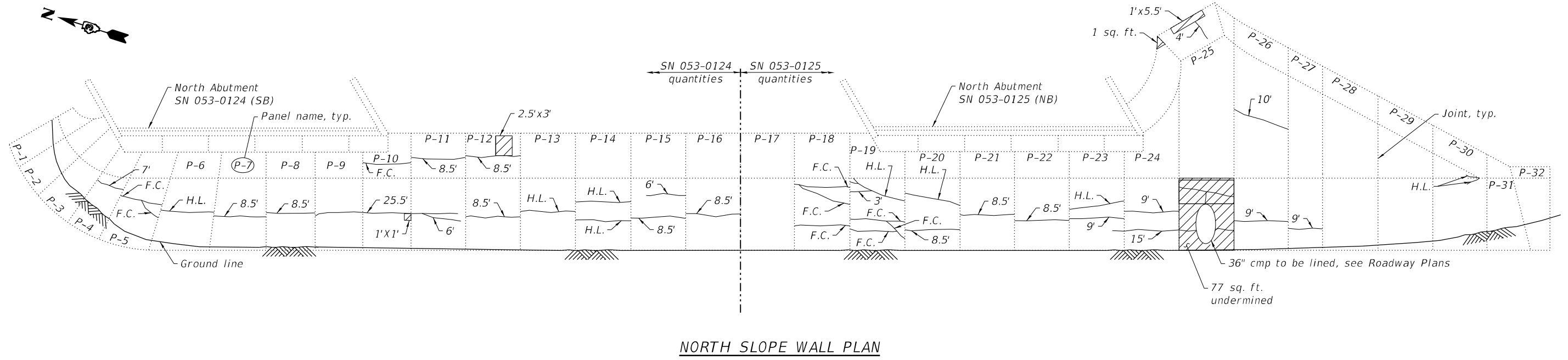
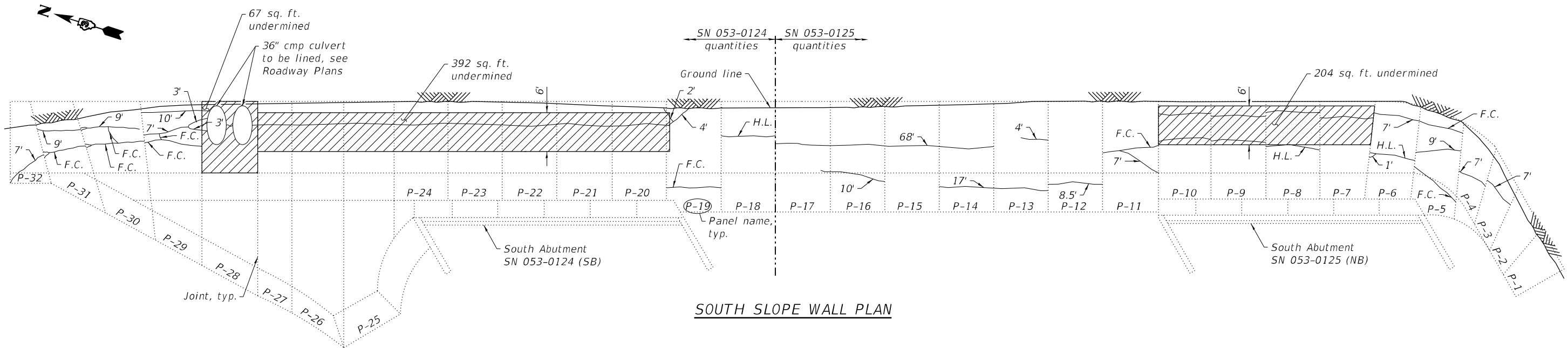

**LEGEND**

- Slope Wall Repair
- Slope Wall Crack Sealing
- Hairline crack - not to be sealed
- Filled crack - not to be sealed

**BILL OF MATERIAL**

Item	Unit	SN 053-0124	SN 053-0125	Quantity
Slope Wall Repair	Sq. Yd.	52	32	84
Slope Wall Crack Sealing	Foot	158.0	239.0	397.0
Slope Wall Slurry Pumping	Cu. Yd.	34	21	55

MODEL: PLOT  
FILE NAME: Y:\IDOT\1352-06\_66L75\CADD\SP\_SN\_053-0124&125\0530124-66L75-26-SlopeWallRepair.dgn



USER NAME = nhc	DESIGNED - ELH 11/21	REVISED -
ESCA PROJECT NO. 1352.06	CHECKED - SHL 11/21	REVISED -
PLOT SCALE = 0:2" = 1' / in.	DRAWN - NHC 11/21	REVISED -
PLOT DATE = 12/7/2021	CHECKED - ELH 11/21	REVISED -

**STATE OF ILLINOIS  
DEPARTMENT OF TRANSPORTATION**

**SLOPE WALL REPAIR  
SN 053-0124 (SB) & SN 053-0125 (NB)**

SHEET 26 OF 30 SHEETS

F.A.I. RTE.	SECTION	COUNTY	TOTAL SHEETS	SHEET NO.
55	(53-6B)BJR, BRR	LIVINGSTON	49	41
CONTRACT NO. 66L75				

ILLINOIS FED. AID PROJECT

STATE OF ILLINOIS  
DIVISION OF HIGHWAYS

ROUTE NO.	SECTION	COUNTY	TOTAL SHEETS	SHEET NO.
53-6B	LIVINGSTON	52	9	19
SHEET NO. 2 19 SHEETS				

Locate 2" Galv. Conduit (Sch. 40 Pipe) 1/2" inside of fascia beam web and parallel to beam line. Extend to clear the wing wall and terminate at a point outside of shoulder. Thread and cap each end. Place conduit at the two outside corners of each dual bridge or all four corners of a single bridge. (4-Req'd) Cost Incidental

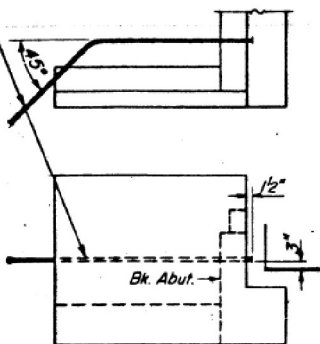

ELECTRICAL CONDUIT LOCATION

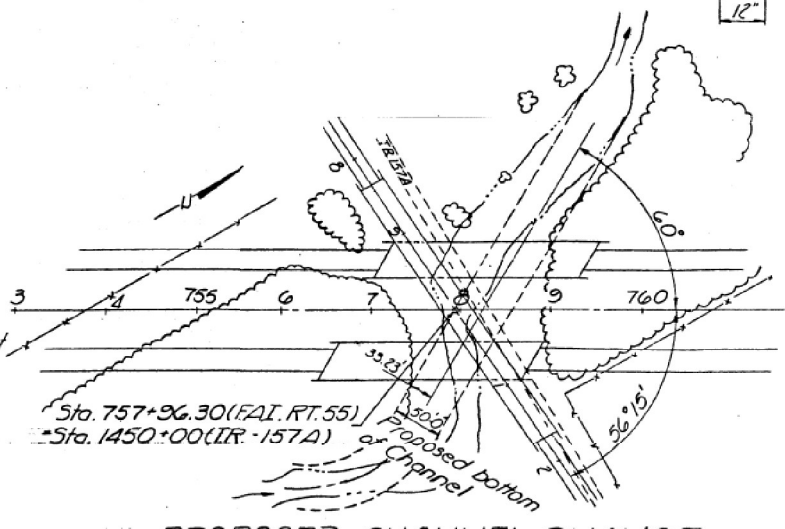
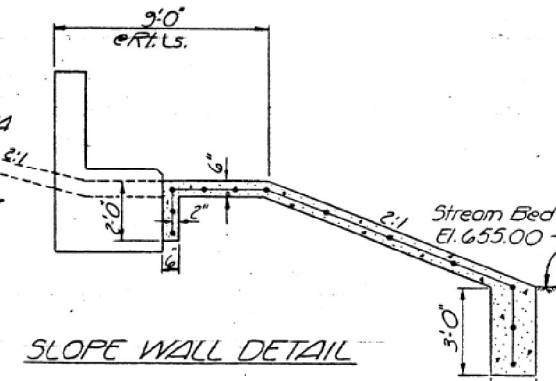
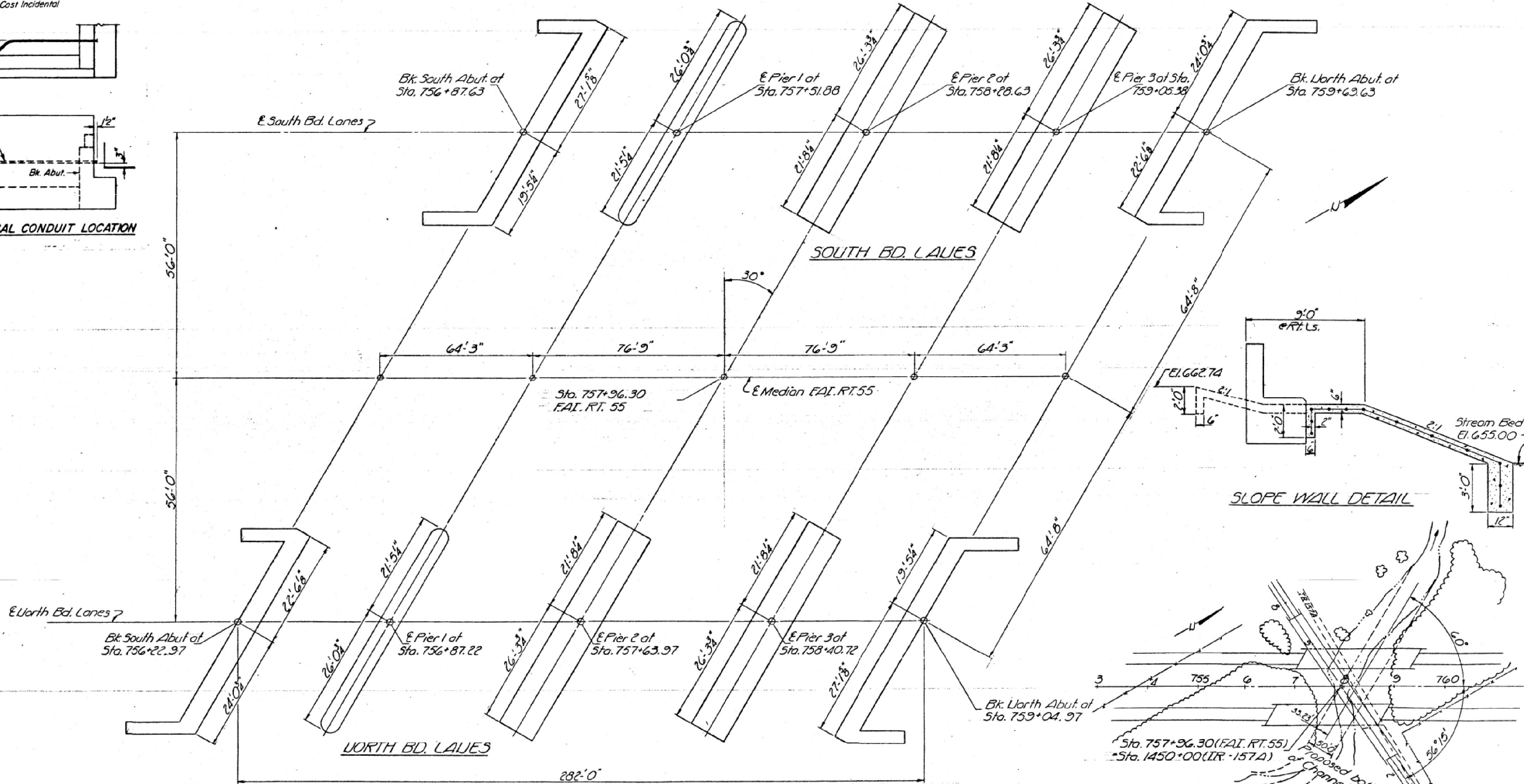

DESIGNED	J. M. P.	EXAMINED	[Signature]
CHECKED	J. M. P.	PASSED	[Signature]
DRAWN	J. M. P.	APPROVED	[Signature]
CHECKED	J. M. P.		

FOOTING LAYOUT  
FAI. RT. 55 SEC. 53-6B  
LIVINGSTON COUNTY  
STA. 757+96.30

MODEL: PLOT  
FILE NAME: Y:\DOT\1352-06\_66L75\CADD\SP\_SN\_053-0124&125\0530124-66L75-27-ExistingSlopeWall.dgn  
12/7/2021 9:18:34 AM



USER NAME	= nhc
ESCA PROJECT NO.	1352.06
PLOT SCALE	= 0.2" = 1' / in.
PLOT DATE	= 12/7/2021

DESIGNED	- ELH	08/21	REVISED	-
CHECKED	- SHL	08/21	REVISED	-
DRAWN	- NHC	08/21	REVISED	-
CHECKED	- ELH	08/21	REVISED	-

STATE OF ILLINOIS  
DEPARTMENT OF TRANSPORTATION

EXISTING SLOPE WALL - FOR INFORMATION ONLY  
SN 053-0124 (SB) & SN 053-0125 (NB)

SHEET 27 OF 30 SHEETS

FAI. RTE.	SECTION	COUNTY	TOTAL SHEETS	SHEET NO.
55	(53-6B)BJR, BRR	LIVINGSTON	49	42
CONTRACT NO. 66L75				
ILLINOIS FED. AID PROJECT				

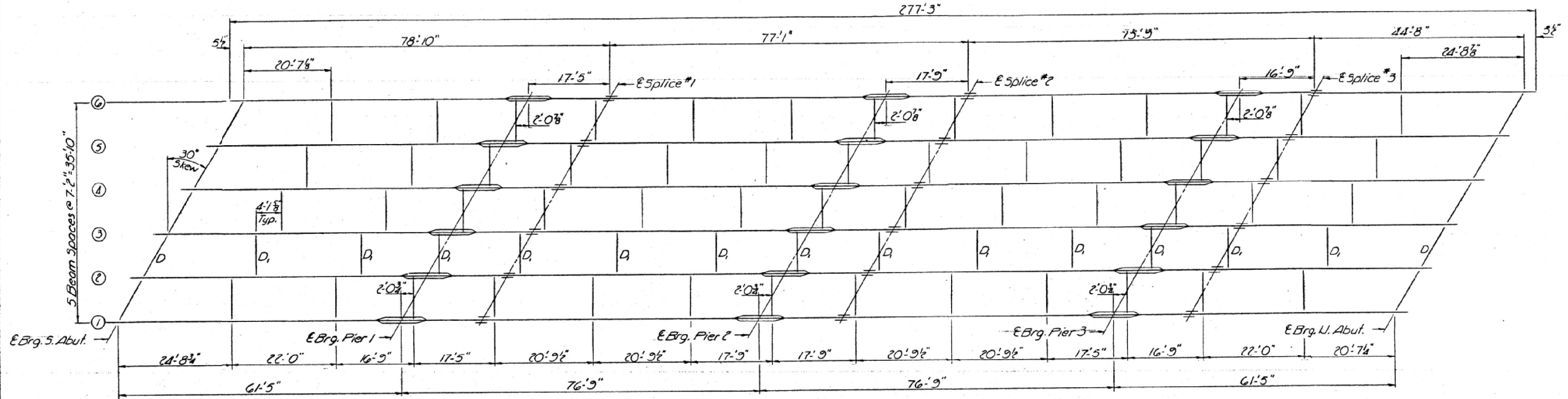

**FRAMING PLAN**  
Typ. North and South Bd. Lanes  
All Beams W36x160

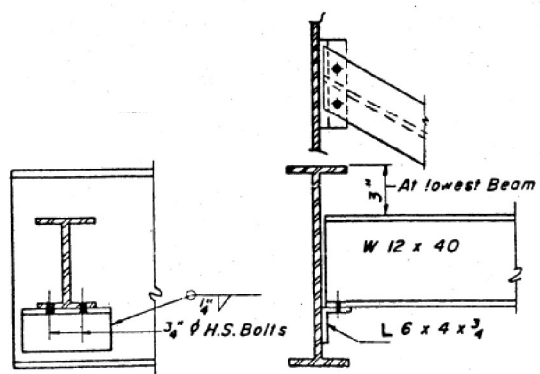

**DIAPHRAGM D**  
20 Total Required

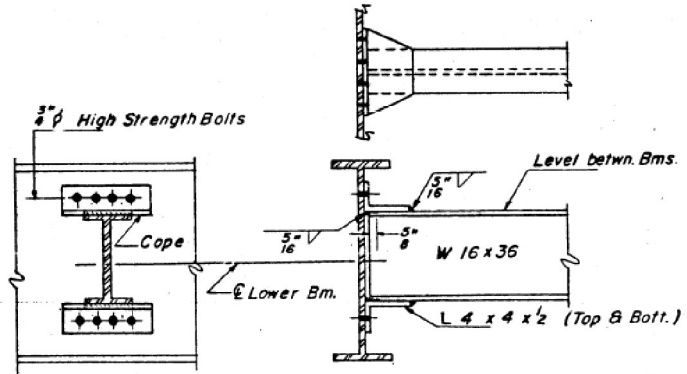

**DIAPHRAGM D**  
130 Total Required

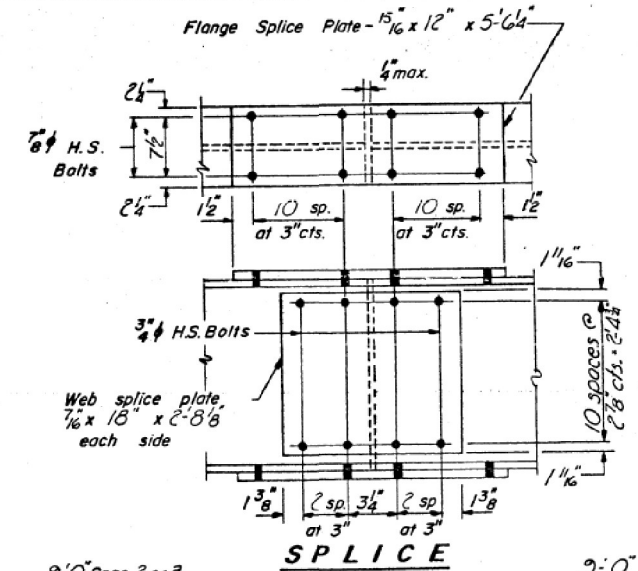

**SPLICE**

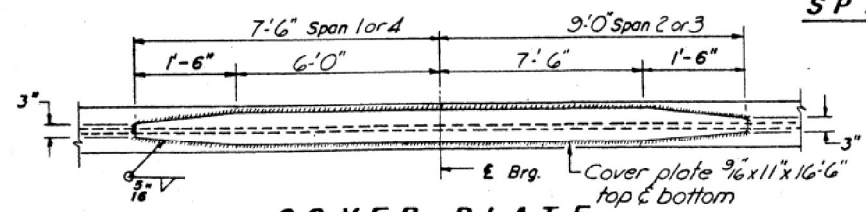

**COVER PLATE**  
PIERS 1 & 3

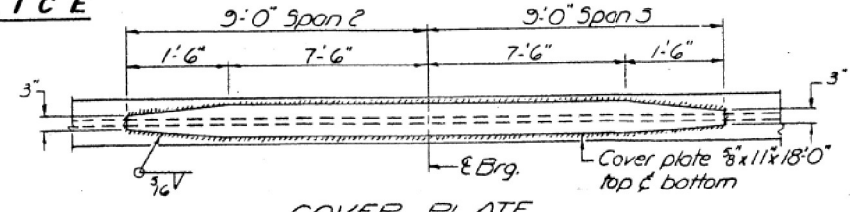

**COVER PLATE**  
PIER 2

**STRUCTURAL STEEL**  
F.A.I. RT. 55 SEC. 53-6B  
LIVINGSTON COUNTY  
STA. 757+96.30

DESIGNED <i>A.Y. KLOMAY</i>	EXAMINED <i>Aug 11 1971</i>
CHECKED <i>J.M. Patel</i>	PASSED <i>W.B. Baumann</i>
J.D. DRAWN	APPROVED <i>Richard J. Holterman</i>
CHECKED <i>J.M.P.</i>	

I-2-CD 9-1-65, 8-1-70

MODEL: PLOT FILE NAME: Y:\DOT\1352-06\_66L75\CADD\SP\_SN\_053-0124&125\0530124-66L75-28-ExistingStructuralSteel.dgn 12/7/2021 9:18:41 AM



USER NAME = nhc	DESIGNED - ELH 08/21	REVISED -
ESCA PROJECT NO. 1352.06	CHECKED - SHL 08/21	REVISED -
PLOT SCALE = 0.2" = 1' / in.	DRAWN - NHC 08/21	REVISED -
PLOT DATE = 12/7/2021	CHECKED - ELH 08/21	REVISED -

STATE OF ILLINOIS  
DEPARTMENT OF TRANSPORTATION

EXISTING STRUCTURAL STEEL - FOR INFORMATION ONLY  
SN 053-0124 (SB) & SN 053-0125 (NB)

SHEET 28 OF 30 SHEETS

F.A.I. RTE.	SECTION	COUNTY	TOTAL SHEETS	SHEET NO.
55	(53-6B)BJR, BRR	LIVINGSTON	49	43
			CONTRACT NO. 66L75	
ILLINOIS FED. AID PROJECT				

F.A.I. RTE.	SECTION	COUNTY	TOTAL SHEETS	SHEET NO.	SHEET NO. 64 OF 11 SHEETS
55	(53-6) RS & I	LIVINGSTON	142	105	
STA.	TO STA.				
FED. ROAD DIST. NO.	ILLINOIS FED. AID PROJECT				

**GENERAL BEARING NOTES**

- 1.) The structural steel bearing plates and extensions for the elastomeric bearing assembly shall conform to the requirements of AASHTO # 270 Grade 36.
- 2.) Two 1/8" adjusting shims, of the dimensions of the bottom plate, shall be provided for each bearing in addition to all other plates or shims.
- 3.) All bearing assembly accessories such as shims, steel extensions, side retainers, bolts and nuts shall be paid for as part of "Furnishing and Erecting Structural Steel".

RR (k)	Abutment
31	
38	
10	
<b>R total (k)</b>	<b>79</b>

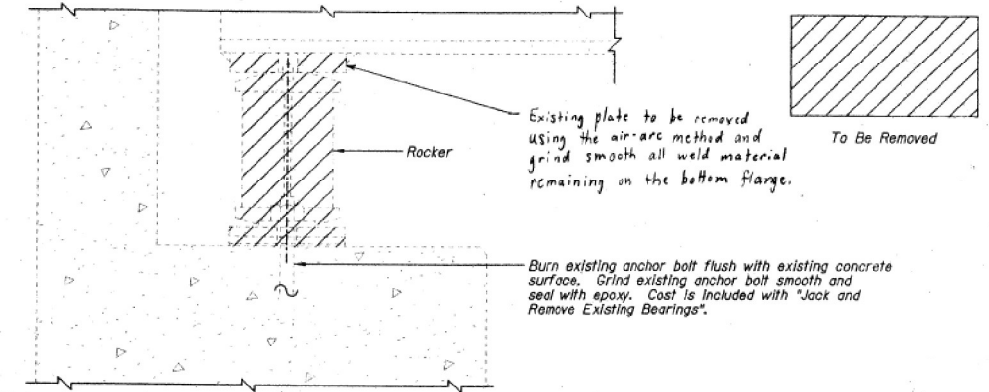

**JACK AND REMOVE EXISTING BEARINGS AT ABUTMENTS**

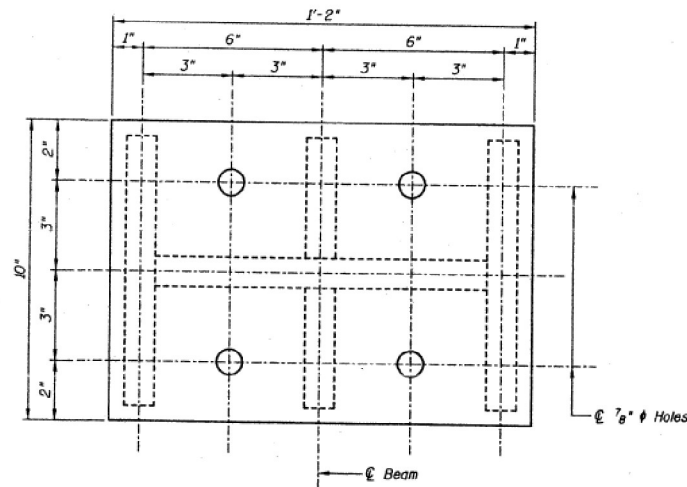

**PLAN STEEL EXTENSION**

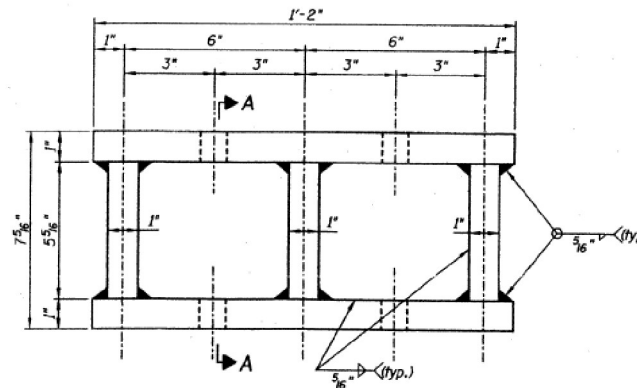

**ELEVATION STEEL EXTENSION**

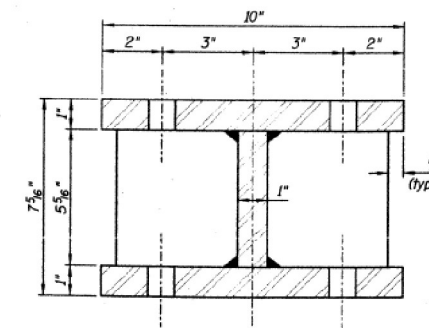

**SECTION A-A**

**BILL OF MATERIAL**

Item	Unit	053-0124	053-0125	Quantity
Jack And Remove Existing Bearings	Each	12	12	24

Min. Jacking Capacity = 45 tons.  
1.5 [ @ 1/2 (L \* I) ]

**NOTES:**

- 1.) Work this sheet with sheets G5 & G6.
- 2.) Prior to ordering any material, the Contractor shall verify in the field all bearing height and shim thickness dimensions.
- 3.) For location of Steel Extensions see Sheet G5.

**BEARING DETAILS AND NOTES**

INTERSTATE 55 OVER ROOKS CREEK  
F.A.I. ROUTE 55 - SEC. (53-6) RS & I  
LIVINGSTON COUNTY  
STATION 757+96.30 (F.A.I. RTE. 55)  
STRUCTURE NO. 053-0124 & NO. 053-0125

DESIGNED BY J.M.L.	<p>2708 McGraw Drive Bloomington, Illinois 61704 308/882-8406 308/883-8771 fax</p>	FILE NO. 24-6758
DRAWN BY D.J.M.		DATE 1-25-02
CHECKED BY M.S.W.		SHEET NO. OF

MODEL: PLOT  
FILE NAME: Y:\DOT\1352-06\_66L75\CADD\SP\_053-0124&125\0530124-66L75-29-ExistingStructuralSteel.dgn



USER NAME = nhc	DESIGNED - ELH	08/21	REVISED -
ESCA PROJECT NO. 1352.06	CHECKED - SHL	08/21	REVISED -
PLOT SCALE = 0.2" = 1' / in.	DRAWN - NHC	08/21	REVISED -
PLOT DATE = 12/7/2021	CHECKED - ELH	08/21	REVISED -

STATE OF ILLINOIS  
DEPARTMENT OF TRANSPORTATION

EXISTING STRUCTURAL STEEL - FOR INFORMATION ONLY  
SN 053-0124 (SB) & SN 053-0125 (NB)

SHEET 29 OF 30 SHEETS

F.A.I. RTE.	SECTION	COUNTY	TOTAL SHEETS	SHEET NO.
55	(53-6B)BJR, BRR	LIVINGSTON	49	44
CONTRACT NO. 66L75				
ILLINOIS FED. AID PROJECT				

F.A.I. RTE.	SECTION	COUNTY	TOTAL SHEETS	SHEET NO.	SHEET NO. 65
55	(53-6) RS & I	LIVINGSTON	142	106	OF 11 SHEETS
STA.	TO STA.				
FED. ROAD DIST. NO.	ILLINOIS	FED. AID PROJECT			

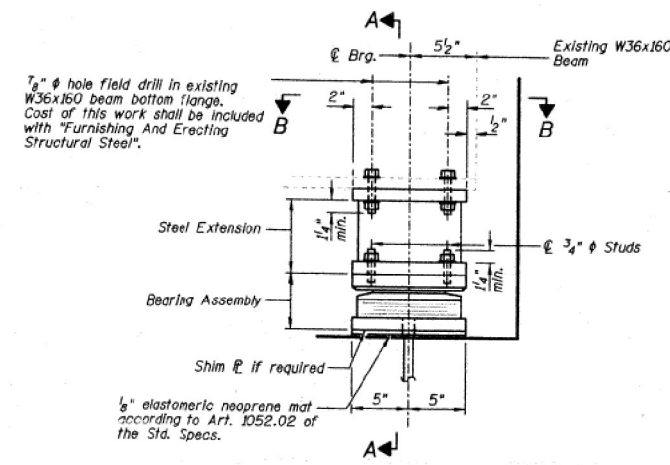

ELEVATION AT ABUTMENTS

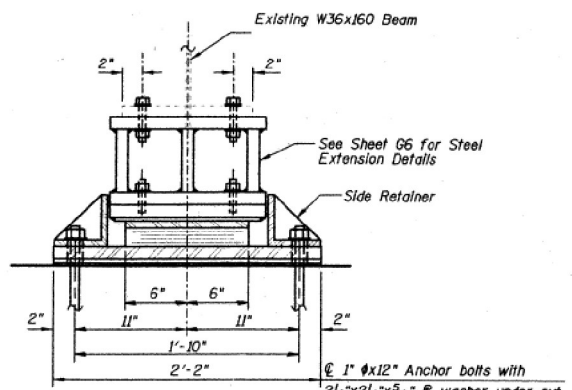

SECTION A-A

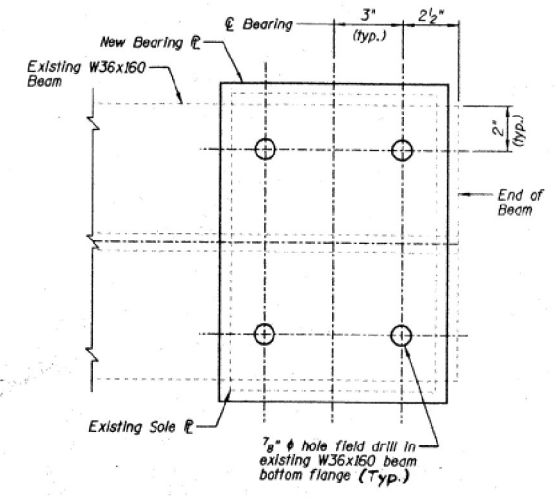

PLAN VIEW B-B

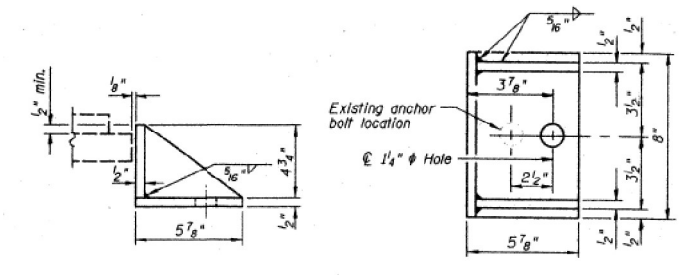

SIDE RETAINER

TYPE II ELASTOMERIC EXP. BRG.

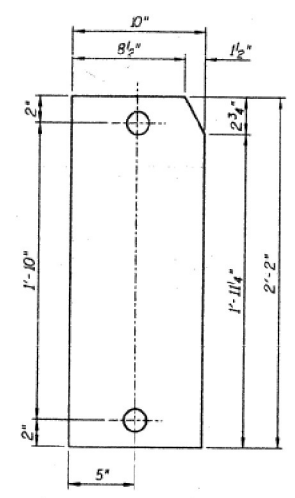

BOTTOM PLATE PLAN  
(1/4" thick plate)

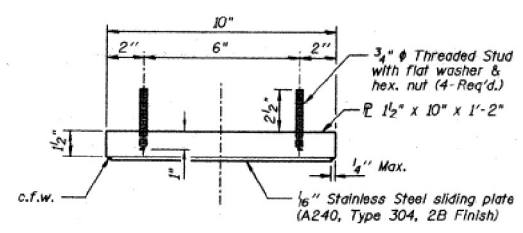

TOP BEARING ASSEMBLY

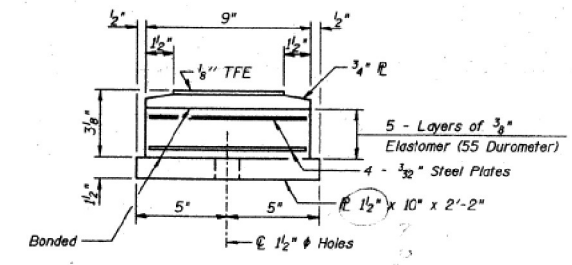

BOTTOM BEARING ASSEMBLY

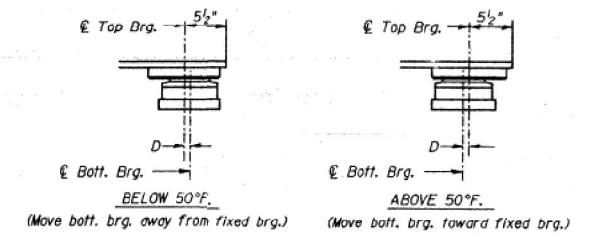

SETTING ANCHOR BOLTS AT EXP. BRG.

D = 1/8" per each 100' of expansion for every 15° temp. change from the normal temp. of 50°F.

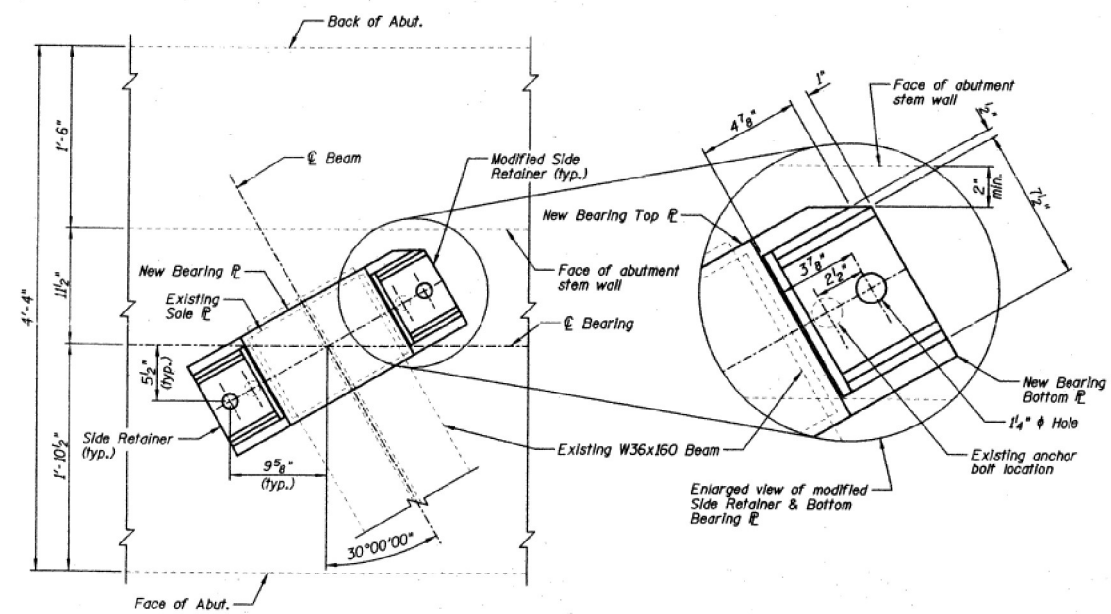

BEARING PLAN AT ABUTMENTS

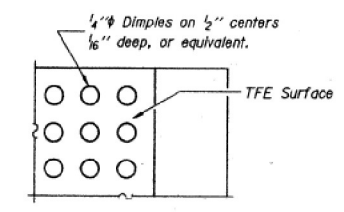

PLAN-TFE SURFACE

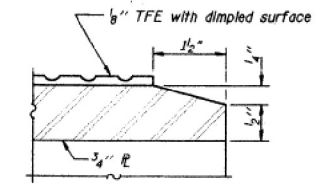

SECTION THRU TFE

Note: The 1/8" TFE sheet shall be bonded directly to the top steel plate with a two-component, medium viscosity epoxy resin, conforming to the requirements of the Federal Specification MMM-A-134, Type I. The bond agent shall be applied on the full area of the contact surfaces. Bonding of 1/8" TFE sheet during vulcanizing process will be permitted provided the process and method of adjusting assembly height is approved by the Engineer.

BILL OF MATERIAL

Item	Unit	053-0124	053-0125	Quantity
Elastomeric Bearing Assembly Type II	Each	12	12	24
Furnishing and Erecting Structural Steel	Lbs.	4030	4030	8060

NOTES:

- See Sheet G4 for jacking and removing procedures for existing bearings and General Bearing Notes.
- Prior to ordering any material, the Contractor shall verify in the field all bearing height and shim thickness dimensions.
- Diaphragm removal and installation may be required to facilitate drilling holes, cost shall be included in the cost of Furnishing and Erecting Structural Steel.
- New Steel Extensions, Side Retainers, Shims, Connection Bolts, and Anchor Bolts are included with Furnishing and Erecting Structural Steel.
- See sheet G6 for Anchor Bolt Installation.

BEARING DETAILS - TYPE II

INTERSTATE 55 OVER ROOKS CREEK  
F.A.I. ROUTE 55 - SEC. (53-6) RS & I  
LIVINGSTON COUNTY  
STATION 757+96.30 (F.A.I. RTE. 55)  
STRUCTURE NO. 053-0124 & NO. 053-0125

DESIGNED BY: J.M.L.  
DRAWN BY: D.J.M.  
CHECKED BY: M.S.W.

**Farnsworth GROUP**  
2708 McCreary Drive  
Bloomington, Illinois 61704  
308-793-8436 308-483-8711 fax

FILE NO. 24-6758  
DATE 1-25-02  
SHEET NO. 106

MODEL: PLOT  
FILE NAME: Y:\DOT\1352-06\_66L75\CADD\SP\_SN\_053-0124&125\0530124-66L75-30-ExistingStructuralSteel.dgn



USER NAME = nhc	DESIGNED - ELH	08/21	REVISED -
ESCA PROJECT NO. 1352.06	CHECKED - SHL	08/21	REVISED -
PLOT SCALE = 0.2" = 1' / in.	DRAWN - NHC	08/21	REVISED -
PLOT DATE = 12/7/2021	CHECKED - ELH	08/21	REVISED -

STATE OF ILLINOIS  
DEPARTMENT OF TRANSPORTATION

EXISTING STRUCTURAL STEEL - FOR INFORMATION ONLY  
SN 053-0124 (SB) & SN 053-0125 (NB)

SHEET 30 OF 30 SHEETS

F.A.I. RTE.	SECTION	COUNTY	TOTAL SHEETS	SHEET NO.
55	(53-6B)BJR, BRR	LIVINGSTON	49	45
			CONTRACT NO. 66L75	
			ILLINOIS FED. AID PROJECT	

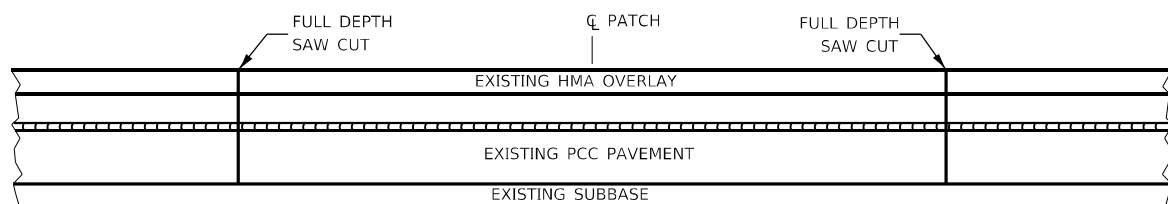
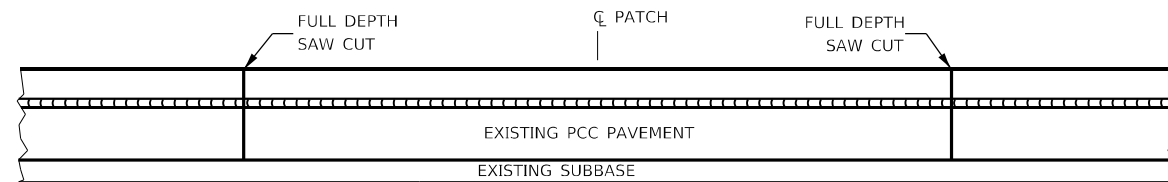
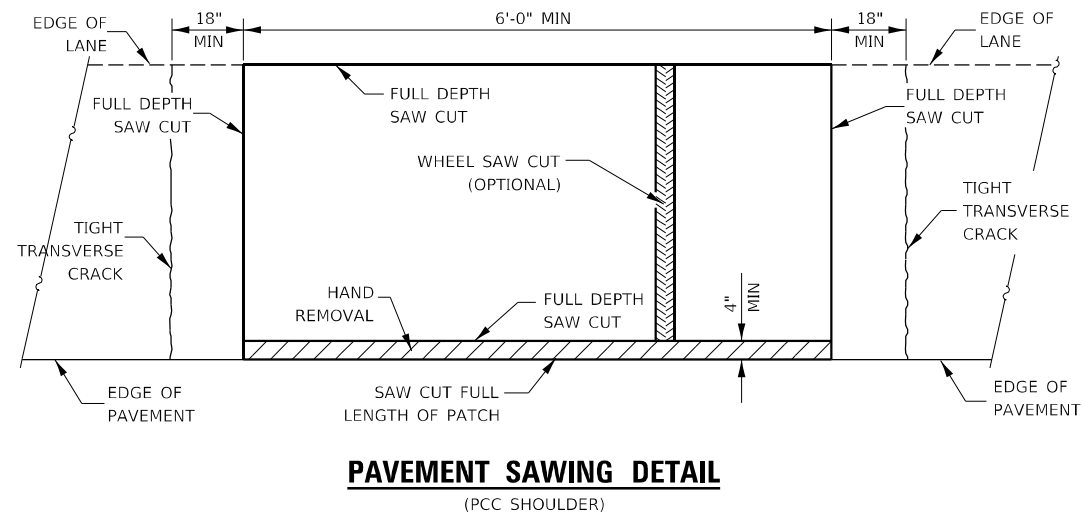
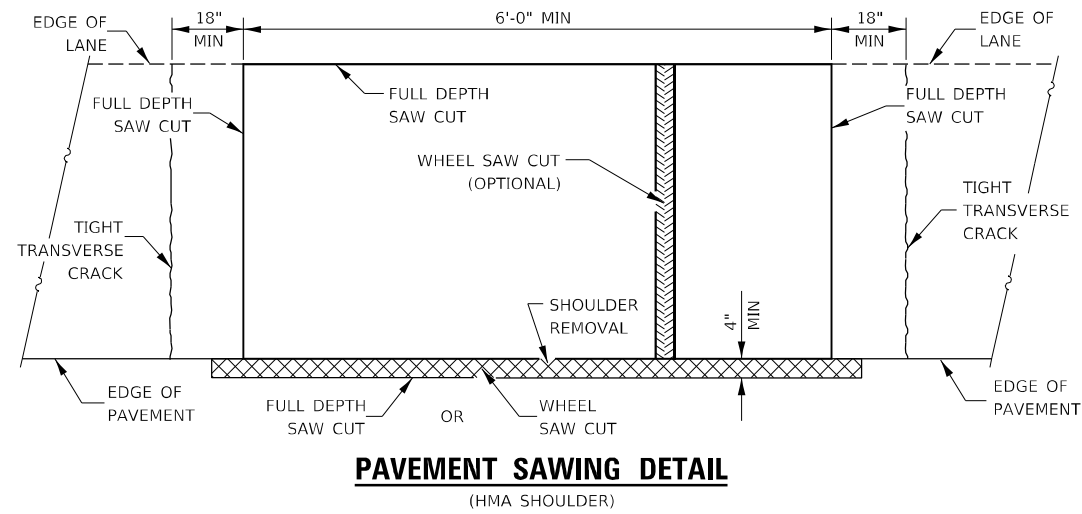

**PAVEMENT SAWING DETAIL FOR CLASS A PATCHING  
(CRC PAVEMENT)**

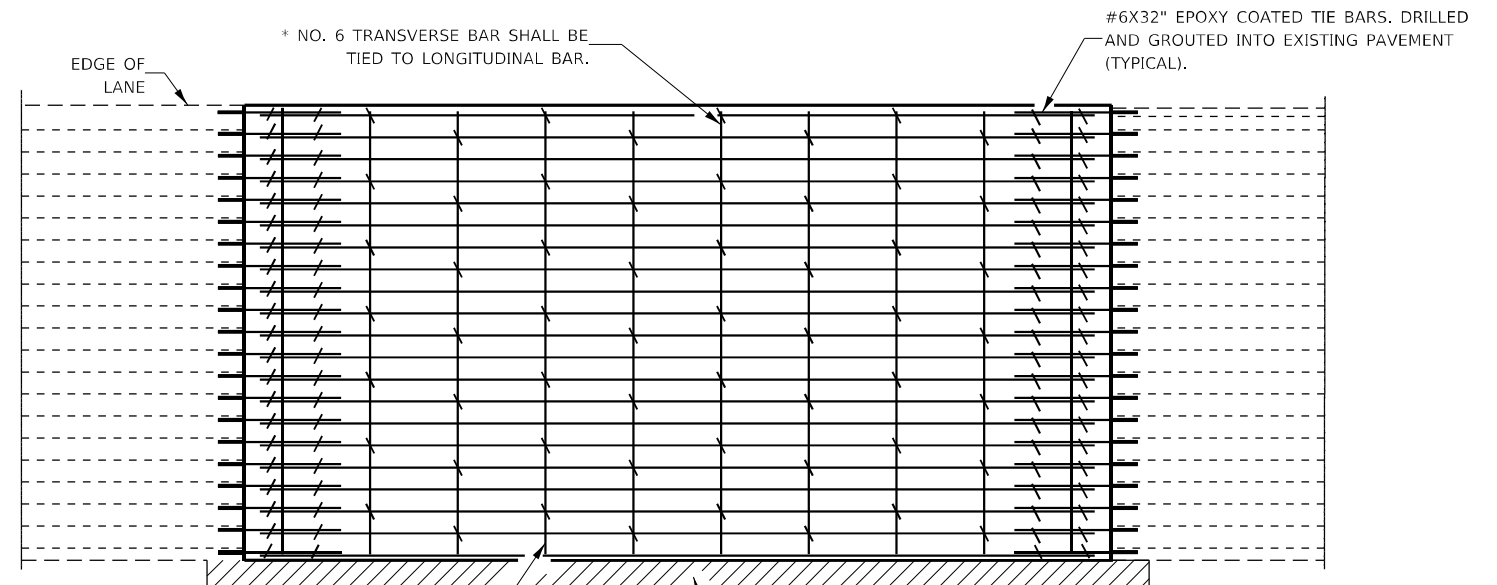

TRANSVERSE REBAR SHALL EXTEND TO OUTER LONGITUDINAL REBAR WHILE PROVIDING A MINIMUM 3" CLEARANCE FROM EXISTING PAVEMENT EDGE

**PAVEMENT REINFORCEMENT DETAIL**

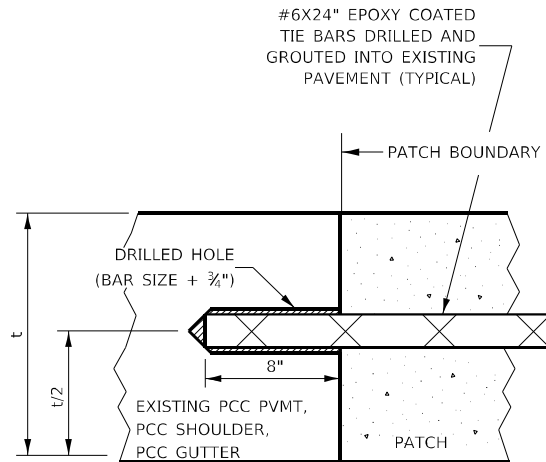

**LONGITUDINAL CONSTRUCTION JOINT**

PATCHES MORE THAN 20' IN LENGTH SHALL BE TIED TO ADJACENT PAVEMENT, PCC SHOULDERS OR PCC CURB AND GUTTER WITH #6X24" EPOXY COATED TIE BARS AT 36" CENTERS.

**NOTES:**

EXISTING LONGITUDINAL REINFORCEMENT SPACING: ±6".

SPACING OF NEW LONGITUDINAL REINFORCEMENT AND NEW LONGITUDINAL TIE BARS SHALL MATCH SPACING OF EXISTING REINFORCEMENT AND SHALL BE TIED TOGETHER WITH A MINIMUM OF TWO TIES PER BAR.

\* EVERY THIRD INTERSECTION MUST BE TIED. WHEN THE MINIMUM CLEARANCE CANNOT BE OBTAINED WITH THE TRANSVERSE REBAR ON TOP, THEN THE TRANSVERSE REBAR SHALL BE TIED TO THE BOTTOM OF THE LONGITUDINAL REBAR.

\*\* VARIABLE: WHERE S<sub>1</sub> AND S<sub>2</sub> ARE 2 1/2" MIN. AND 12" MAX.

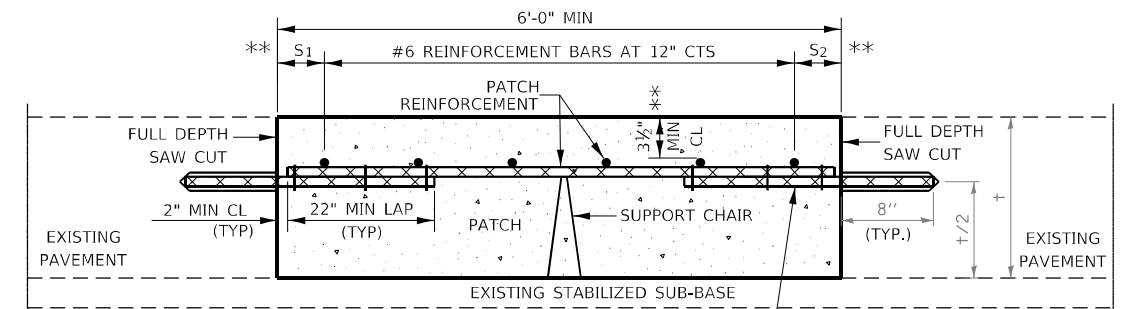

**WITHOUT HMA OVERLAY**

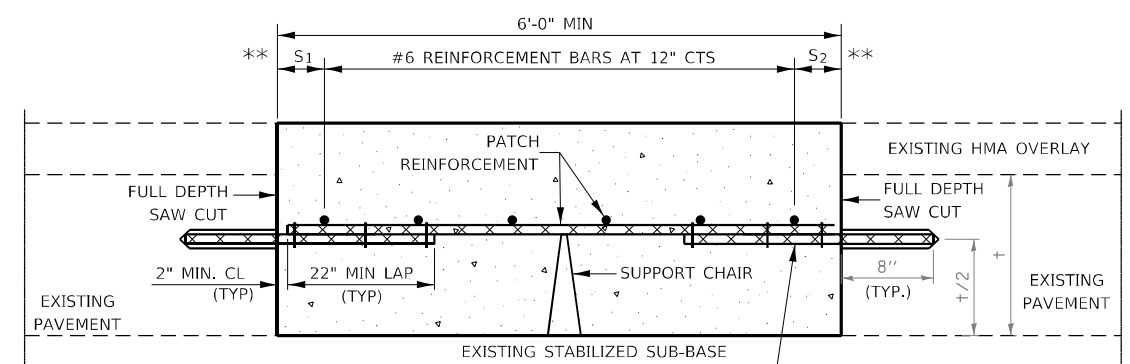

**WITH HMA OVERLAY**

**PATCHING DETAIL FOR CLASS A PATCHING  
(CRC PAVEMENT)**

MODEL: PLOT  
FILE NAME: Y:\PROJECTS\1321-10\_66L75\CADD\Highway\CADD\_Sheets\3D566L75-sh-1-detail02.dgn



USER NAME = nhc  
ESCA PROJECT NO. 1321.10  
PLOT SCALE = 0.1667' / in.  
PLOT DATE = 12/7/2021

DESIGNED - ELH  
DRAWN - NHC  
CHECKED - ELH  
DATE - 11/21

REVISED -  
REVISED -  
REVISED -  
REVISED -

STATE OF ILLINOIS  
DEPARTMENT OF TRANSPORTATION

CLASS A PATCHING DETAILS

SCALE: NA SHEET 1 OF 2 SHEETS STA. TO STA.

F.A.I. RTE.	SECTION	COUNTY	TOTAL SHEETS	SHEET NO.
55	(53-6B)BJR,BRR	LIVINGSTON	49	46
CONTRACT NO. 66L75				
ILLINOIS FED. AID PROJECT				

442-2  
SHEET 1 OF 2

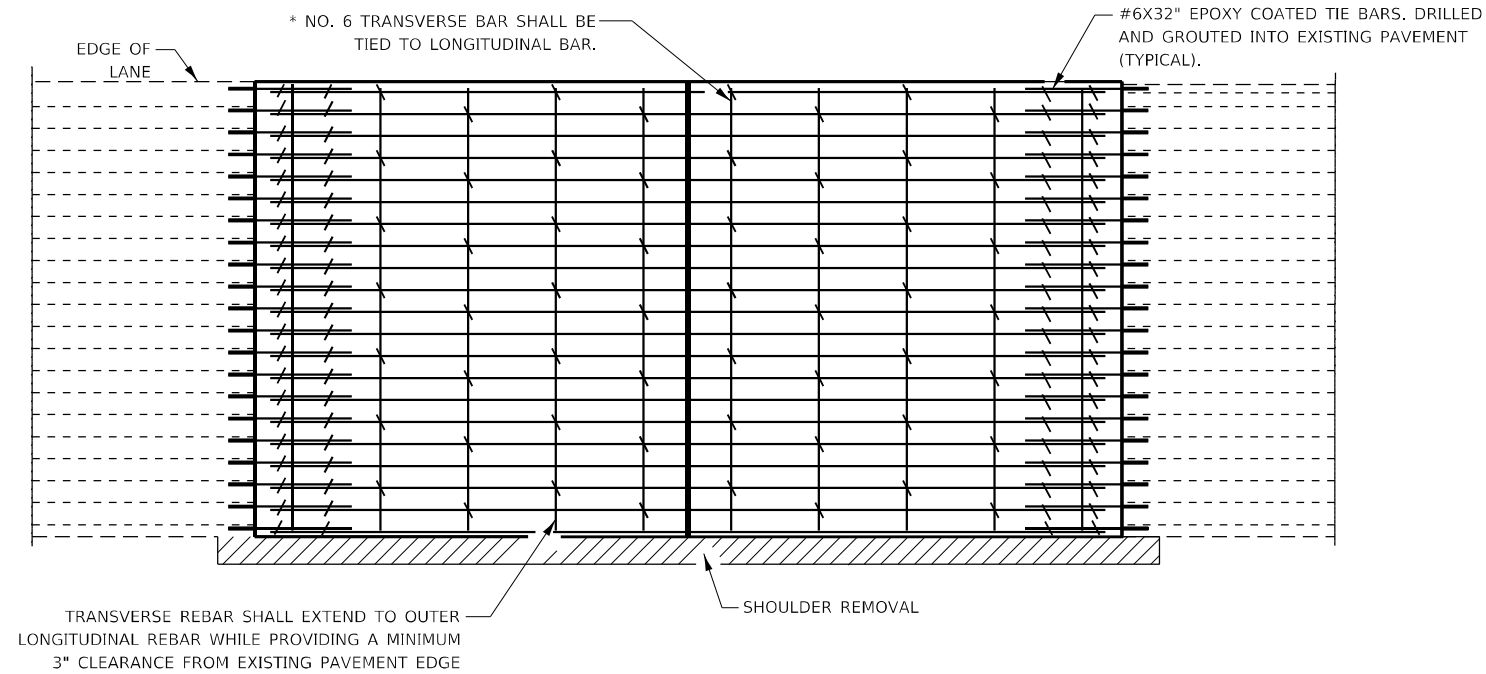

**PAVEMENT REINFORCEMENT DETAIL**

TRANSVERSE REBAR SHALL EXTEND TO OUTER LONGITUDINAL REBAR WHILE PROVIDING A MINIMUM 3" CLEARANCE FROM EXISTING PAVEMENT EDGE

SHOULDER REMOVAL

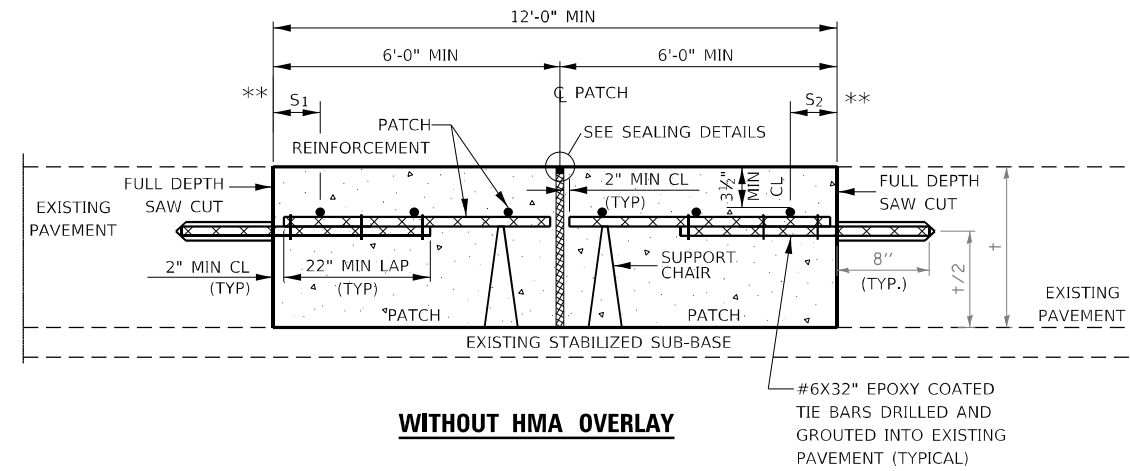

**WITHOUT HMA OVERLAY**

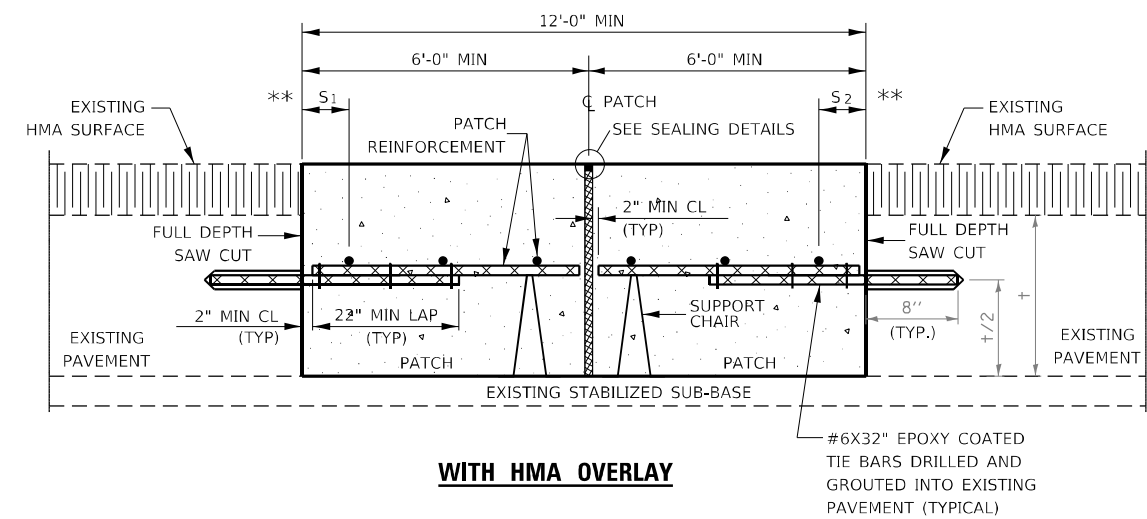

**WITH HMA OVERLAY**

**CLASS A PATCH WITH EXPANSION JOINT**

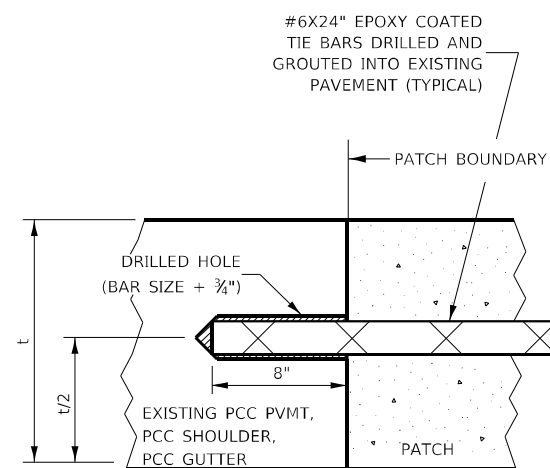

**LONGITUDINAL CONSTRUCTION JOINT**

PATCHES MORE THAN 20' IN LENGTH SHALL BE TIED TO ADJACENT PAVEMENT, PCC SHOULDERS OR PCC CURB AND GUTTER WITH #6x24" EPOXY COATED TIE BARS AT 36" CENTERS.

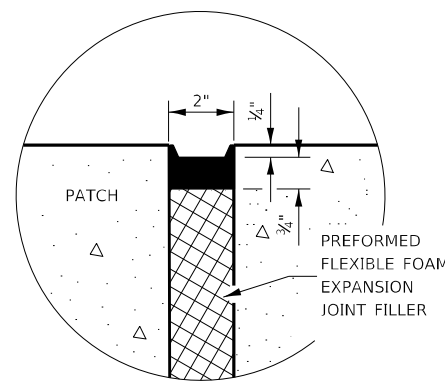

**SEALING DETAIL**

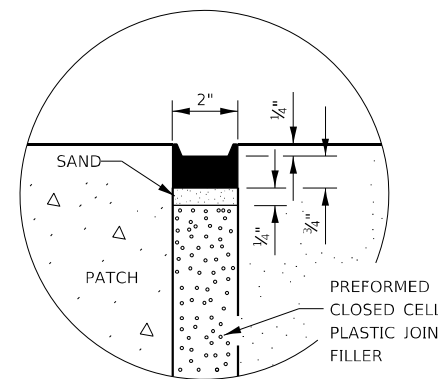

**SEALING DETAIL**

**NOTES:**

EXISTING LONGITUDINAL REINFORCEMENT SPACING;  $\pm 6"$ .

SPACING OF NEW LONGITUDINAL REINFORCEMENT AND NEW LONGITUDINAL TIE BARS SHALL MATCH SPACING OF EXISTING REINFORCEMENT AND SHALL BE TIED TOGETHER WITH A MINIMUM OF TWO TIES PER BAR.

\* EVERY THIRD INTERSECTION MUST BE TIED. WHEN THE MINIMUM CLEARANCE CANNOT BE OBTAINED WITH THE TRANSVERSE REBAR ON TOP, THEN THE TRANSVERSE REBAR SHALL BE TIED TO THE BOTTOM OF THE LONGITUDINAL REBAR.

\*\* VARIABLE: WHERE  $S_1$  AND  $S_2$  ARE  $2\frac{1}{2}"$  MIN. AND 12" MAX.

MODEL: PLOT  
FILE NAME: Y:\PROJECTS\1321-10\_66L75\CADD\Highway\CADD\_Sheets\132110\_66L75.dwg



USER NAME = nhc	DESIGNED - ELH	REVISED -
ESCA PROJECT NO. 1321.10	DRAWN - NHC	REVISED -
PLOT SCALE = 0.1667' / in.	CHECKED - ELH	REVISED -
PLOT DATE = 12/7/2021	DATE - 11/21	REVISED -

STATE OF ILLINOIS  
DEPARTMENT OF TRANSPORTATION

CLASS A PATCHING DETAILS

SCALE: NA SHEET 2 OF 2 SHEETS STA. TO STA.

F.A.I. RTE.	SECTION	COUNTY	TOTAL SHEETS	SHEET NO.
55	(53-6B)BJR,BRR	LIVINGSTON	49	47
			CONTRACT NO. 66L75	
ILLINOIS FED. AID PROJECT				

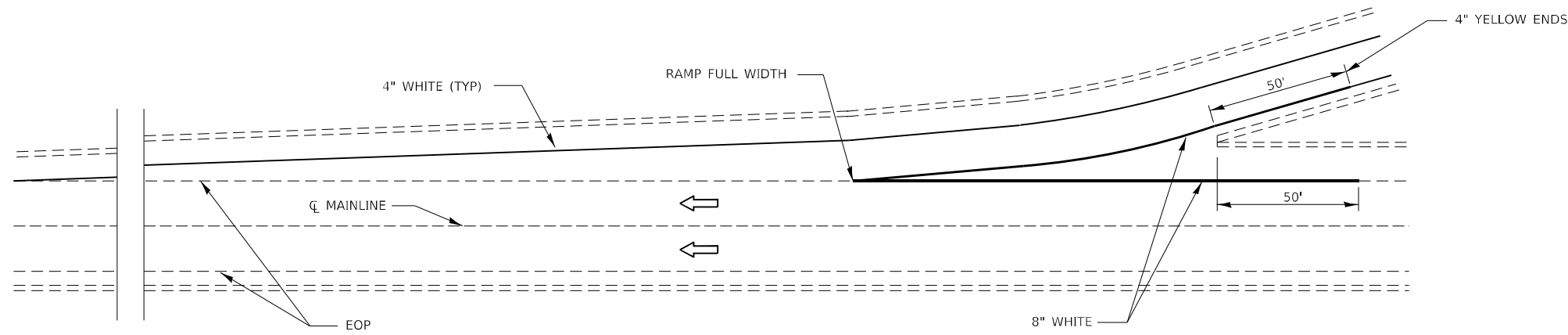

**TYPICAL PAVEMENT MARKING FOR ENTRANCE RAMP TERMINALS**

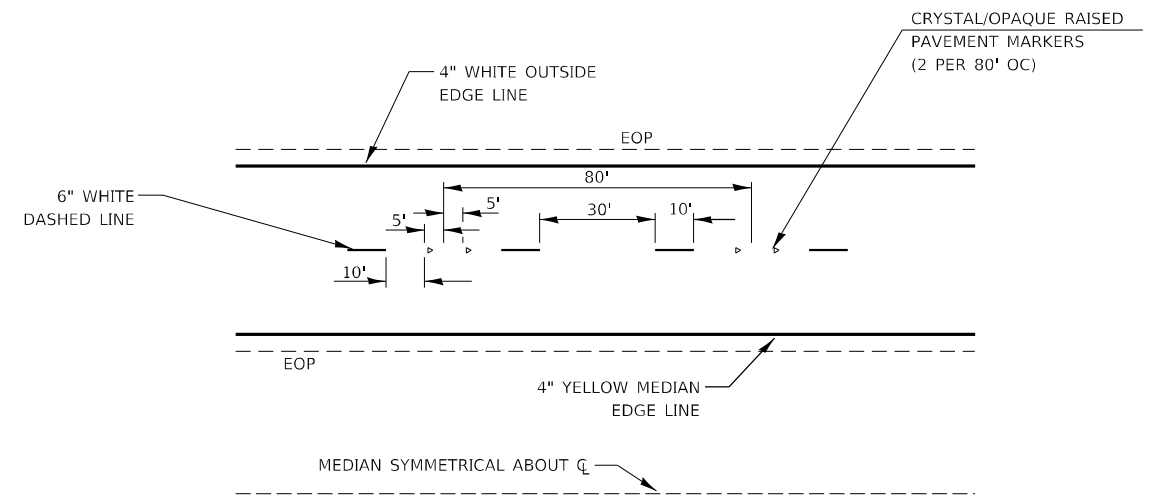

**TYPICAL PAVEMENT MARKINGS**

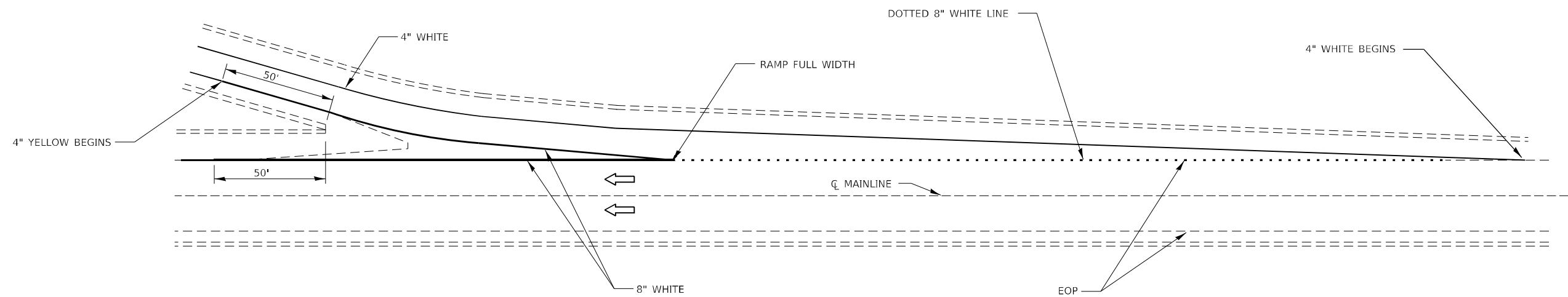

**TYPICAL PAVEMENT MARKINGS FOR EXIT RAMP TERMINALS**

780-12

MODEL PLOT  
FILE NAME: Y:\PROJECTS\1321-10\_66L75\CADD\Highway\CADD\_Sheets\03566L75-sh-4.dwg



USER NAME = nhc	DESIGNED - ELH	REVISED -
ESCA PROJECT NO. 1321.10	DRAWN - NHC	REVISED -
PLOT SCALE = 0.1667' / in.	CHECKED - ELH	REVISED -
PLOT DATE = 12/7/2021	DATE - 11/21	REVISED -

**STATE OF ILLINOIS  
DEPARTMENT OF TRANSPORTATION**

**PAVEMENT MARKING**

SCALE: NA SHEET 1 OF 1 SHEETS STA. TO STA.

F.A.I. RTE.	SECTION	COUNTY	TOTAL SHEETS	SHEET NO.
55	(53-6B)BJR,BRR	LIVINGSTON	49	48
CONTRACT NO. 66L75				
ILLINOIS FED. AID PROJECT				



MODEL\_PLOT  
 FILE NAME: Y:\PROJECTS\1321-10\_66L75\CADD\Highway\CADD\_Sheets\3D\366L75-sh-4-deta#05.dgn

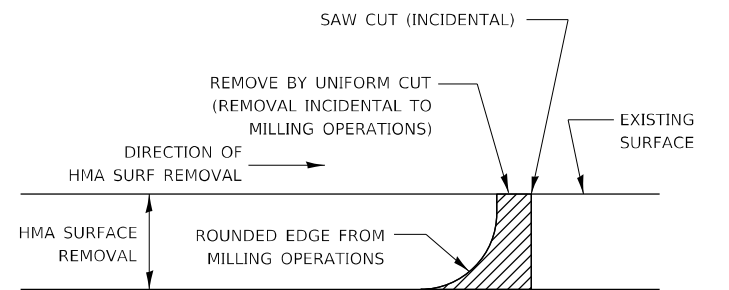

**NOTE:**  
 WHEN MILLING OPERATIONS PRODUCE A ROUNDED EDGE,  
 THEN A SAW CUT SHALL BE USED TO MANUFACTURE  
 A PERPENDICULAR EDGE AS SHOWN IN THE DETAIL.  
 THE ENGINEER SHALL BE THE SOLE JUDGE  
 CONCERNING THE USE OF THIS DETAIL

**HMA DETAIL AT BUTT JOINTS**

**406-8**



USER NAME = nhc	DESIGNED - ELH	REVISED -
ESCA PROJECT NO. 1321.10	DRAWN - NHC	REVISED -
PLOT SCALE = 0.1667' / in.	CHECKED - ELH	REVISED -
PLOT DATE = 12/7/2021	DATE - 11/21	REVISED -

**STATE OF ILLINOIS  
 DEPARTMENT OF TRANSPORTATION**

**DETAILS**

SCALE: NA      SHEET 1 OF 1 SHEETS      STA.      TO STA.

F.A.I. RTE.	SECTION	COUNTY	TOTAL SHEETS	SHEET NO.
55	(53-6B)BJR,BRR	LIVINGSTON	49	49
ILLINOIS			FED. AID PROJECT	

CONTRACT NO. 66L75