

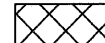



F.A.I. RTE.	SECTION	COUNTY	TOTAL SHEETS	SHEET NO.
57	2122-B	COOK	75	13
STA.		TO STA.		
FED. ROAD DIST. NO.		ILLINOIS	FED. AID PROJECT	

LEGEND:

-  WORKING AREA
-  TRAFFIC DIRECTION
-  TYPE I OR II BARRICADE @ 15 m C-C W/ FLASHING LIGHT
-  TYPE III BARRICADE W/ 2 STEADY BURN LIGHTS
-  FLASHING ARROW BOARD

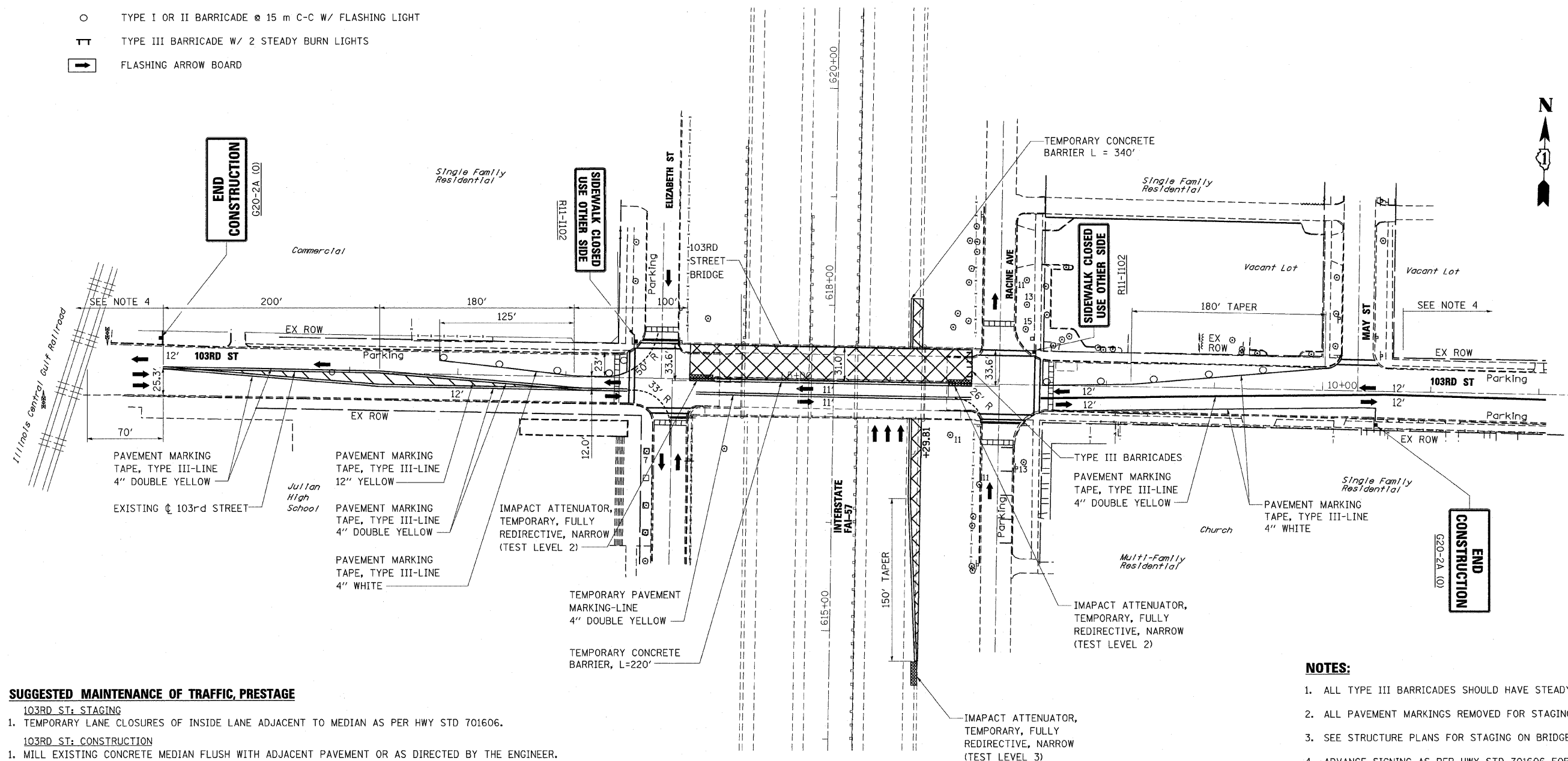

SUGGESTED MAINTENANCE OF TRAFFIC, PRESTAGE

- 103RD ST: STAGING**
- TEMPORARY LANE CLOSURES OF INSIDE LANE ADJACENT TO MEDIAN AS PER HWY STD 701606.
- 103RD ST: CONSTRUCTION**
- MILL EXISTING CONCRETE MEDIAN FLUSH WITH ADJACENT PAVEMENT OR AS DIRECTED BY THE ENGINEER.

SUGGESTED MAINTENANCE OF TRAFFIC, STAGE I

- INTERSTATE 57: STAGING**
- INTERSTATE 57 SHOULDER/LANE CLOSURES WILL ONLY BE PERMITTED DURING OFF-PEAK HOURS. SEE SPECIAL PROVISION "KEEPING THE EXPRESSWAY OPEN TO TRAFFIC" FOR DAYS AND TIMES.
- 103RD ST: STAGING**
- SHIFT 103RD STREET TRAFFIC TO THE NORTH AS SHOWN.
- 103RD ST: CONSTRUCTION**
- REMOVE EXISTING ASBESTOS PIPING UTILIZING OVERNIGHT LANE CLOSURES.
 - INSPECT PROTECTIVE SHIELD AND INSTALL PROTECTIVE SHIELD AS NEEDED AND DISCONNECT CENTER CROSS FRAMES UTILIZING OVERNIGHT LANE CLOSURES. REFER TO STRUCTURE PLANS FOR MORE DETAIL.
 - DEMOLISH DECK IN WORK ZONE DURING NORMAL HOURS USING THE PROTECTIVE SHIELD.
 - ATTACH DRAINAGE SCUPPERS AND DOWNSPOUTS TO EXISTING DRAINAGE STRUCTURES.
 - COMPLETE ROADWAY PAVING IN WORK ZONE.

NOTES:

- ALL TYPE III BARRICADES SHOULD HAVE STEADY BURN LIGHTS.
- ALL PAVEMENT MARKINGS REMOVED FOR STAGING SHALL BE REPLACED.
- SEE STRUCTURE PLANS FOR STAGING ON BRIDGES.
- ADVANCE SIGNING AS PER HWY STD 701606 FOR 103RD STREET.
- SIDEWALK CLOSURE AS PER HWY STD 701801 FOR 103RD STREET.
- SHOULDER CLOSURE AS PER TC-17 AND HWY STD 701400. USE HWY STDS 701401, AND 701406 FOR TEMPORARY ONE-LANE CLOSURES ON I-57.

REVISIONS	
NAME	DATE

ILLINOIS DEPARTMENT OF TRANSPORTATION
STAGE CONSTRUCTION PLAN
STAGE I
103rd STREET
OVER I-57



SCALE: 1" = 50'
 DATE: 15-JAN-2009
 DRAWN BY: D.K.J.
 CHECKED BY: A.A.C.

15-JAN-2009 S:\s\13-103cm\11.dgn