

F.A.I. RTE.	SECTION	COUNTY	TOTAL SHEETS	SHEET NO.
90	1213B-1	COOK	94	143
STA.		TO STA.		
FED. ROAD DIST. NO. 1		ILLINOIS FED. AID PROJECT		

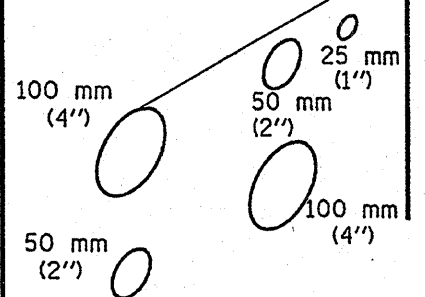
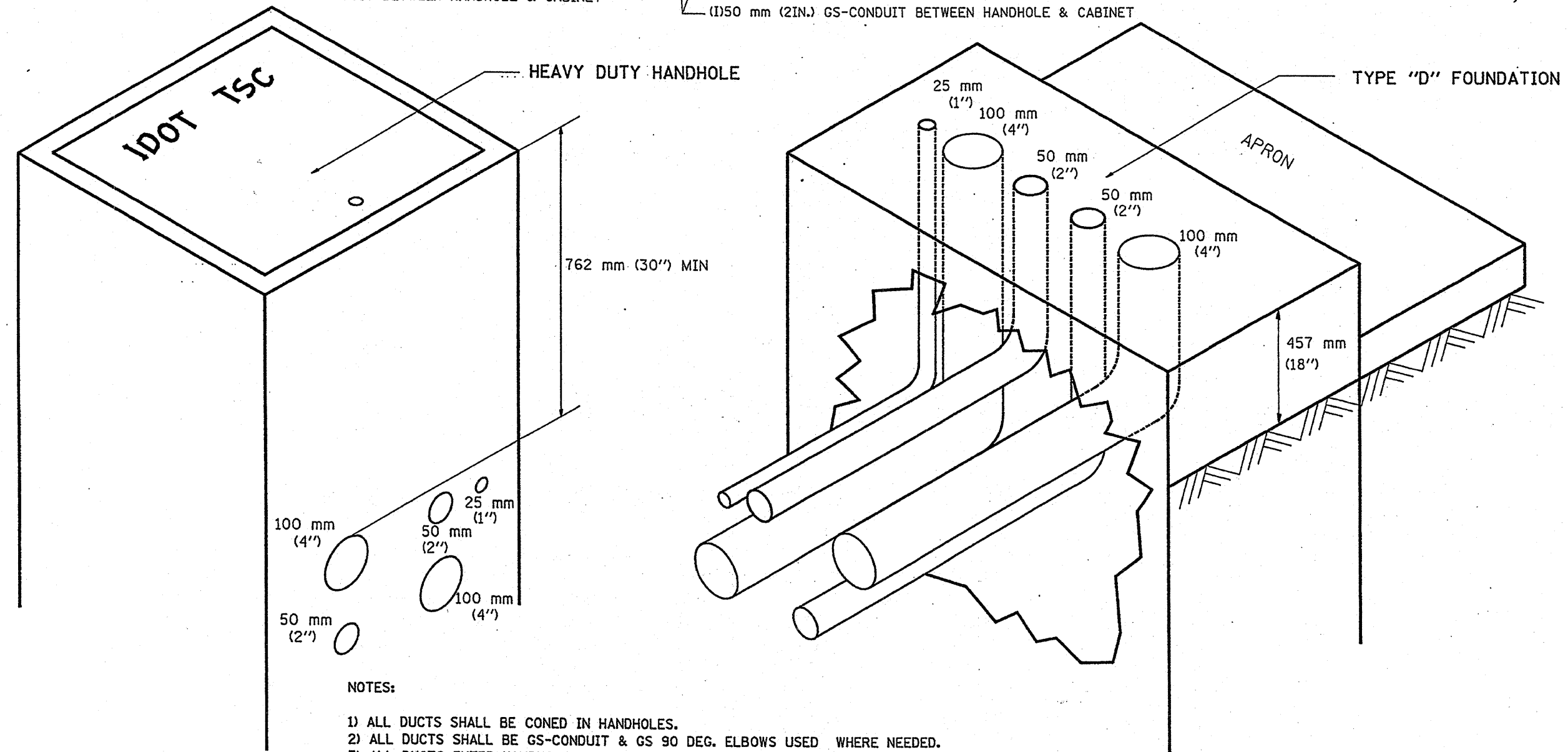
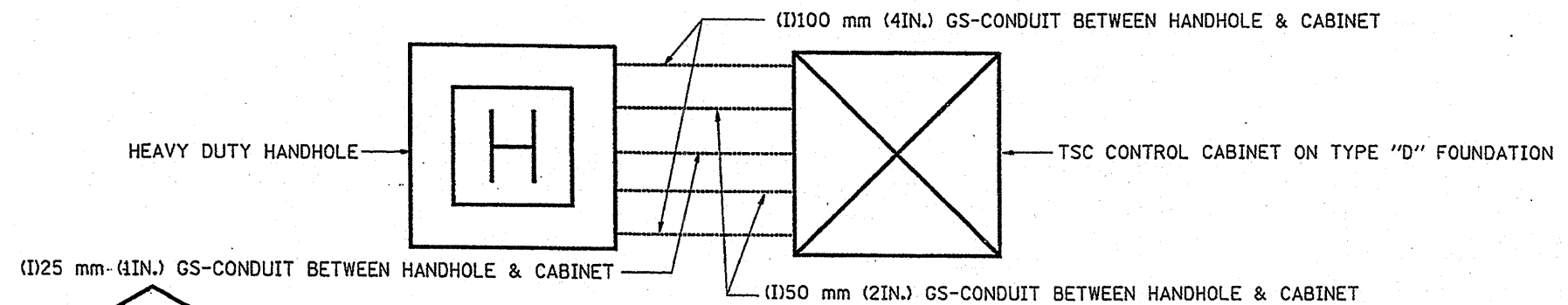

NOTES:

- 1) ALL DUCTS SHALL BE CONED IN HANDHOLES.
- 2) ALL DUCTS SHALL BE GS-CONDUIT & GS 90 DEG. ELBOWS USED WHERE NEEDED.
- 3) ALL DUCTS ENTER HANDHOLE AT MINIMUM DEPTH OF 762 mm (30 INCH)
- 4) ALL HANDHOLE COVERS SHALL READ "IDOT TSC".
- 5) ALL CABINET HANDHOLES SHALL BE HEAVY DUTY.
- 6) DUCTS SHALL BE CENTERED IN CABINET FOUNDATION/HANDHOLE AS SHOWN.
- 7) CONDUITS SHALL BE SPACED 305 mm (1 FOOT) CENTER TO CENTER IN HEAVY DUTY HANDHOLE.
- 8) INSTALL 20 mm X 3 m (3/4" X 10') COPPER CLAD STEEL GROUND ROD IN HDHH PROVIDED AS CABINET PAD. EXOTHERMIC WELD CONNECTION FROM GROUND ROD TO #6 GROUND WIRE INSULATED (GREEN).
- 9) BOND ALL GSC CONDUITS IN CABINET FOUNDATION.
- 10) INSTALL #6 GROUND WIRE IN 25 mm (1") GSC FROM HANDHOLE TO CABINET.
- 11) TYPE "D" FOUNDATION SHALL BE 18" FROM TOP OF FOUNDATION TO FINISH GRADE.

REVISIONS	
NAME	DATE
T.C.	9/96
R.L.	3/99
R.L.	4/99

ILLINOIS DEPARTMENT OF TRANSPORTATION
TRAFFIC SYSTEMS CENTER
**CABINET - HANDHOLE
CONDUIT DETAIL**

SCALE: VERT. NONE
HORIZ. 1" = 1'-0"

DATE 6-5-95
DRAWN BY G.M.
CHECKED BY R.L.

RD-TYP/MT/100N
RF=

V1-40011