F.A.I. RTE.	SECTION	COUNTY	TOTAL SHEETS	SHEET NO.
57	2021.1B-R	COOK	101	045
STA.		TO STA.		
FED. ROAD DIST. NO. 1	ILLINOIS	FED. AID PROJECT		

CONTRACT NO. 62532

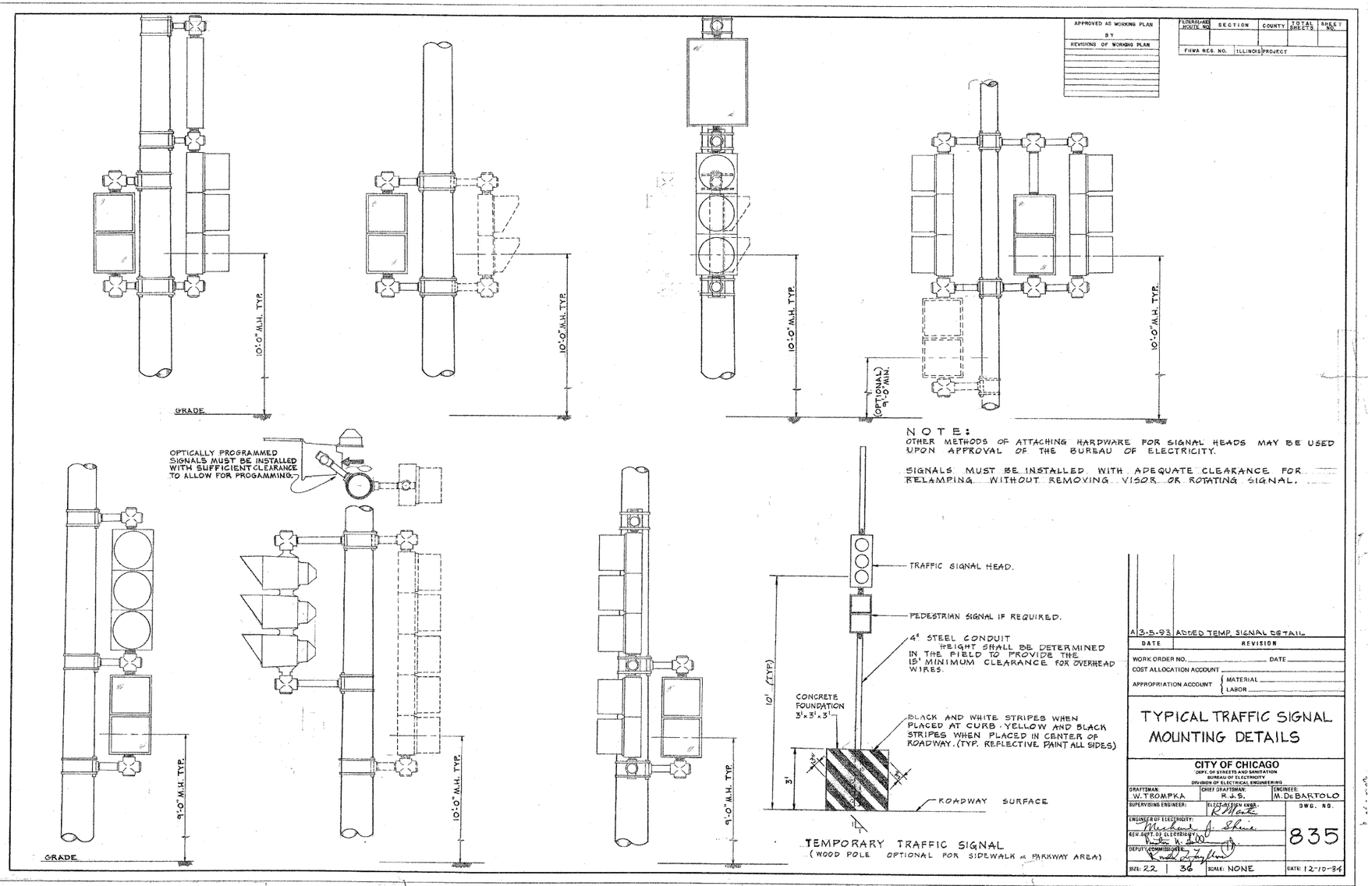

TEMPORARY TRAFFIC SIGNAL
(WOOD POLE OPTIONAL FOR SIDEWALK & PARKWAY AREA)

NOTE:
OTHER METHODS OF ATTACHING HARDWARE FOR SIGNAL HEADS MAY BE USED UPON APPROVAL OF THE BUREAU OF ELECTRICITY.

SIGNALS MUST BE INSTALLED WITH ADEQUATE CLEARANCE FOR RELAMPING WITHOUT REMOVING VISOR OR ROTATING SIGNAL.

APPROVED AS WORKING PLAN BY	FEDERAL-AID ROUTE NO.	SECTION	COUNTY	TOTAL SHEETS	SHEET NO.
REVISIONS OF WORKING PLAN	FHWA REG. NO.	ILLINOIS	PROJECT		

DATE	REVISION
A 3-5-93	ADDED TEMP. SIGNAL DETAIL

WORK ORDER NO. _____ DATE _____
COST ALLOCATION ACCOUNT _____
APPROPRIATION ACCOUNT { MATERIAL _____ LABOR _____

TYPICAL TRAFFIC SIGNAL MOUNTING DETAILS

CITY OF CHICAGO
DEPT. OF STREETS AND SANITATION
BUREAU OF ELECTRICITY
DIVISION OF ELECTRICAL ENGINEERING

DRAFTSMAN: W. TROMPKA	CHIEF DRAFTSMAN: R.J.S.	ENGINEER: M. DeBARTOLO
SUPERVISING ENGINEER:	ELECT. DESIGN ENGR. R. Marks	DWG. NO. 835
ENGINEER OF ELECTRICITY: Michael J. Shine		
SEN. DEPT. OF ELECTRICITY: Peter N. Lee		
DEPUTY COMMISSIONER: Kevin Gaylord		
SIZE: 22 | 36	SCALE: NONE	DATE: 12-10-84

ES-09

REVISIONS	
NAME	DATE

ILLINOIS DEPARTMENT OF TRANSPORTATION
111TH STREET OVER
F.A.I ROUTE 57 (INTERSTATE 57)

ELECTRICAL STANDARD DETAILS

SCALE: NONE
DRAWN BY: N/A
DATE: 01/16/09
CHECKED BY: N/A

TENG
TENG & ASSOCIATES, INC.
ENGINEERS/ARCHITECTS/PLANNERS
205 N. MICHIGAN AVE. CHICAGO, IL 60601
TELEPHONE: 312/616-0000