

F.A.P. RTE.	SECTION	COUNTY	TOTAL SHEETS	SHEET NO.
681	015/RS-1	LIVINGSTON	279	201
STA. 176+75.00		TO STA. 177+00.00		
FED. ROAD DIST. NO. ILLINOIS		FED. AID PROJECT		
70		CONTRACT NO. 66375		

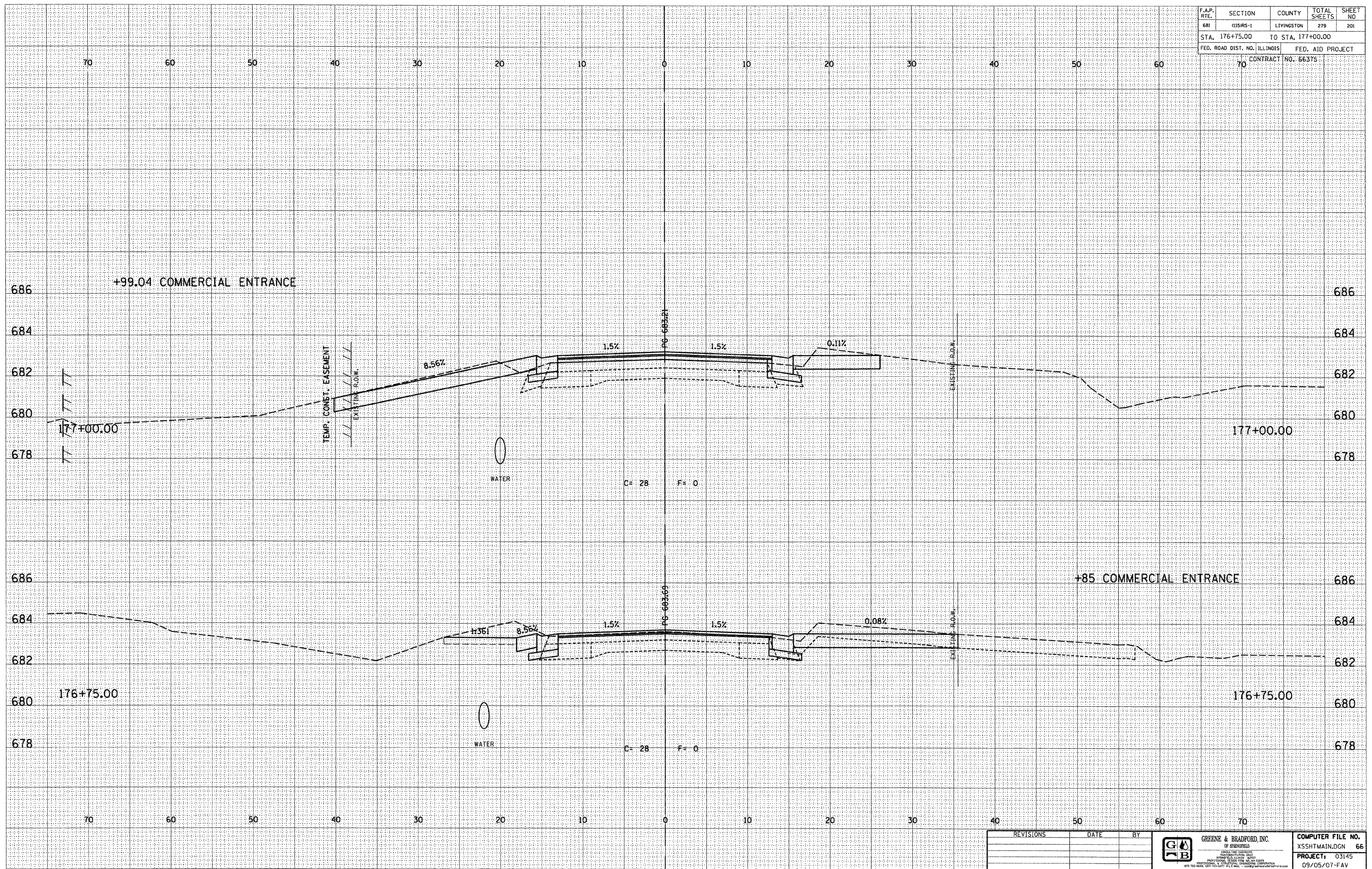

DESIGN		
INT.	DATE	REASON

BY	DATE

PLOTS & CHECKS			
INT.	DATE	NO.	REASON

BY	DATE

CHECKS		
INT.	DATE	REASON

REVISIONS	DATE	BY

GREENE & BRADFORD, INC.
OF SPRINGFIELD
ILLINOIS
REGISTERED PROFESSIONAL ENGINEERS
AND ARCHITECTS
OFFICE: 1215 N. 11TH ST., SPRINGFIELD, ILL. 62761
PHONE: (217) 522-1111

COMPUTER FILE NO.	XSSHTMAIN.DGN 66
PROJECT:	03145
	09/05/07-FAV

F.A.P. RTE.	SECTION	COUNTY	TOTAL SHEETS	SHEET NO.
681	(116RS-1)	LIVINGSTON	279	202
STA. 177+17.97		TO STA. 177+25.00		
FED. ROAD DIST. NO. ILLINOIS		FED. AID PROJECT		
70		CONTRACT NO. 66375		

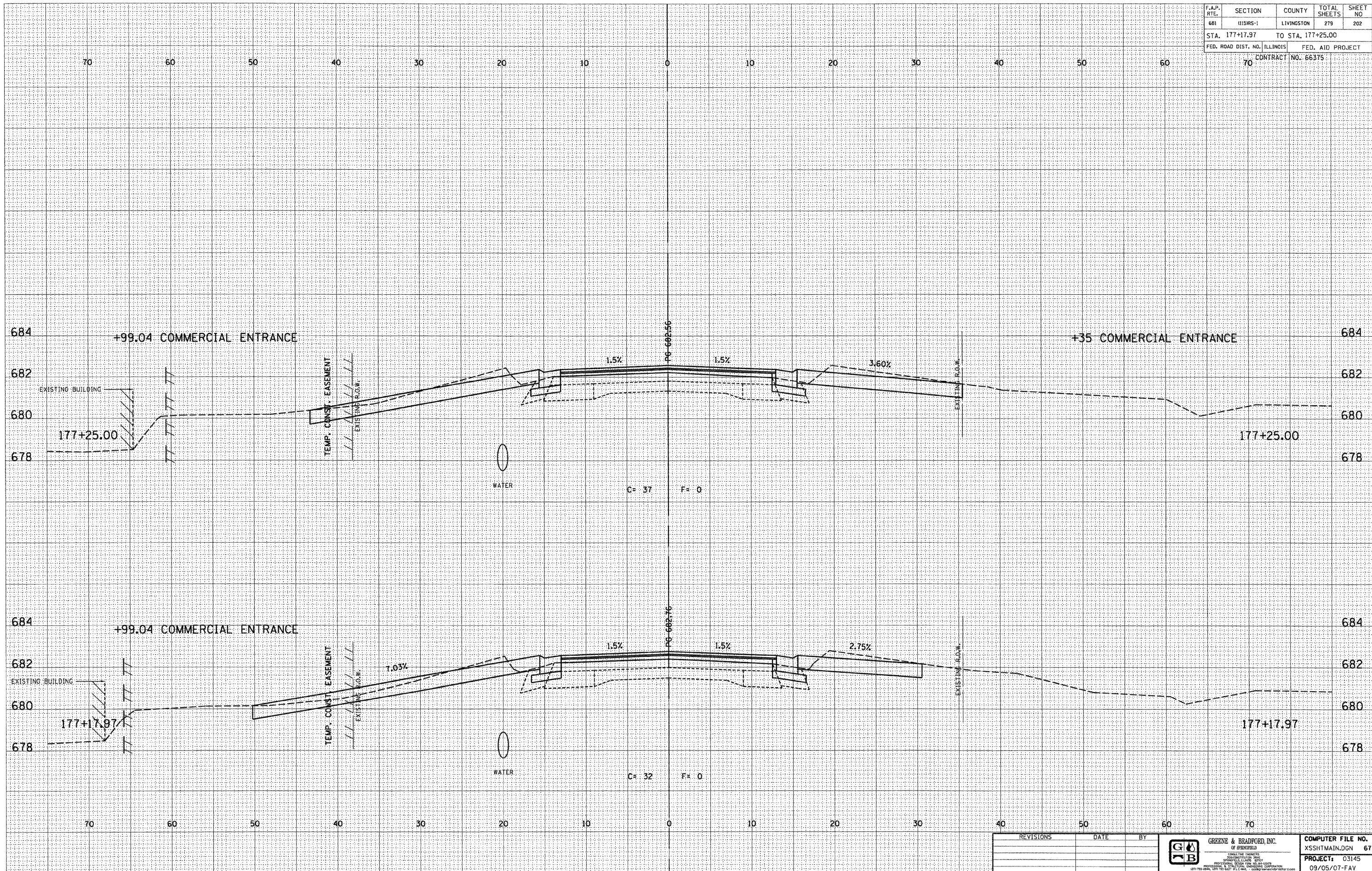

DESIGN		
INT.	DATE	REASON

BY	DATE

PLOTS & CHECKS			
INT.	DATE	NO.	REASON

BY	DATE

CHECKS		
INT.	DATE	REASON

REVISIONS	DATE	BY

GREENE & BRADFORD, INC.
 OF SPRINGFIELD
 CIVIL ENGINEERS
 PROFESSIONAL ENGINEERS
 LICENSE NO. 001111111
 PROJECT: 03145
 09/05/07-FAV

E-XSEC 2:1 06/09/03

CROSS SECTIONS - FAP 681 (IL RTE. 116) LIVINGSTON COUNTY
 STA. 177+17.97 TO STA. 177+25.00

F.A.P. RTE.	SECTION	COUNTY	TOTAL SHEETS	SHEET NO
681	0151RS-1	LIVINGSTON	279	203
STA. 177+35.00		TO STA. 177+50.00		
FED. ROAD DIST. NO. ILLINOIS		FED. AID PROJECT		
		CONTRACT NO. 66375		

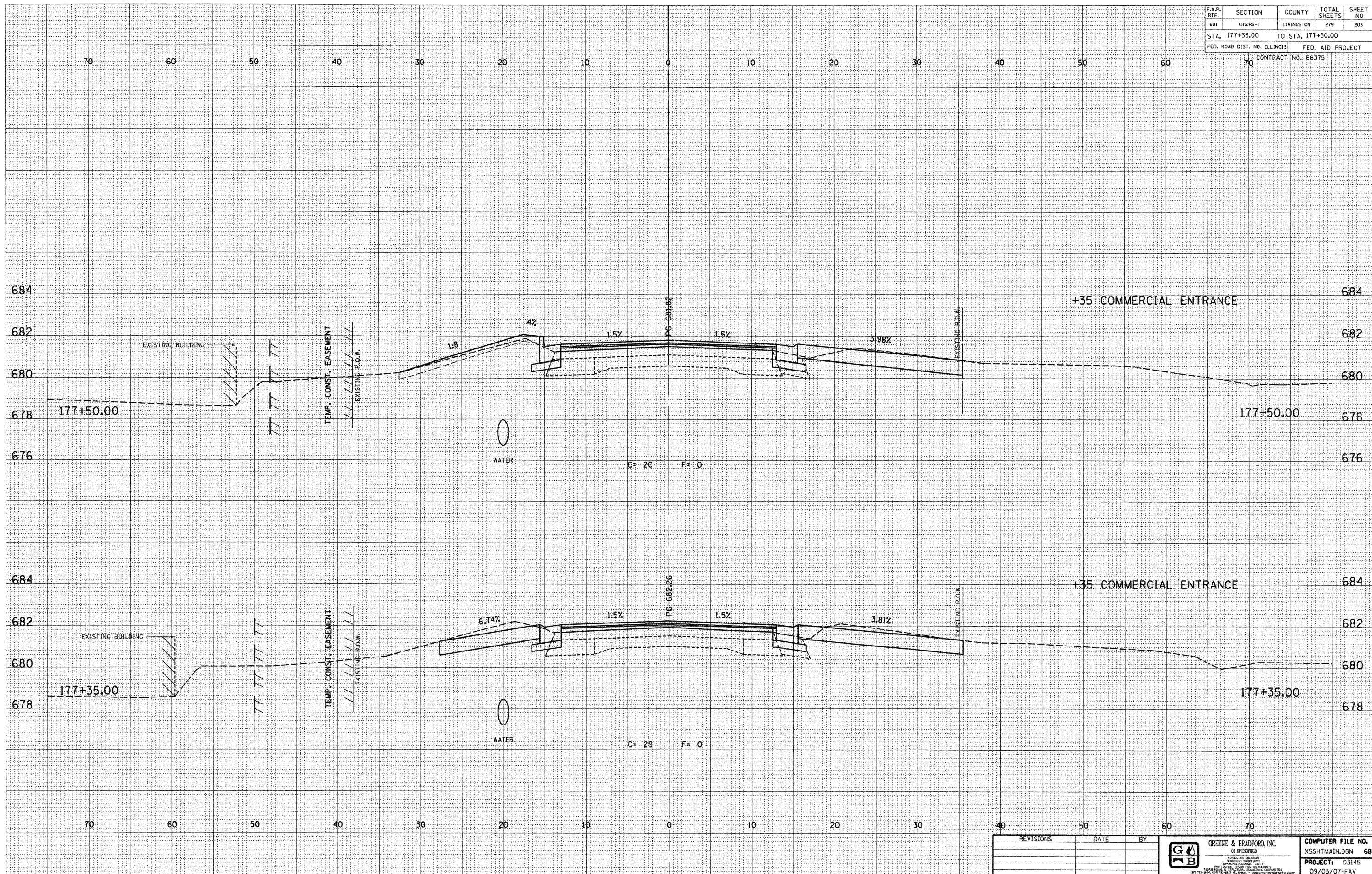

DESIGN		
INT.	DATE	REASON

BY		DATE

PLOTS & CHECKS			
INT.	DATE	NO.	REASON

BY		DATE

CHECKS		
INT.	DATE	REASON

REVISIONS	DATE	BY	 GREENE & BRADFORD, INC. OF SPRINGFIELD <small>CONSULTING ENGINEERS PROFESSIONAL SERVICE CORPORATION 1075 N. 88th St., Suite 101, Springfield, IL 62764</small>	COMPUTER FILE NO. XSSHTMAIN.DGN 68
				PROJECT: 03145 09/05/07-FAV

E-XSEC 2:1 06/09/03

F.A.P. RTE.	SECTION	COUNTY	TOTAL SHEETS	SHEET NO
681	115RIS-1	LIVINGSTON	279	204
STA. 177+75.00		TO STA. 178+00.00		
FED. ROAD DIST. NO. ILLINOIS		FED. AID PROJECT		
		CONTRACT NO. 66375		

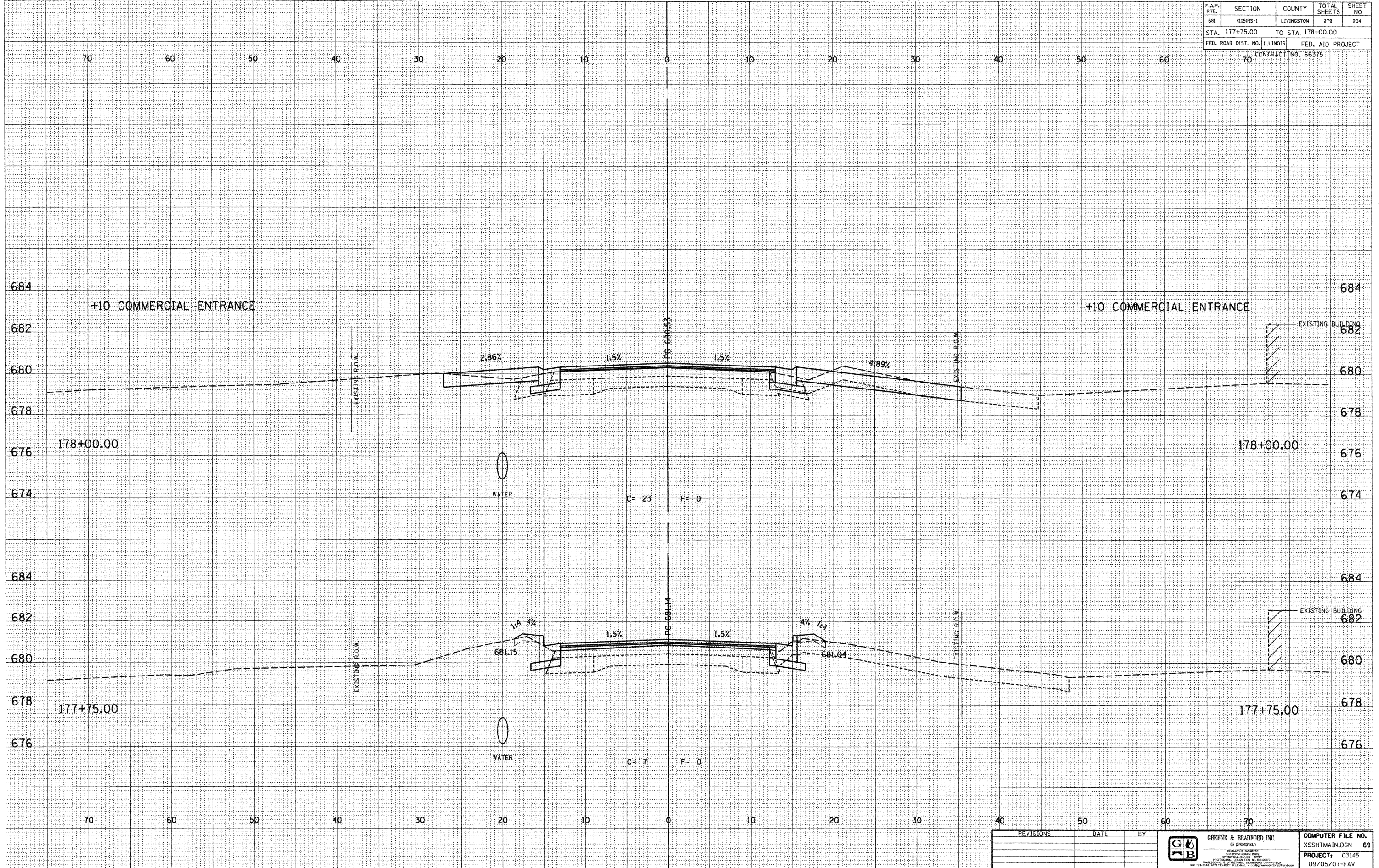

DESIGN		
INT.	DATE	REASON

BY	DATE

PLOTS & CHECKS			
INT.	DATE	NO.	REASON

BY	DATE

CHECKS		
INT.	DATE	REASON

REVISIONS	DATE	BY

GREENE & BRADFORD, INC.
 OF SPRINGFIELD
 REGISTERED PROFESSIONAL ENGINEERS
 PROFESSIONAL SERVICE FIRM
 4075 195th STREET, SUITE 101, SPRINGFIELD, ILLINOIS 62764
 (618) 266-1111 FAX (618) 266-1112

COMPUTER FILE NO.	XSSHTMAIN.DGN	69
PROJECT:	03145	09/05/07-FAV

F.A.P. RTE.	SECTION	COUNTY	TOTAL SHEETS	SHEET NO.
681	015MS-1	LIVINGSTON	279	205
STA. 178+10.00		TO STA. 178+21.03		
FED. ROAD DIST. NO. ILLINOIS		FED. AID PROJECT		
70		CONTRACT NO. 66375		

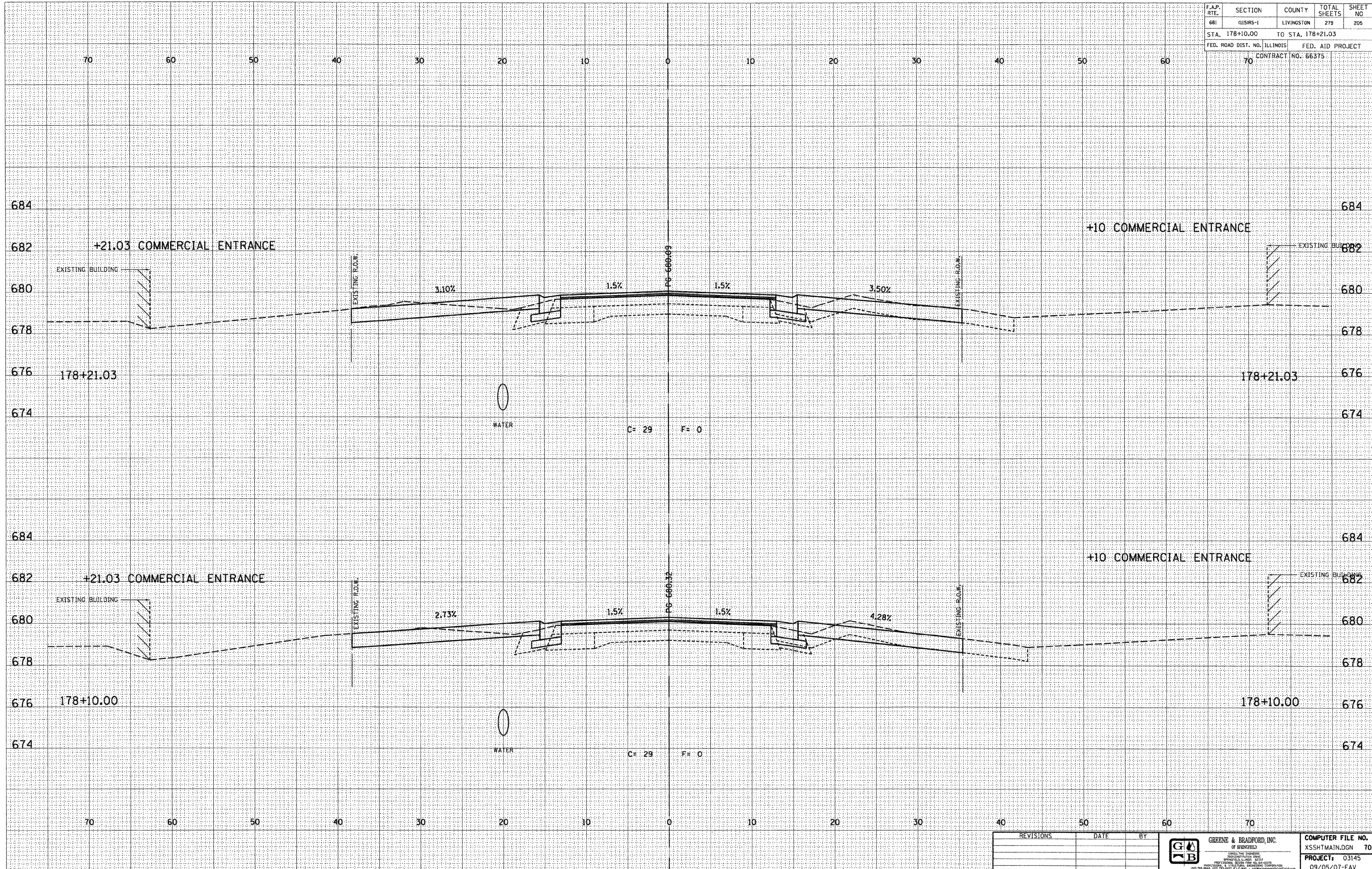

DESIGN		
INT.	DATE	REASON

BY	DATE

PLOTS & CHECKS			
INT.	DATE	NO.	REASON

BY	DATE

CHECKS		
INT.	DATE	REASON

REVISIONS	DATE	BY

GREENE & BRADFORD, INC.
 OF SPRINGFIELD
 CIVIL ENGINEERS
 1000 SOUTH MAIN STREET
 SPRINGFIELD, ILLINOIS 62761
 PHONE: (217) 223-8888 FAX: (217) 223-8889
 WWW: WWW.GREENE-AND-BRADFORD.COM

COMPUTER FILE NO.	XSSHTMAIN.DGN	70
PROJECT:	03145	
	09/05/07-FAV	

F.A.P. RTE.	SECTION	COUNTY	TOTAL SHEETS	SHEET NO.
681	0151RS-1	LIVINGSTON	279	207
STA. 178+75.00		TO STA. 178+82.42		
FED. ROAD DIST. NO. ILLINOIS		FED. AID PROJECT		
70		CONTRACT NO. 66375		

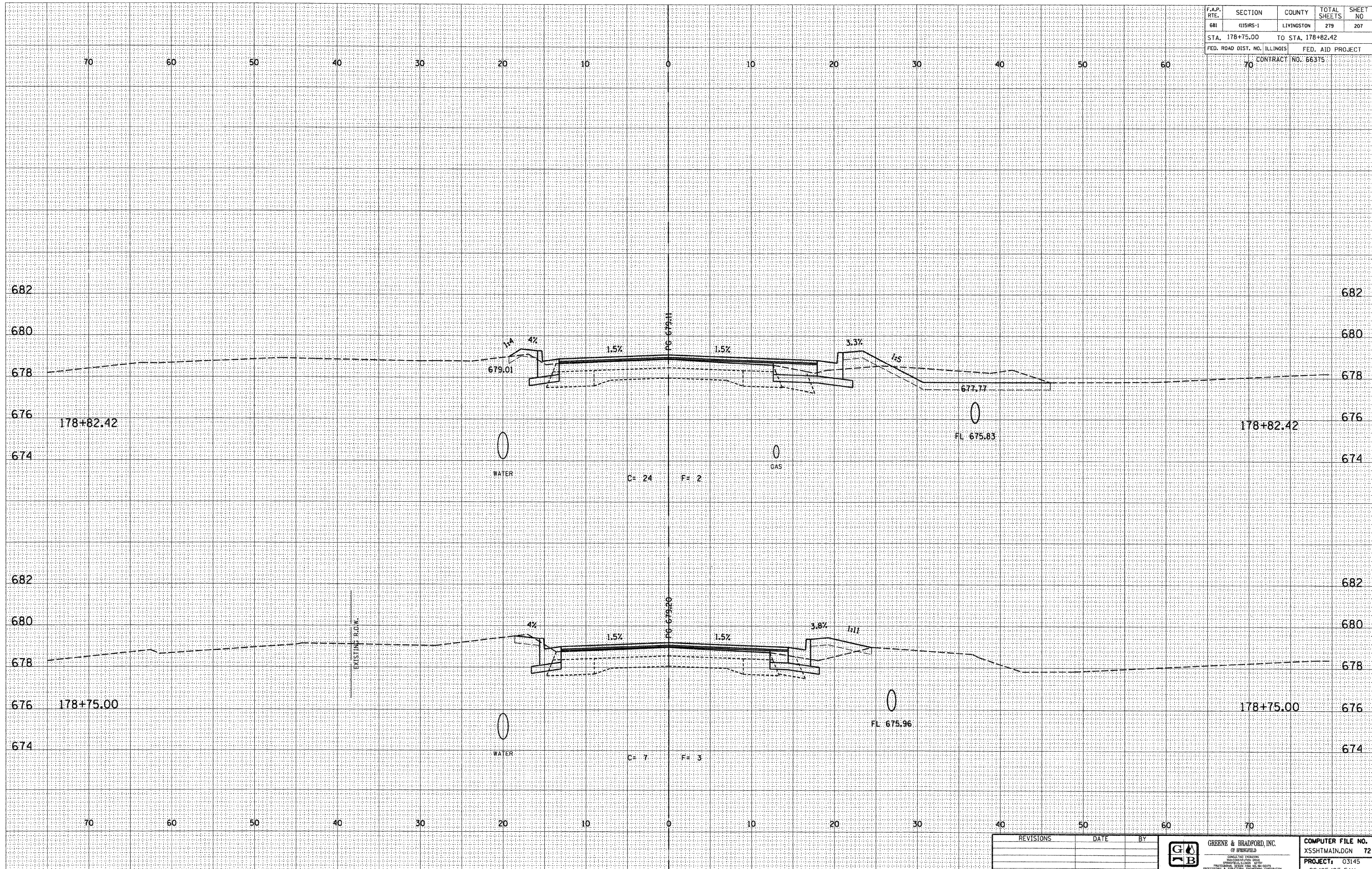

DESIGN		
INT.	DATE	REASON

DATE	BY

PLOTS & CHECKS			
INT.	DATE	NO.	REASON

DATE	BY

CHECKS		
INT.	DATE	REASON

REVISIONS	DATE	BY

GREENE & BRADFORD, INC.
 OF SPRINGFIELD, ILL.
 CONSULTING ENGINEERS
 1000 W. WASHINGTON ST., SPRINGFIELD, IL 62761
 PHONE: (217) 522-1111 FAX: (217) 522-1112

COMPUTER FILE NO.
 XSSHTMAIN.DGN 72
PROJECT: 03145
 09/05/07-FAV

F.A.P. RTE.	SECTION	COUNTY	TOTAL SHEETS	SHEET NO.
681	015HS-1	LIVINGSTON	279	209
STA. 179+20.46		TO STA. 179+25.00		
FED. ROAD DIST. NO. ILLINOIS		FED. AID PROJECT		
70		CONTRACT NO. 56375		

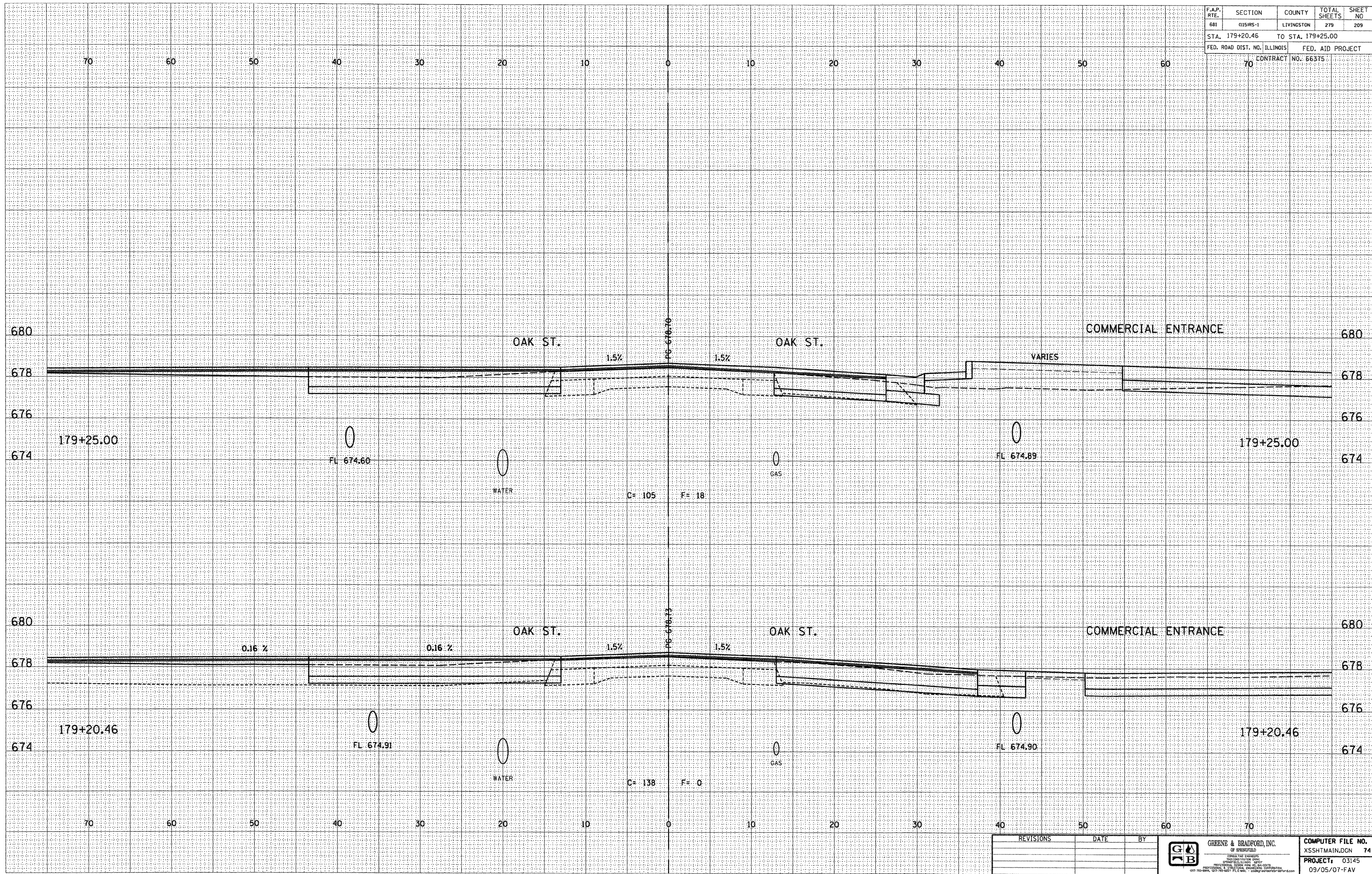

DESIGN		
INT.	DATE	REASON

BY	DATE

PLOTS & CHECKS			
INT.	DATE	NO.	REASON

BY	DATE

CHECKS		
INT.	DATE	REASON

REVISIONS	DATE	BY

GREEN & BRADFORD, INC.
 OF ENGINEERS
 CIVIL ENGINEERS
 PROFESSIONAL ENGINEERS
 1001 73rd Street, Suite 100, Lincoln, IL 62556
 (618) 795-1111 FAX: (618) 795-1112

COMPUTER FILE NO.
XSSHTMAIN.DGN 74

PROJECT: 03145

09/05/07-FAV

F.A.P. RTE.	SECTION	COUNTY	TOTAL SHEETS	SHEET NO.
681	015MS-1	LIVINGSTON	279	211
STA. 180+00.00		TO STA. 180+25.00		
FED. ROAD DIST. NO. ILLINOIS			FED. AID PROJECT	
70			CONTRACT NO. 66375	

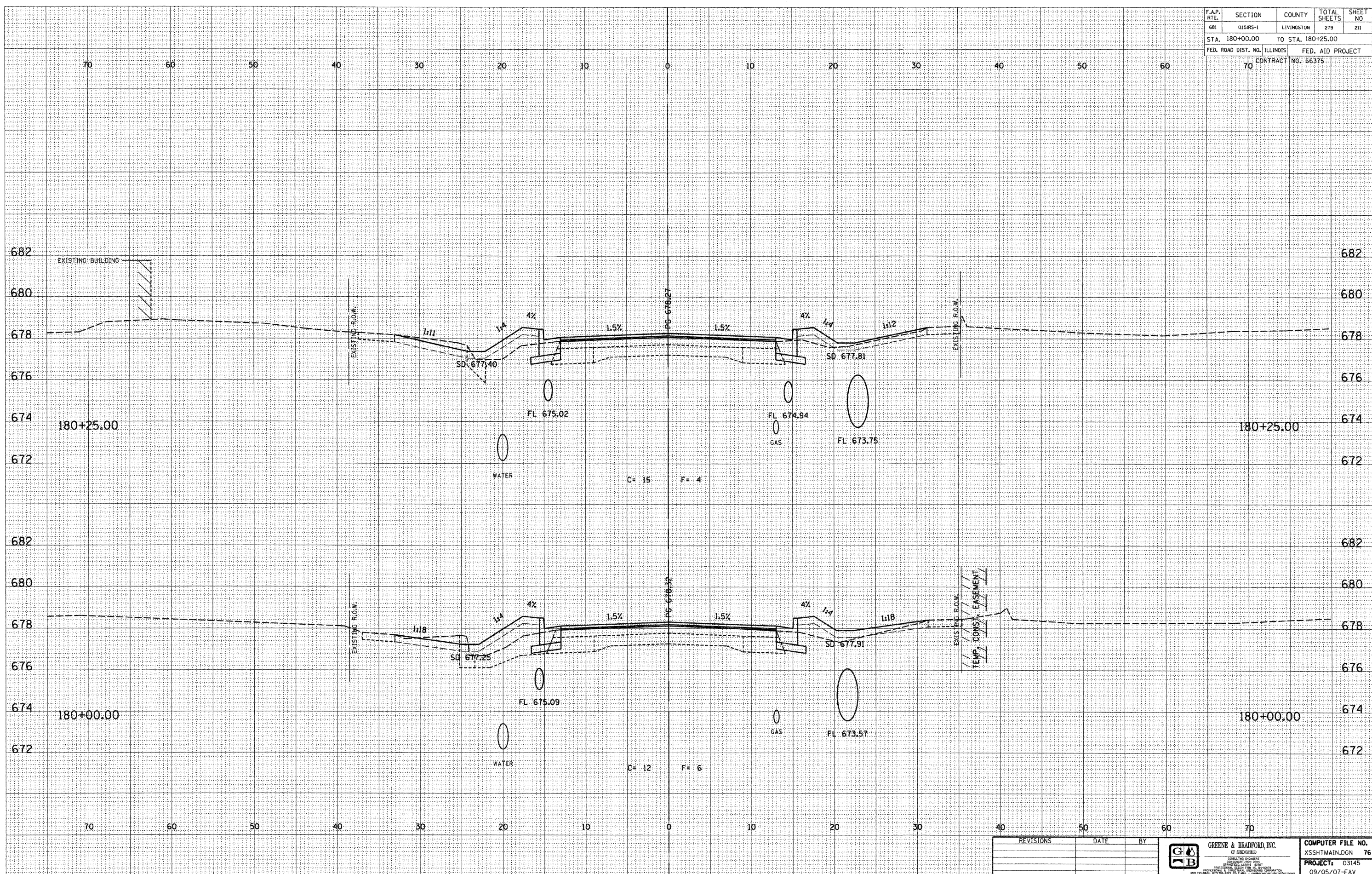

DESIGN		
INT.	DATE	REASON

BY	DATE

PLOTS & CHECKS			
INT.	DATE	NO.	REASON

BY	DATE

CHECKS		
INT.	DATE	REASON

REVISIONS	DATE	BY



GREENE & BRADFORD, INC.
 OF SPRINGFIELD
 CIVIL ENGINEERS
 1000 SOUTH MAIN STREET
 SPRINGFIELD, ILLINOIS 62761
 PHONE: (217) 223-1111 FAX: (217) 223-1112
 WWW: WWW.GREENE-AND-BRADFORD.COM

COMPUTER FILE NO.	XSSHTMAIN.DGN	76
PROJECT:	03145	
	09/05/07-FAV	

E-XSEC 2:1 06/09/03

CROSS SECTIONS - FAP 681 (IL RTE. 116) LIVINGSTON COUNTY
 STA. 180+00.00 TO STA. 180+25.00

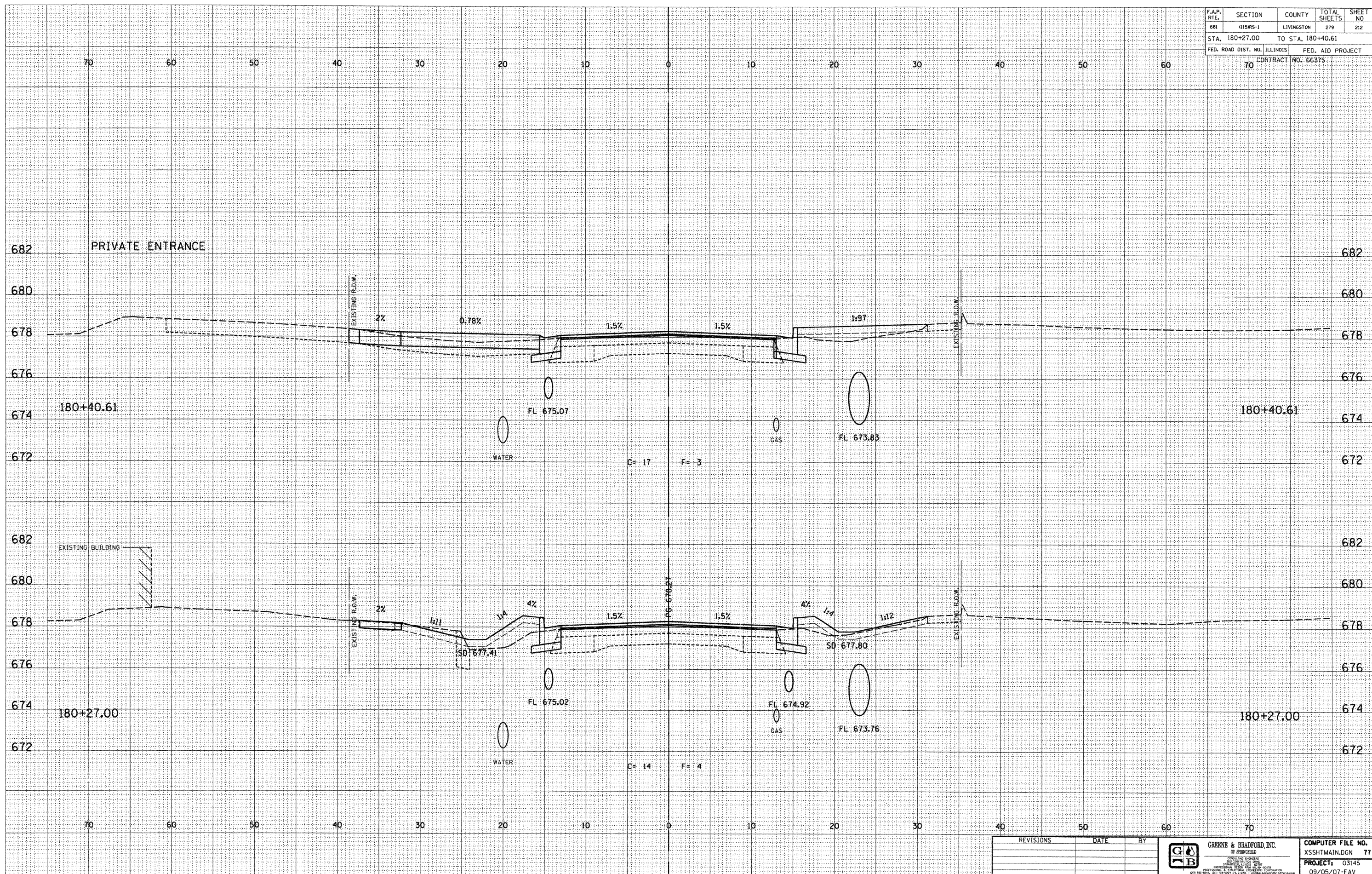
F.A.P. RTE.	SECTION	COUNTY	TOTAL SHEETS	SHEET NO.
681	116SR5-1	LIVINGSTON	279	212
STA. 180+27.00		TO STA. 180+40.61		
FED. ROAD DIST. NO. ILLINOIS			FED. AID PROJECT	
70			CONTRACT NO. 66375	



DESIGN		
INT.	DATE	REASON

BY	DATE

PLOTS & CHECKS			
INT.	DATE	NO.	REASON

BY	DATE

CHECKS		
INT.	DATE	REASON

REVISIONS	DATE	BY



GREENE & BRADFORD, INC.
 CIVIL ENGINEERS
 1000 W. SPRINGFIELD
 SPRINGFIELD, ILLINOIS 62761
 PHONE: 217-223-8800 FAX: 217-223-8801
 WWW: WWW.GREENE-AND-BRADFORD.COM

COMPUTER FILE NO.	XSSHTMAIN.DGN	77
PROJECT:	03145	
	09/05/07-FAV	

E-XSEC 21 06/09/03

CROSS SECTIONS - FAP 681 (IL RTE. 116) LIVINGSTON COUNTY
 STA. 180+27.00 TO STA. 180+40.61

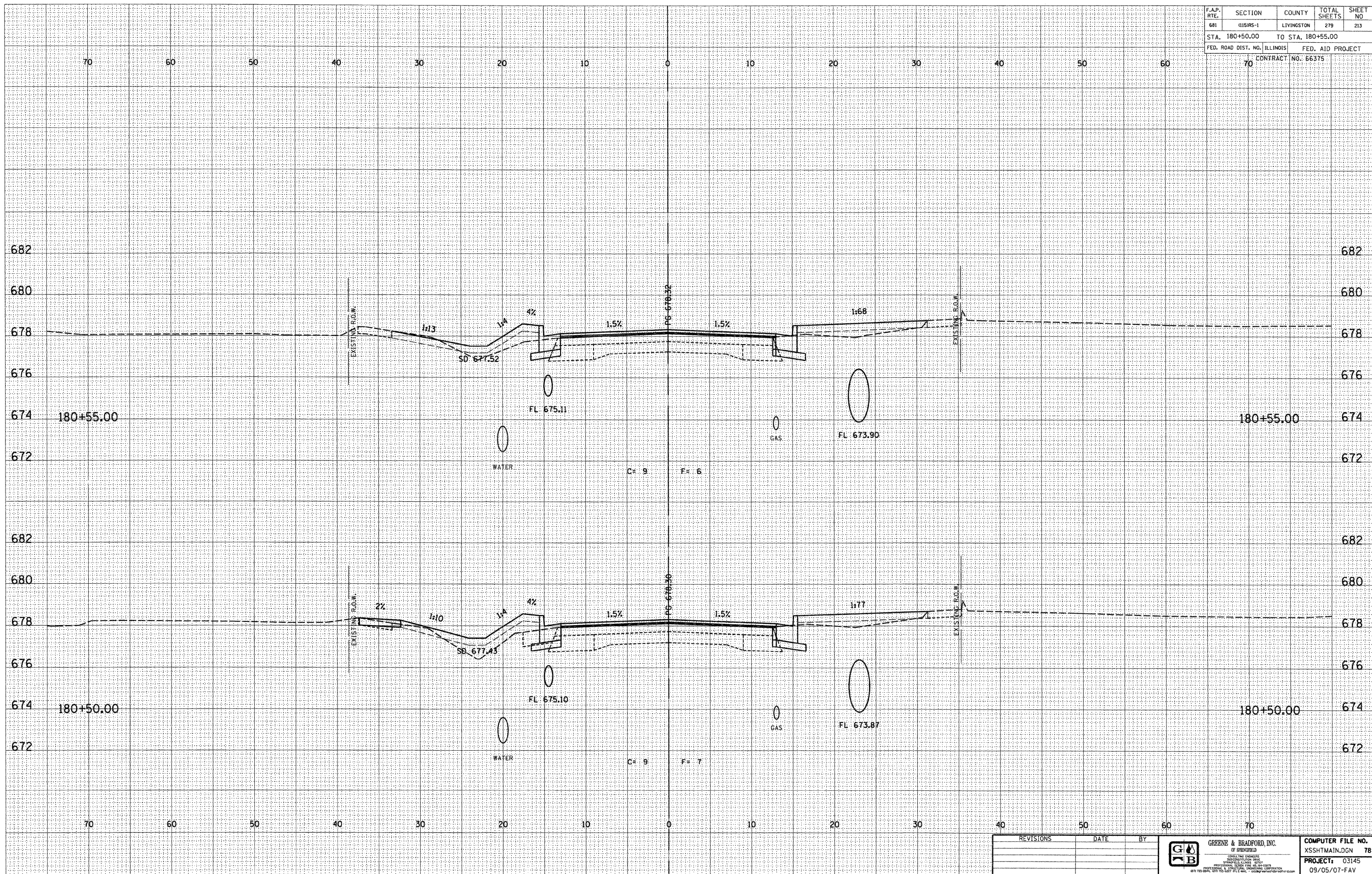
F.A.P. RTE.	SECTION	COUNTY	TOTAL SHEETS	SHEET NO.
681	015RS-1	LIVINGSTON	279	213
STA. 180+50.00		TO STA. 180+55.00		
FED. ROAD DIST. NO. ILLINOIS		FED. AID PROJECT		
70		CONTRACT NO. 56375		



DESIGN		
INT.	DATE	REASON

BY	DATE

PLOTS & CHECKS			
INT.	DATE	NO.	REASON

BY	DATE

CHECKS		
INT.	DATE	REASON

REVISIONS	DATE	BY

GREENE & BRADFORD, INC.
 OF BIRMINGHAM
 CONSULTING ENGINEERS
 1000 17TH AVENUE, SUITE 200
 BIRMINGHAM, ALABAMA 35203
 (205) 975-1000 FAX (205) 975-1001
 WWW.GREENE-AND-BRADFORD.COM

COMPUTER FILE NO.
XSSHTMAIN.DGN 78
 PROJECT: 03145
 09/05/07-FAV

E-XSEC 2:1 06/09/03

CROSS SECTIONS - FAP 681 (IL RTE. 116) LIVINGSTON COUNTY
 STA. 180+50.00 TO STA. 180+55.00

F.A.P. RTE.	SECTION	COUNTY	TOTAL SHEETS	SHEET NO.
681	(115)RS-1	LIVINGSTON	279	214
STA. 180+75.00		TO STA. 181+00.00		
FED. ROAD DIST. NO. ILLINOIS		FED. AID PROJECT		
70		CONTRACT NO. 66375		

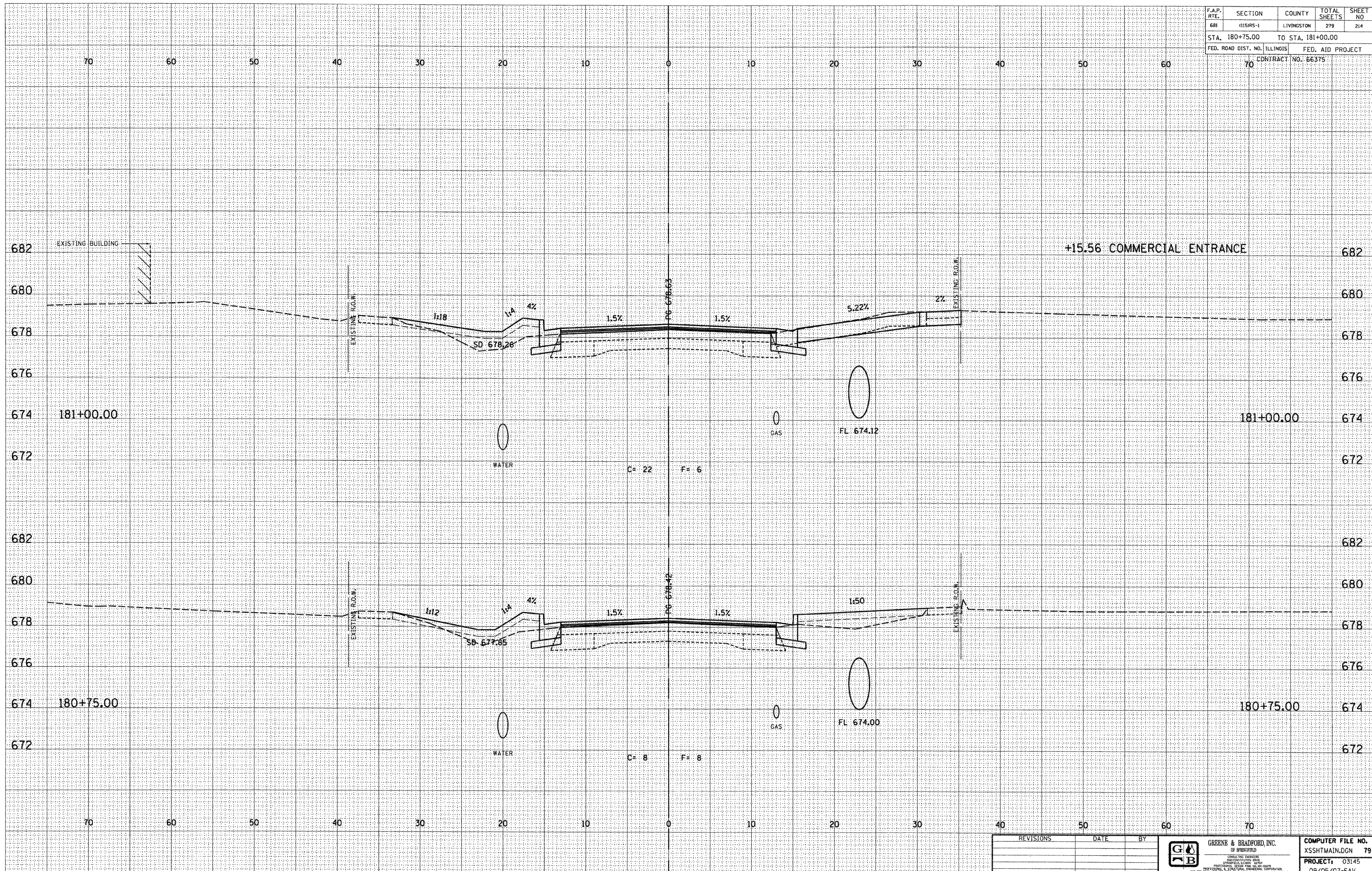

DESIGN		
INT.	DATE	REASON

BY	DATE

PLOTS & CHECKS			
INT.	DATE	NO.	REASON

BY	DATE

CHECKS		
INT.	DATE	REASON

REVISIONS	DATE	BY

GREENE & BRADFORD, INC.
 OF SPRINGFIELD
 CONSULTING ENGINEERS
 PROFESSIONAL SERVICE CORPORATION
 1201 E. SPRINGFIELD AVENUE
 SPRINGFIELD, ILLINOIS 62761
 (618) 951-8844 FAX (618) 951-8277

COMPUTER FILE NO.
 XSSHTMAIN.DGN 79
PROJECT: 03145
 09/05/07-FAV

E-XSEC 2:1 06/09/03

CROSS SECTIONS - FAP 681 (IL RTE. 116) LIVINGSTON COUNTY
 STA. 180+75.00 TO STA. 181+00.00

F.A.P. RTE.	SECTION	COUNTY	TOTAL SHEETS	SHEET NO
681	015HS-1	LIVINGSTON	279	215
STA. 181+15.56		TO STA. 181+25.00		
FED. ROAD DIST. NO. ILLINOIS		FED. AID PROJECT		
70		CONTRACT NO. 66375		

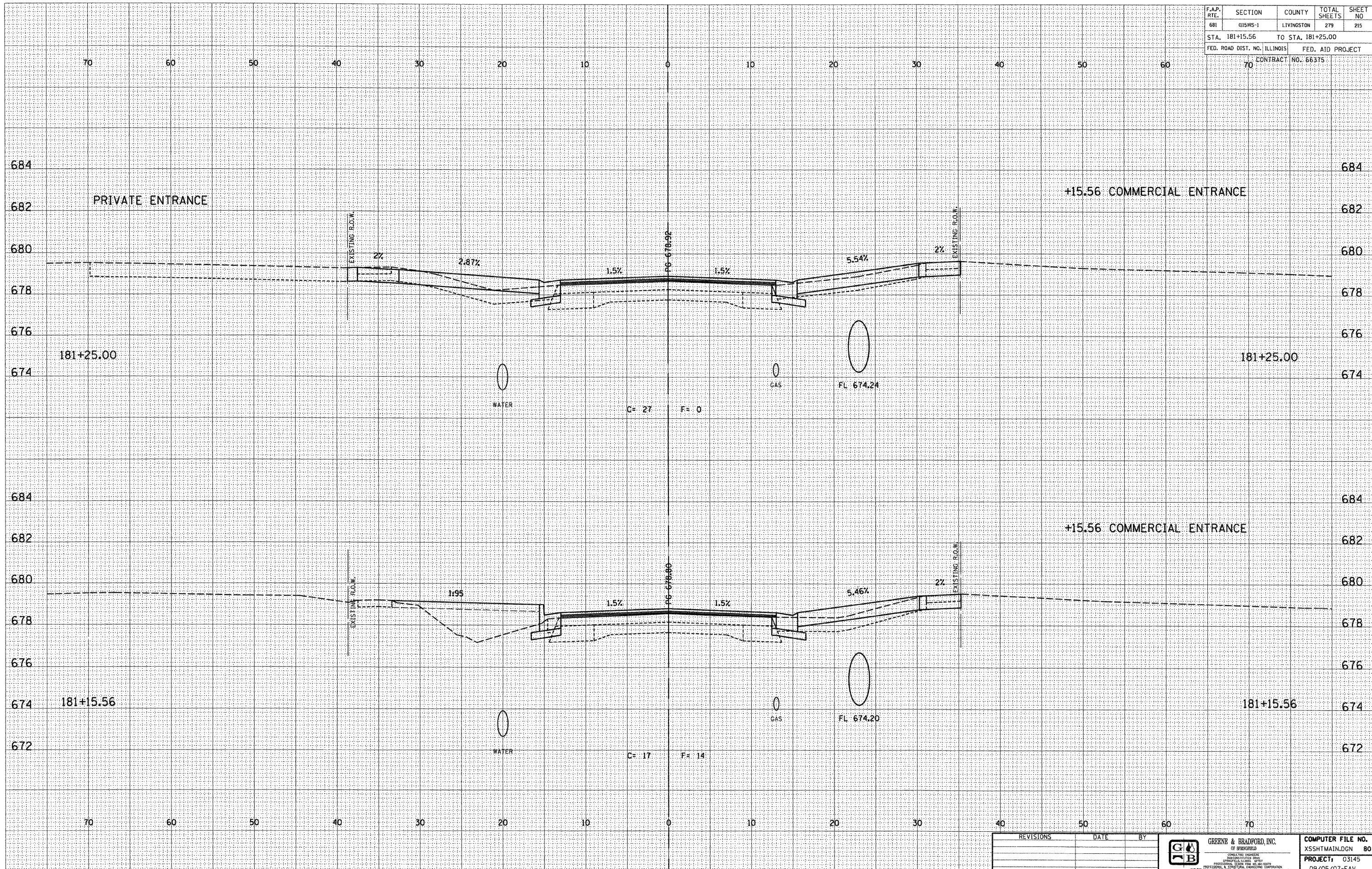

DESIGN		
INT.	DATE	REASON

BY	DATE

PLOTS & CHECKS			
INT.	DATE	NO.	REASON

BY	DATE

CHECKS		
INT.	DATE	REASON

REVISIONS	DATE	BY

GREENE & BRADFORD, INC.
 OF SPRINGFIELD
 REGISTERED PROFESSIONAL ENGINEERS
 LICENSE NO. 0000000000
 PROFESSIONAL DESIGN FIRM NO. 0000000000
 PROJECT NO. 03145
 09/05/07-FAV

E-XSEC 2:1 06/09/03

F.A.P. RTE.	SECTION	COUNTY	TOTAL SHEETS	SHEET NO.
681	015RS-1	LIVINGSTON	279	218
STA. 181+75.00		TO STA. 182+00.00		
FED. ROAD DIST. NO. ILLINOIS		FED. AID PROJECT		
70		CONTRACT NO. 56375		

DESIGN		
INT.	DATE	REASON

BY	DATE

PLOTS & CHECKS			
INT.	DATE	NO.	REASON

BY	DATE

CHECKS		
INT.	DATE	REASON

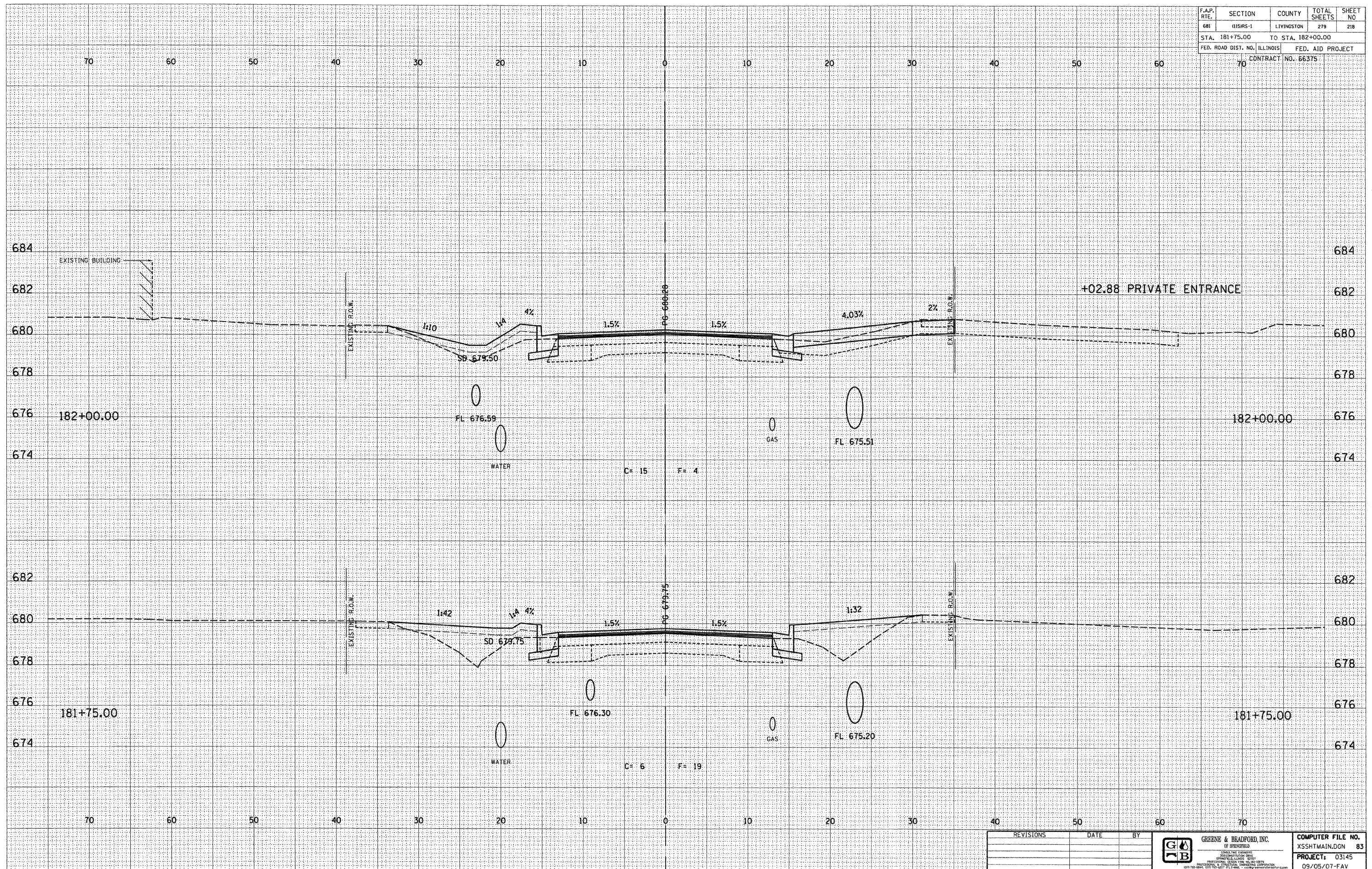

REVISIONS	DATE	BY

GREENE & BRADFORD, INC.
 OF SPRINGFIELD
 CONSULTING ENGINEERS
 1000 W. WASHINGTON ST.
 SPRINGFIELD, ILLINOIS 62760
 PROFESSIONAL ENGINEERING CORPORATION
 LICENSE NO. 0121-0001

COMPUTER FILE NO.
 XSSHTMAIN.DGN **83**
PROJECT: 03145
 09/05/07-FAV

E-XSEC 2-1 06/09/03

CROSS SECTIONS - FAP 681 (IL RTE. 116) LIVINGSTON COUNTY
 STA. 181+75.00 TO STA. 182+00.00

F.A.P. RTE.	SECTION	COUNTY	TOTAL SHEETS	SHEET NO.
681	015RS-1	LIVINGSTON	279	219
STA. 182+02.88		TO STA. 182+20.00		
FED. ROAD DIST. NO. ILLINOIS		FED. AID PROJECT		
70		CONTRACT NO. 66375		

DESIGN		
INT.	DATE	REASON

BY	DATE

PLOTS & CHECKS			
INT.	DATE	NO.	REASON

BY	DATE

CHECKS		
INT.	DATE	REASON

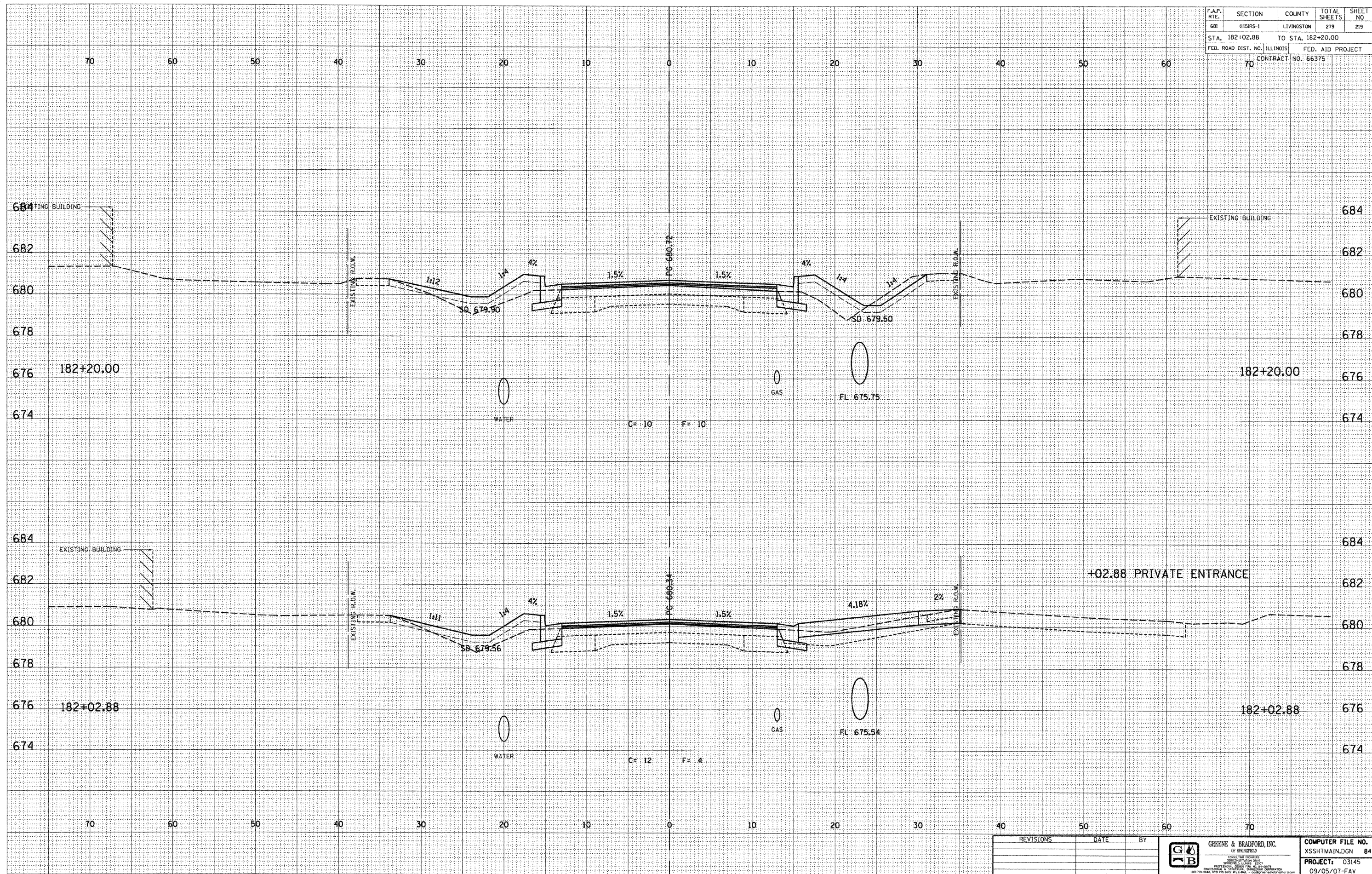

E-XSEC 2:1 06/09/03

REVISIONS	DATE	BY

GREENE & BRADFORD, INC.
 REGISTERED PROFESSIONAL ENGINEERS
 1215 70th Street, Suite 201, Joliet, IL 61731
 (815) 708-8444, (815) 708-5577, FAX (815) 708-8444
 www.greenebro.com

COMPUTER FILE NO.	XSSHTMAIN.DGN	84
PROJECT:	03145	
	09/05/07-FAV	

CROSS SECTIONS - FAP 681 (IL RTE. 116) LIVINGSTON COUNTY
 STA. 182+02.88 TO STA. 182+20.00

F.A.P. RTE.	SECTION	COUNTY	TOTAL SHEETS	SHEET NO.
681	115/RS-1	LIVINGSTON	219	220
STA. 182+25.00		TO STA. 182+50.00		
FED. ROAD DIST. NO. ILLINOIS		FED. AID PROJECT		
70		CONTRACT NO. 66375		

DESIGN		
INT.	DATE	REASON

BY	DATE

PLOTS & CHECKS			
INT.	DATE	NO.	REASON

BY	DATE

CHECKS		
INT.	DATE	REASON

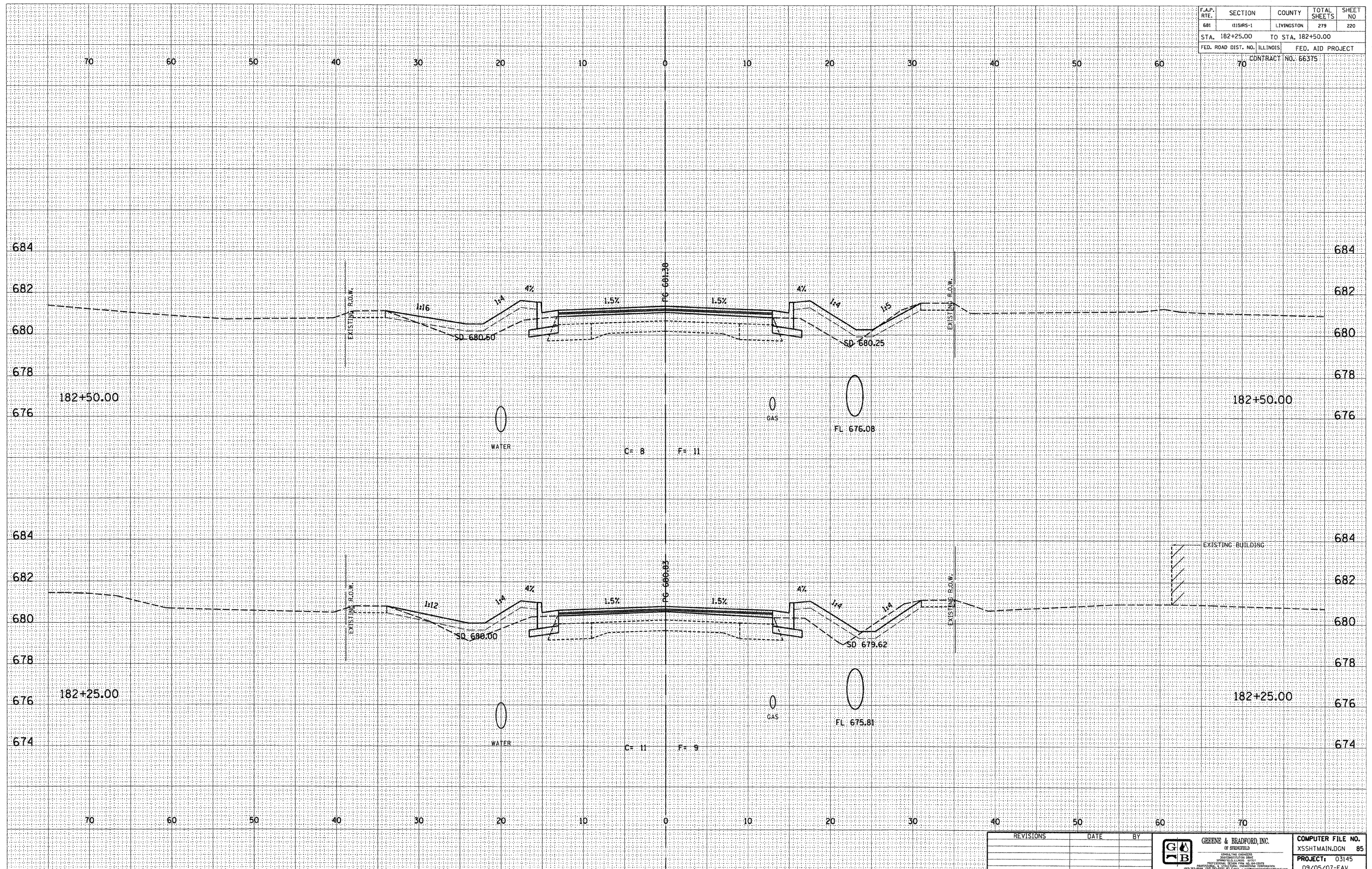

E-XSEC 2:1 06/09/03

REVISIONS	DATE	BY

GREENE & BRADFORD, INC.
 CONSULTING ENGINEERS
 1000 N. W. 11th St., Suite 100
 Ft. Lauderdale, FL 33304
 (954) 575-1100

COMPUTER FILE NO.
 XSSHTMAIN.DGN 85
PROJECT: 03145
 09/05/07-FAV

CROSS SECTIONS - FAP 681 (IL RTE. 116) LIVINGSTON COUNTY
 STA. 182+25.00 TO STA. 182+50.00

F.A.P. RTE.	SECTION	COUNTY	TOTAL SHEETS	SHEET NO.
681	115R5-1	LIVINGSTON	279	221
STA. 182+75.00		TO STA. 183+00.00		
FED. ROAD DIST. NO. ILLINOIS		FED. AID PROJECT		
70		CONTRACT NO. 66375		

DESIGN		
INT.	DATE	REASON

BY	DATE

PLOTS & CHECKS			
INT.	DATE	NO.	REASON

BY	DATE

CHECKS		
INT.	DATE	REASON

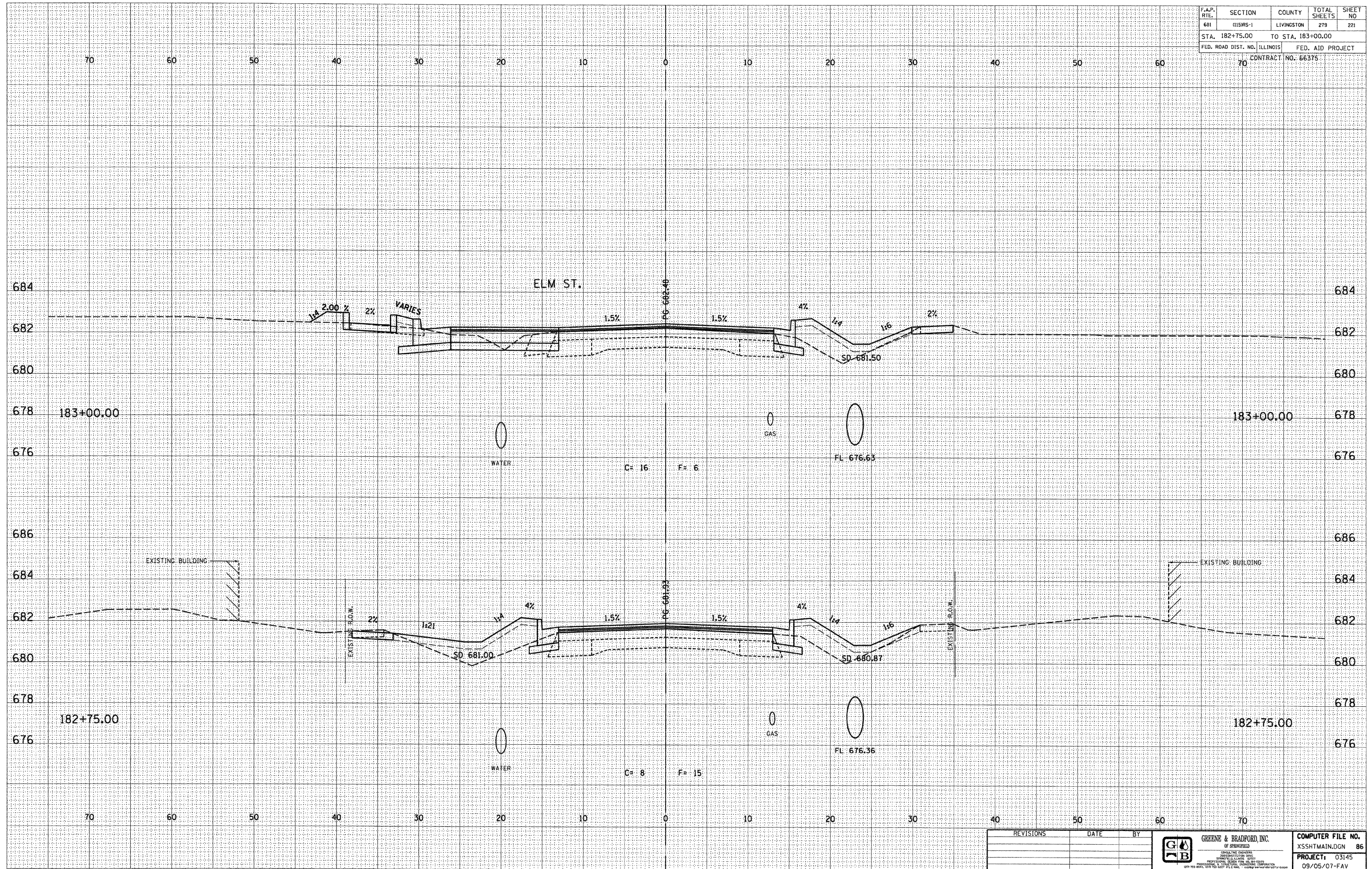

REVISIONS	DATE	BY

GREENE & BRADFORD, INC.
OF SPRINGFIELD

CONSULTING ENGINEERS
REGISTERED PROFESSIONAL ENGINEERS
PROFESSIONAL ENGINEERING FIRM LICENSE NO. 0212-0001
1075 W. 83RD, 2033 78TH ST., L'ARABE, ILL. 62446-4000
TEL: 618-291-1000 FAX: 618-291-1001

COMPUTER FILE NO.
XSSHTMAIN.DGN 86

PROJECT: 03145
09/05/07-FAV

F.A.P. RTE.	SECTION	COUNTY	TOTAL SHEETS	SHEET NO
681	015RIS-1	LIVINGSTON	279	222
STA. 183+17.76		TO STA. 183+25.00		
FED. ROAD DIST. NO. ILLINOIS		FED. AID PROJECT		
70		CONTRACT NO. 6637S		

DESIGN		
INT.	DATE	REASON

BY	DATE

PLOTS & CHECKS			
INT.	DATE	NO.	REASON

BY	DATE

CHECKS		
INT.	DATE	REASON

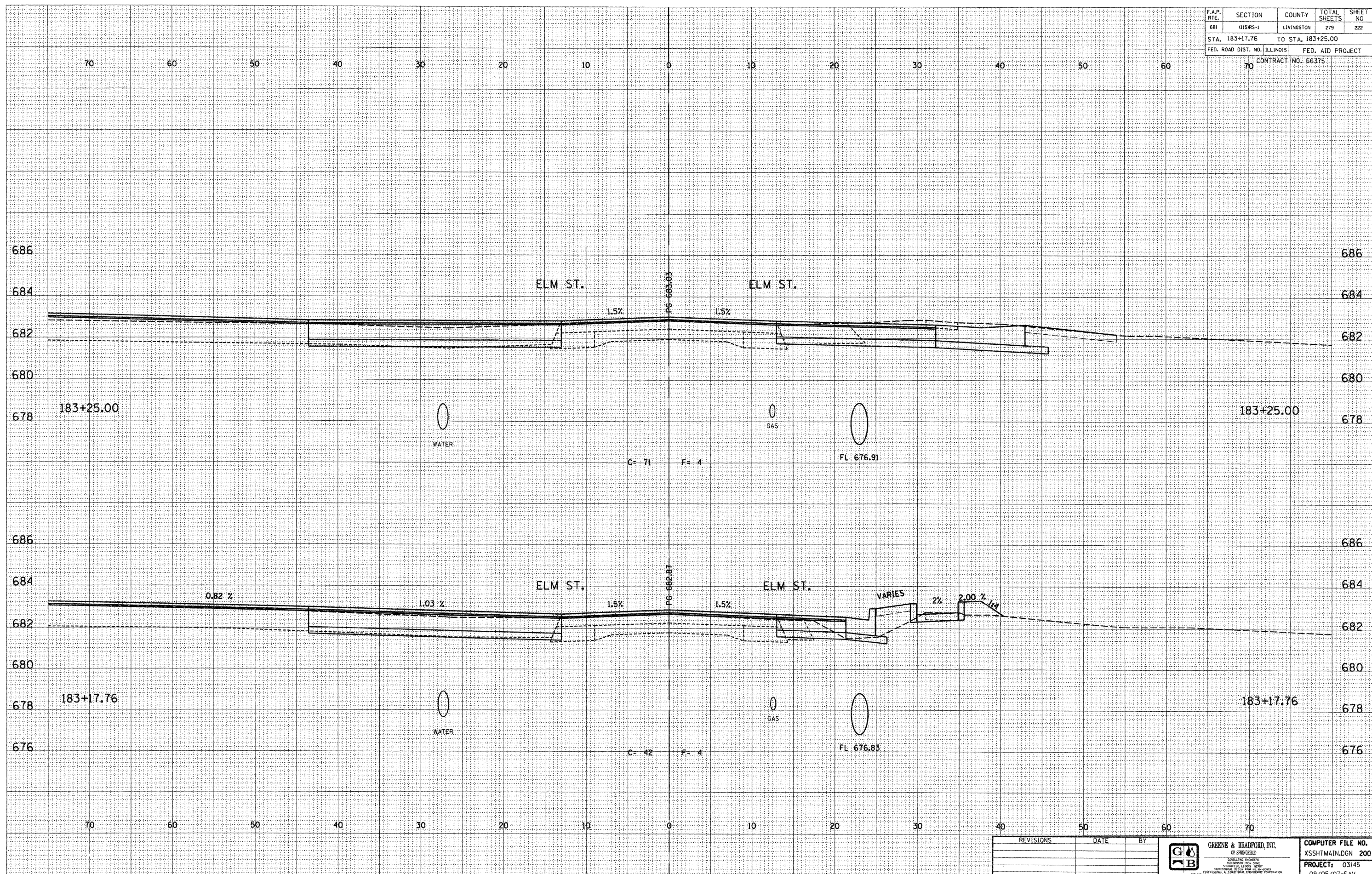

E-XSEC 2:1 06/09/03

REVISIONS	DATE	BY



GREENE & BRADFORD, INC.
OF BREVARDVILLE
CONSULTING ENGINEERS
REGISTERED PROFESSIONAL ENGINEERS
STATE OF ILLINOIS LICENSE NO. 021700001
PROFESSIONAL ENGINEERING CORPORATION
400 N. WASHINGTON ST. SUITE 200, BLOOMINGTON, IL 61710
PHONE: 309.244.4444 FAX: 309.244.4445

COMPUTER FILE NO.
XSSTMAIN.DGN 200
PROJECT: 03145
09/05/07-FAV

F.A.P. RTE.	SECTION	COUNTY	TOTAL SHEETS	SHEET NO.
681	015R5-1	LIVINGSTON	279	224
STA. 183+60.70		TO STA. 183+75.00		
FED. ROAD DIST. NO. ILLINOIS		FED. AID PROJECT		
70		CONTRACT NO. 66375		

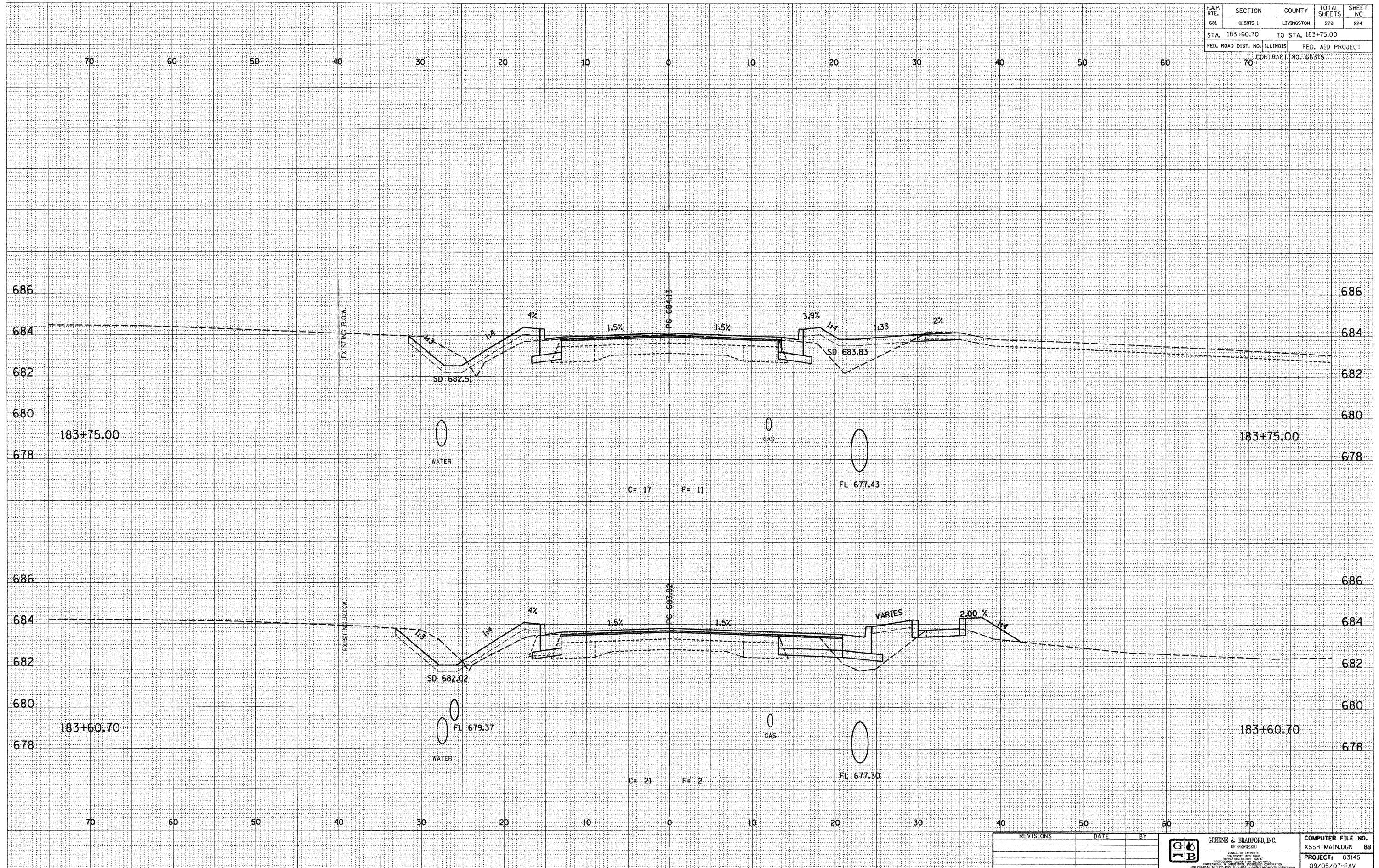

DESIGN		
INT.	DATE	REASON

BY	DATE

PLOTS & CHECKS			
INT.	DATE	NO.	REASON

BY	DATE

CHECKS		
INT.	DATE	REASON

REVISIONS	DATE	BY

GREENE & BRADFORD, INC.
 OF SPRINGFIELD
 300 SOUTH MAIN STREET
 SPRINGFIELD, ILLINOIS 62761
 PHONE: 217-223-1111 FAX: 217-223-1112
 WWW: WWW.GREENE-AND-BRADFORD.COM

COMPUTER FILE NO.
 XSSHTMAIN.DGN 89
PROJECT: 03145
 09/05/07-FAV

E-XSEC 2:1 06/09/03

CROSS SECTIONS - FAP 681 (IL RTE. 116) LIVINGSTON COUNTY
 STA. 183+60.70 TO STA. 183+75.00

F.A.P. RTE.	SECTION	COUNTY	TOTAL SHEETS	SHEET NO.
681	115RS-1	LIVINGSTON	279	225
STA. 184+00.00		TO STA. 184+25.00		
FED. ROAD DIST. NO. ILLINOIS			FED. AID PROJECT	
			CONTRACT NO. 66375	

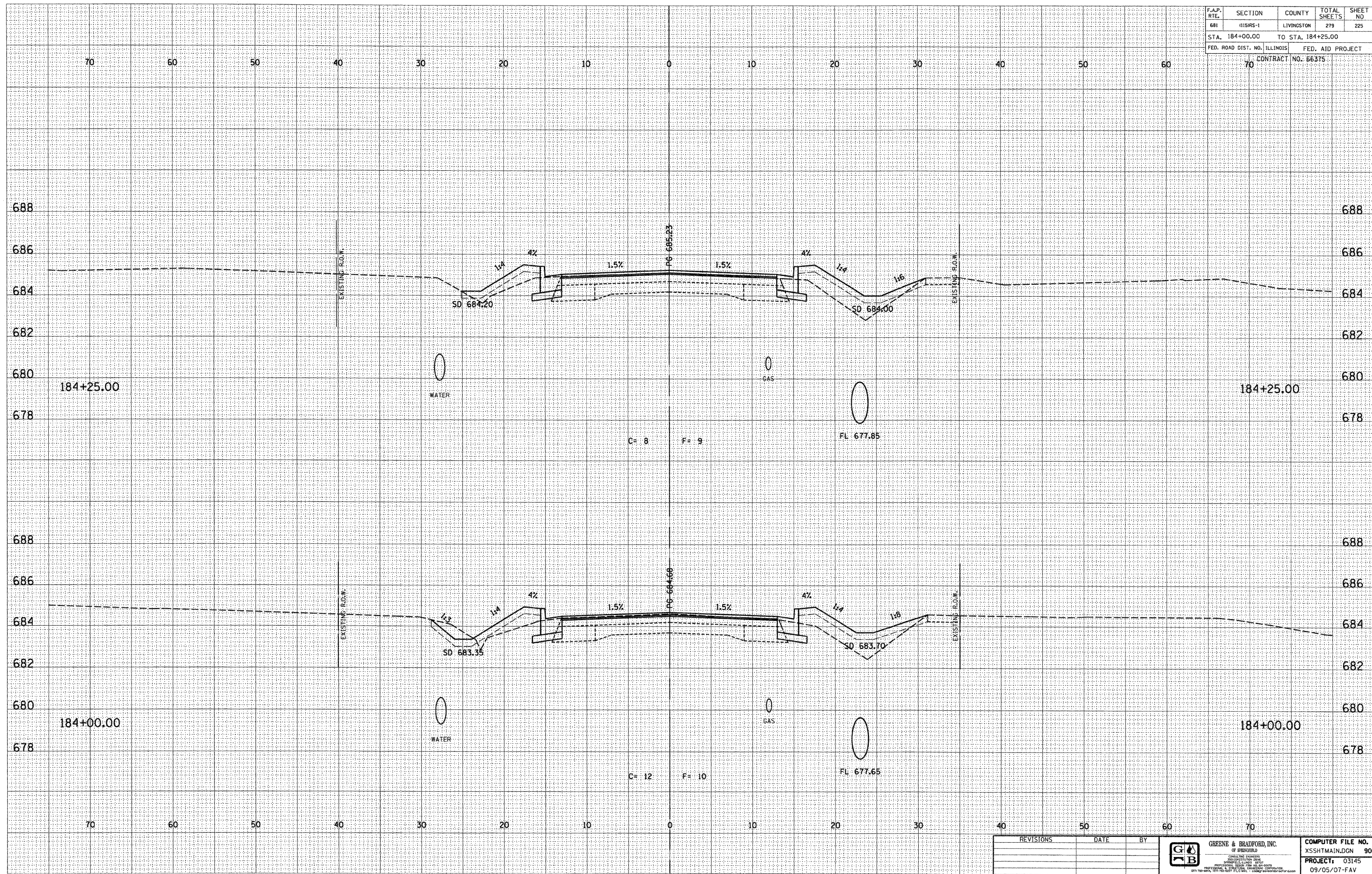

DESIGN		
INT.	DATE	REASON

BY	DATE

PLOTS & CHECKS			
INT.	DATE	NO.	REASON

BY	DATE

CHECKS		
INT.	DATE	REASON

REVISIONS	DATE	BY

GREENE & BRADFORD, INC.
 OF ENGINEERS
 CONSULTING ENGINEERS
 1000 W. MONROE ST. SUITE 200
 SPRINGFIELD, ILLINOIS 62761
 PROFESSIONAL ENGINEERING LICENSE NO. 0000000000
 2011 TRI-STATE BOARD OF PROFESSIONAL ENGINEERS

COMPUTER FILE NO. XSSHTMAIN.DGN 90
 PROJECT: 03145
 09/05/07-FAV

F.A.P. RTE.	SECTION	COUNTY	TOTAL SHEETS	SHEET NO.
681	111SR5-1	LIVINGSTON	279	226
STA. 184+50.00		TO STA. 184+50.70		
FED. ROAD DIST. NO. ILLINOIS		FED. AID PROJECT		
70		CONTRACT NO. 66375		

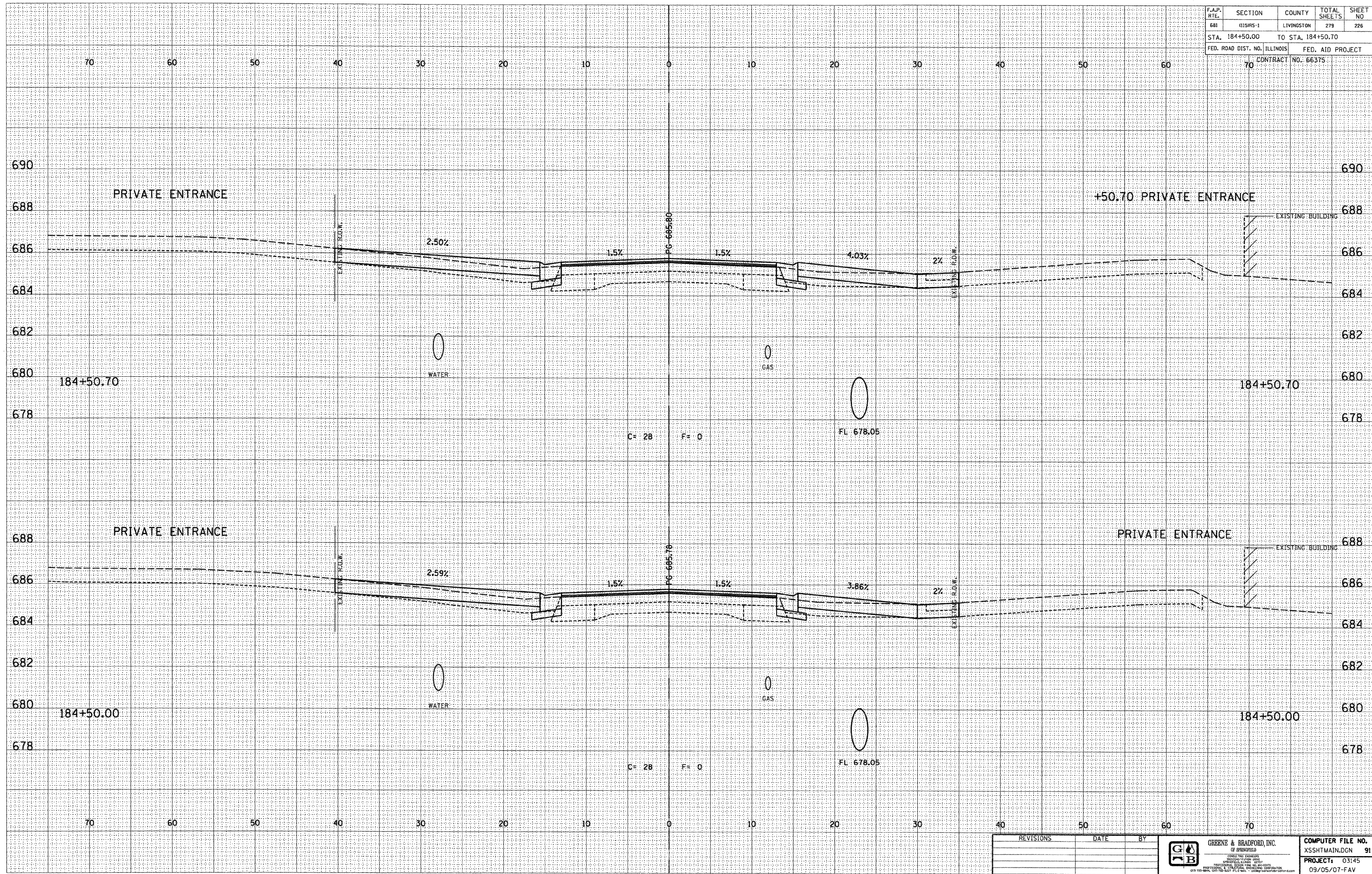

DESIGN		
INT.	DATE	REASON

BY	DATE

PLOTS & CHECKS			
INT.	DATE	NO.	REASON

BY	DATE

CHECKS		
INT.	DATE	REASON

REVISIONS	DATE	BY



COMPUTER FILE NO. XSSTMAIN.DGN 91
PROJECT: 03145
09/05/07-FAV

E-XSEC 2:1 06/09/03

CROSS SECTIONS - FAP 681 (IL RTE. 116) LIVINGSTON COUNTY
STA. 184+50.00 TO STA. 184+50.70

F.A.P. RTE.	SECTION	COUNTY	TOTAL SHEETS	SHEET NO.
681	015RS-1	LIVINGSTON	219	227
STA. 184+51.78		TO STA. 184+64.00		
FED. ROAD DIST. NO. ILLINOIS			FED. AID PROJECT	
70 CONTRACT NO. 66375				

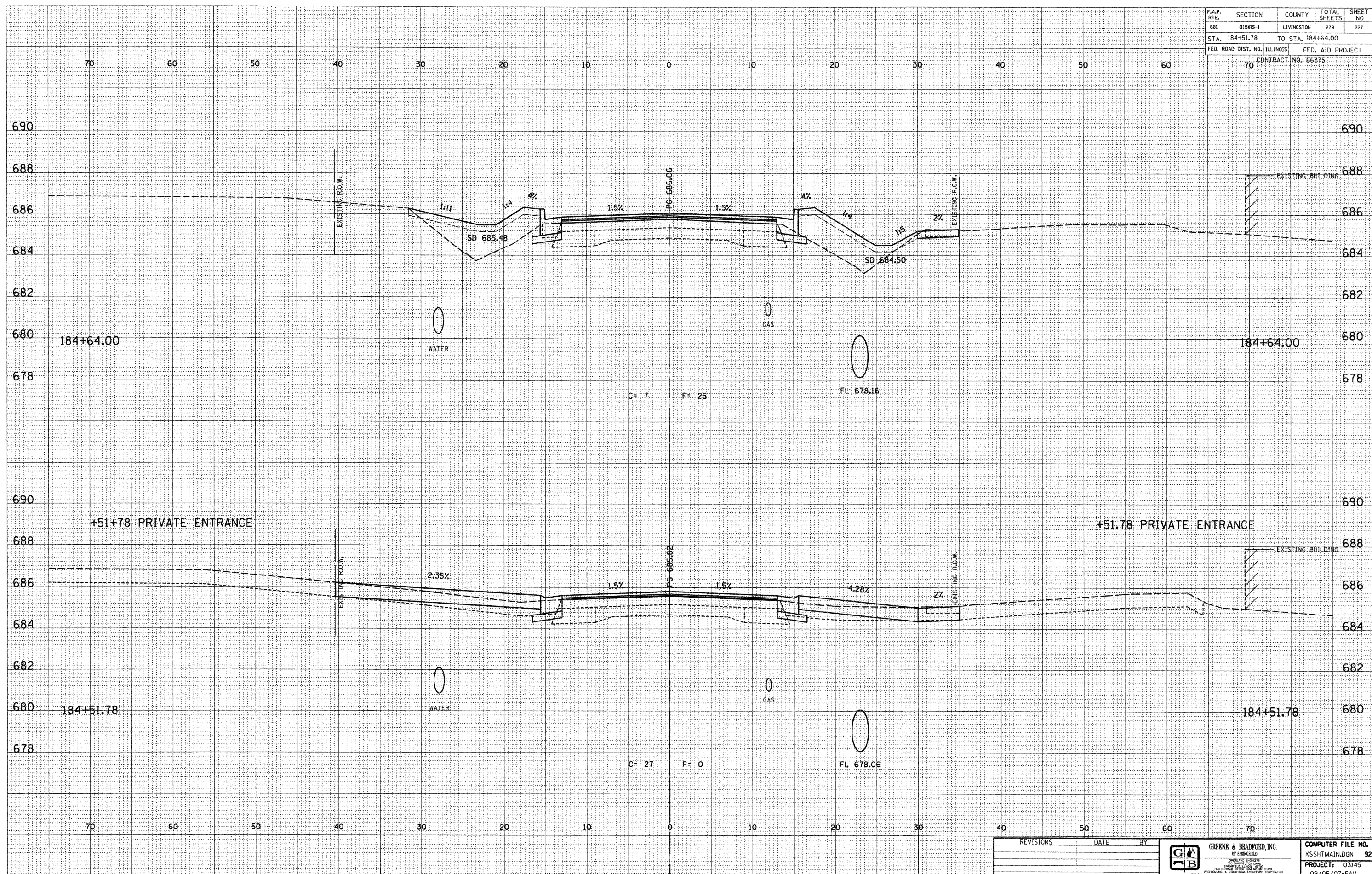

DESIGN		
INT.	DATE	REASON

BY	DATE

PLOTS & CHECKS			
INT.	DATE	NO.	REASON

BY	DATE

CHECKS		
INT.	DATE	REASON

REVISIONS	DATE	BY	 GREENE & BRADFORD, INC. OF SPRINGFIELD <small>REGISTERED PROFESSIONAL ENGINEERS STATE OF ILLINOIS LICENSE NO. 0001-0001-0001-0001 PROFESSIONAL ENGINEERING CORPORATION 601 N. 5TH ST., SPRINGFIELD, ILL. 62767-1001 TEL: 217-223-1111 FAX: 217-223-1112</small>	COMPUTER FILE NO. XSSHTMAIN.DGN 92
				PROJECT: 03145 09/05/07-FAV

E-XSEC 2:1 06/09/03

F.A.P. RTE.	SECTION	COUNTY	TOTAL SHEETS	SHEET NO.
681	115RS-1	LIVINGSTON	279	229
STA. 185+25.00		TO STA. 185+28.68		
FED. ROAD DIST. NO.	ILLINOIS	FED. AID PROJECT		
		CONTRACT NO. 66375		

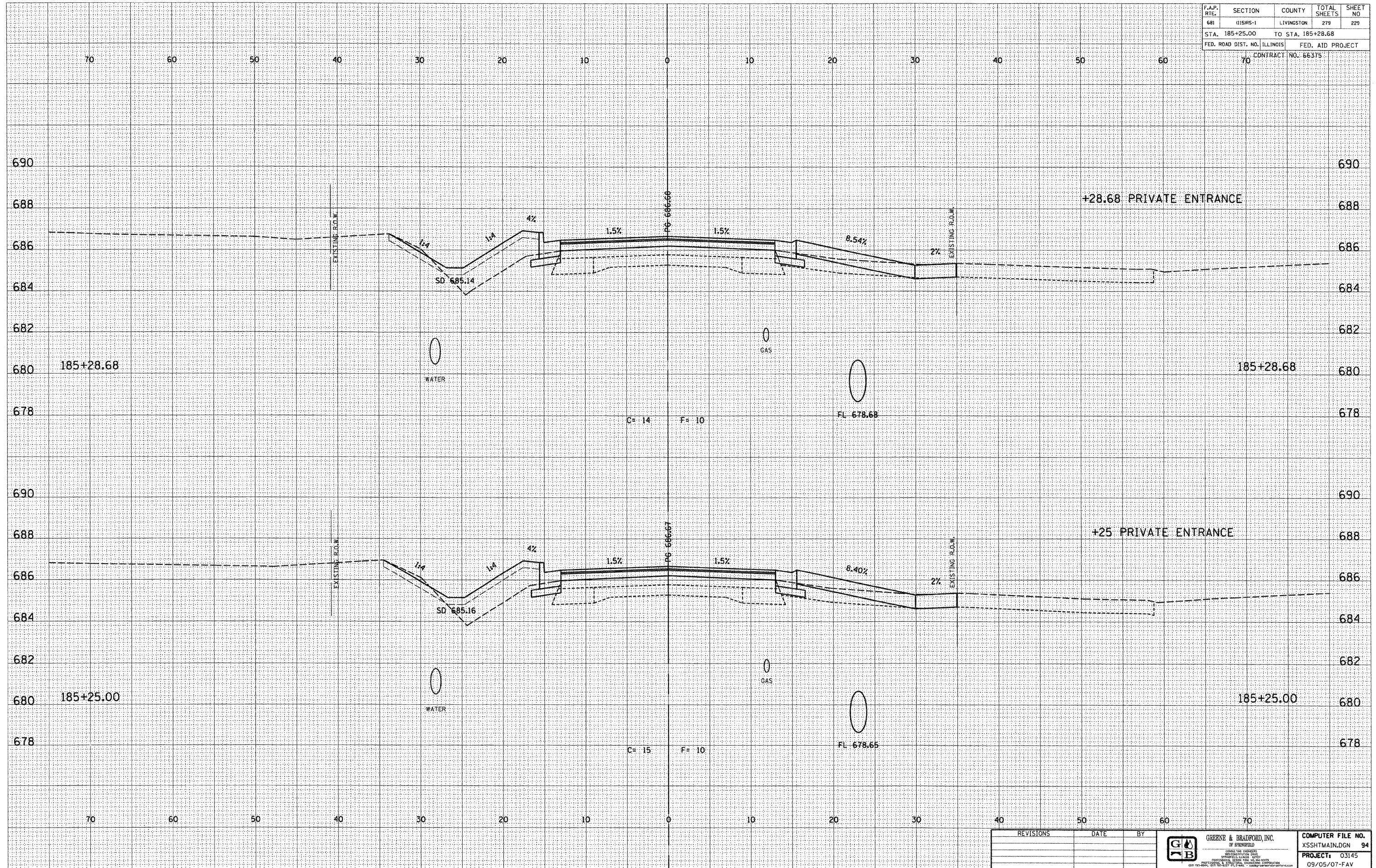

DESIGN		
INT.	DATE	REASON

BY	DATE

PLOTS & CHECKS			
INT.	DATE	NO.	REASON

BY	DATE

CHECKS		
INT.	DATE	REASON

REVISIONS	DATE	BY



COMPUTER FILE NO.	XSSHTMAIN.DGN 94
PROJECT:	03145
	09/05/07-FAV

E-XSEC 2:1 06/09/03

CROSS SECTIONS - FAP 681 (IL RTE. 116) LIVINGSTON COUNTY
STA. 185+25.00 TO STA. 185+28.68

F.A.P. RTE.	SECTION	COUNTY	TOTAL SHEETS	SHEET NO
681	0151RS-1	LIVINGSTON	279	230
STA. 185+45.00		TO STA. 185+50.00		
FED. ROAD DIST. NO. ILLINOIS		FED. AID PROJECT		
70		CONTRACT NO. 66375		

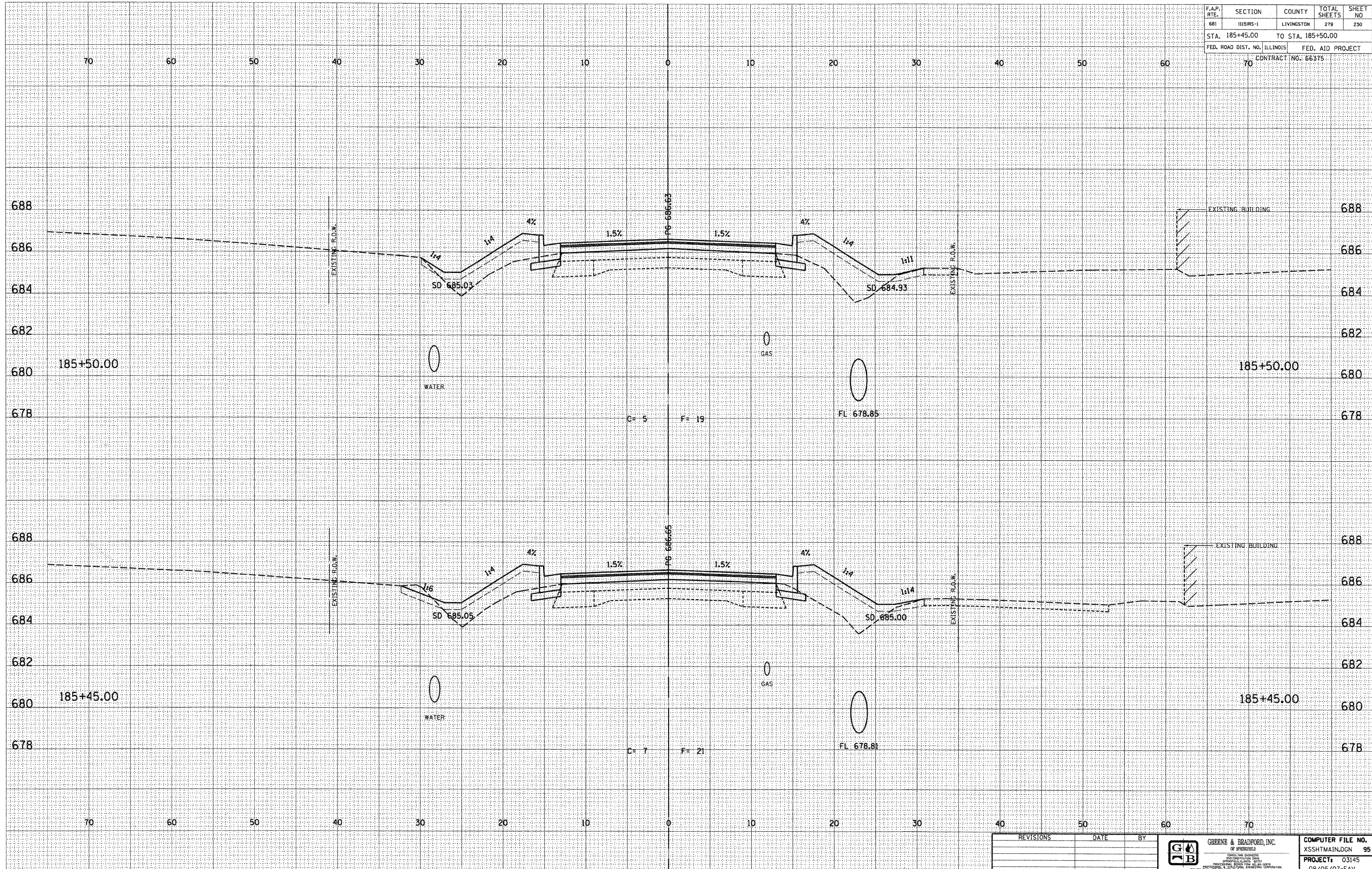

DESIGN		
INT.	DATE	REASON

DATE	BY

PLOTS & CHECKS			
INT.	DATE	NO.	REASON

DATE	BY

CHECKS		
INT.	DATE	REASON

REVISIONS	DATE	BY

GREENE & BRADFORD, INC.
 OF SPRINGFIELD
 REGISTERED PROFESSIONAL ENGINEERS
 LICENSE NO. 0011-0011
 PROFESSIONAL ENGINEERING CORPORATION
 1001 W. 84th St., Springfield, IL 62761
 (618) 785-8844 FAX (618) 785-8277

COMPUTER FILE NO.	XSSHTMAIN.DGN	95
PROJECT:	03145	
	09/05/07-FAV	

E-XSEC 2:1 06/09/03

CROSS SECTIONS - FAP 681 (IL RTE. 116) LIVINGSTON COUNTY
 STA. 185+45.00 TO STA. 185+50.00

F.A.P. RTE.	SECTION	COUNTY	TOTAL SHEETS	SHEET NO
681	115R5-1	LIVINGSTON	279	231
STA. 185+55.00		TO STA. 185+75.00		
FED. ROAD DIST. NO. ILLINOIS		FED. AID PROJECT		
70		CONTRACT NO. 66375		

DESIGN		
INT.	DATE	REASON

DATE	BY

PLOTS & CHECKS			
INT.	DATE	NO.	REASON

DATE	BY

CHECKS		
INT.	DATE	REASON

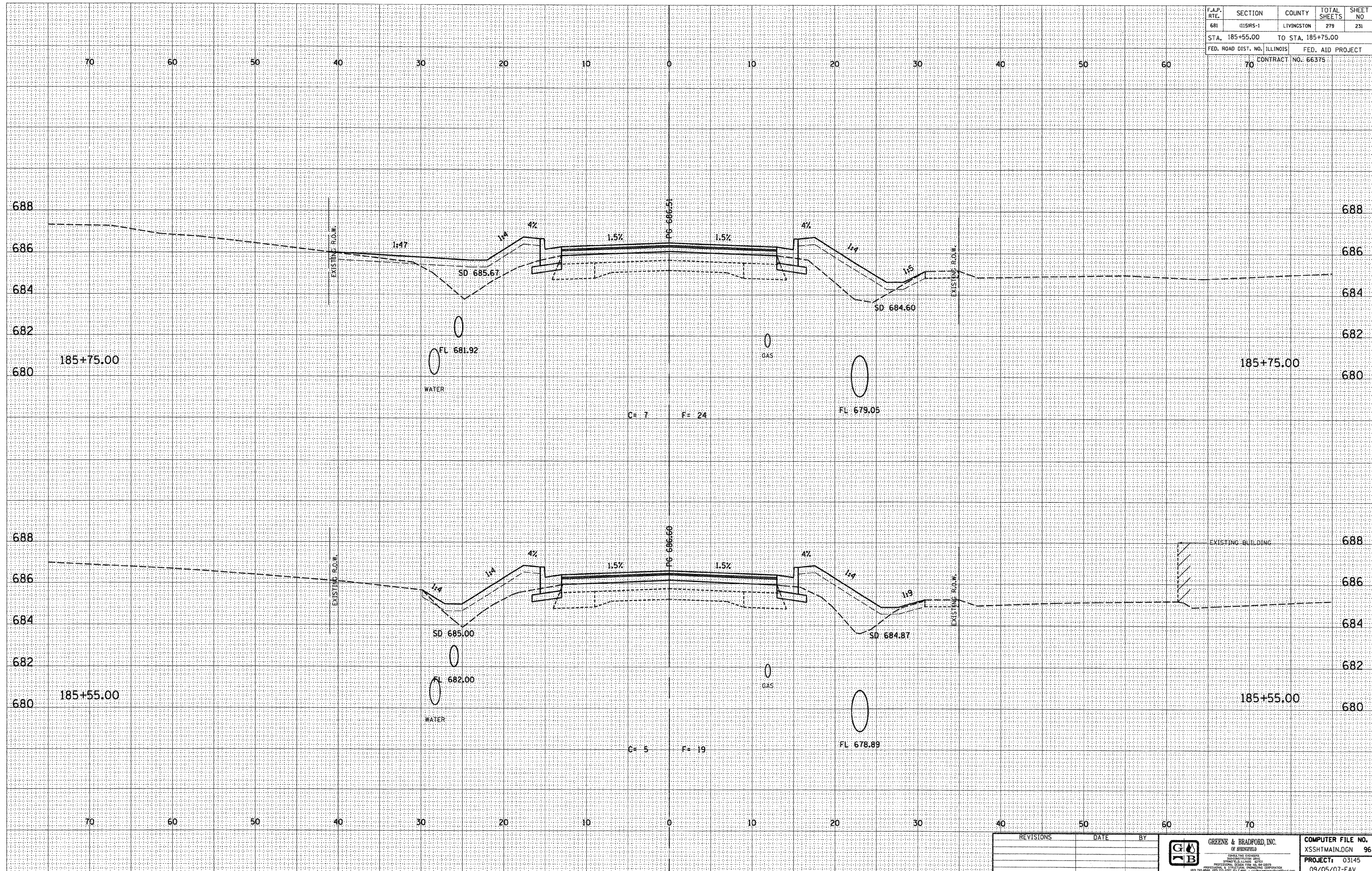

E-XSEC 2:1 06/09/03

REVISIONS	DATE	BY

GREENE & BRADFORD, INC.
 OF SPRINGFIELD
 REGISTERED PROFESSIONAL ENGINEERS
 STATE OF ILLINOIS
 PROFESSIONAL DESIGN FIRM NO. 04-0078
 1001 W. 66th St., Springfield, IL 62767
 (217) 252-6644 (217) 252-5111 FAX (217) 252-6644

COMPUTER FILE NO.	XSSHTMAIN.DGN	96
PROJECT	03145	
	09/05/07-FAV	

CROSS SECTIONS - FAP 681 (IL RTE. 116) LIVINGSTON COUNTY
 STA. 185+55.00 TO STA. 185+75.00

F.A.P. RTE.	SECTION	COUNTY	TOTAL SHEETS	SHEET NO.
681	015RS-1	LIVINGSTON	279	232
STA. 185+99.06		TO STA. 186+00.00		
FED. ROAD DIST. NO. ILLINOIS		FED. AID PROJECT		
70		CONTRACT NO. 66375		

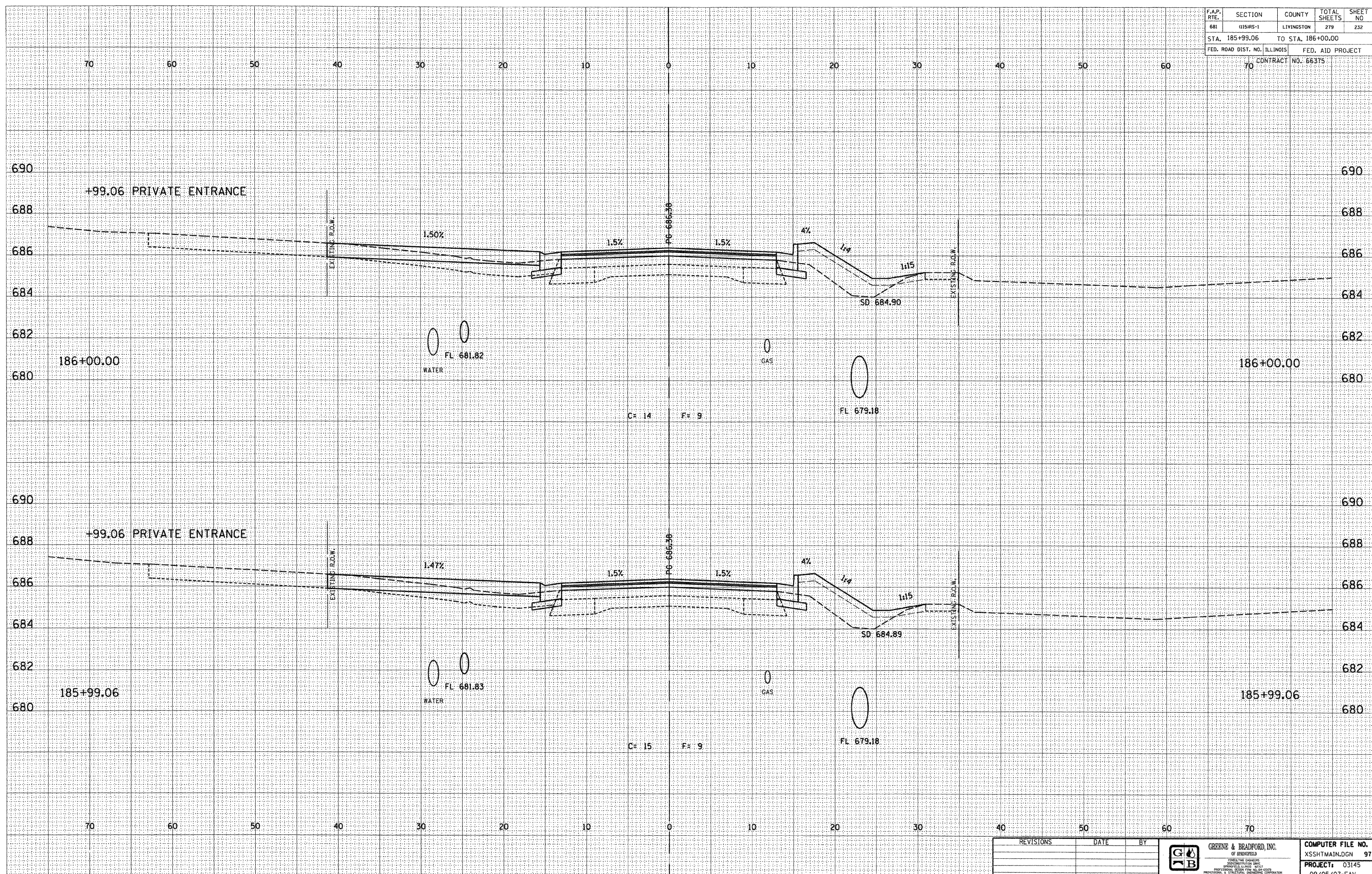

DESIGN		
INT.	DATE	REASON

BY	DATE

PLOTS & CHECKS			
INT.	DATE	NO.	REASON

BY	DATE

CHECKS		
INT.	DATE	REASON

REVISIONS	DATE	BY

GREENE & BRADFORD, INC.
OF SPRINGFIELD

REGISTERED PROFESSIONAL ENGINEERS
ILLINOIS LICENSE NO. 001-000000000000
PROFESSIONAL ENGINEER
1000 W. MONROE ST., SPRINGFIELD, ILL. 62760
TEL: 217-223-8844 FAX: 217-223-8845

COMPUTER FILE NO.
XSSHTMAIN.DGN 97

PROJECT: 03145

09/05/07-FAV

E-XSEC 2:1 06/09/03

**CROSS SECTIONS - FAP 681 (IL RTE. 116) LIVINGSTON COUNTY
STA. 185+99.06 TO STA. 186+00.00**

F.A.P. RTE.	SECTION	COUNTY	TOTAL SHEETS	SHEET NO
681	115R5-1	LIVINGSTON	279	234
STA. 186+50.00		TO STA. 186+54.00		
FED. ROAD DIST. NO.	ILLINOIS	FED. AID PROJECT		
70		CONTRACT NO. 66375		

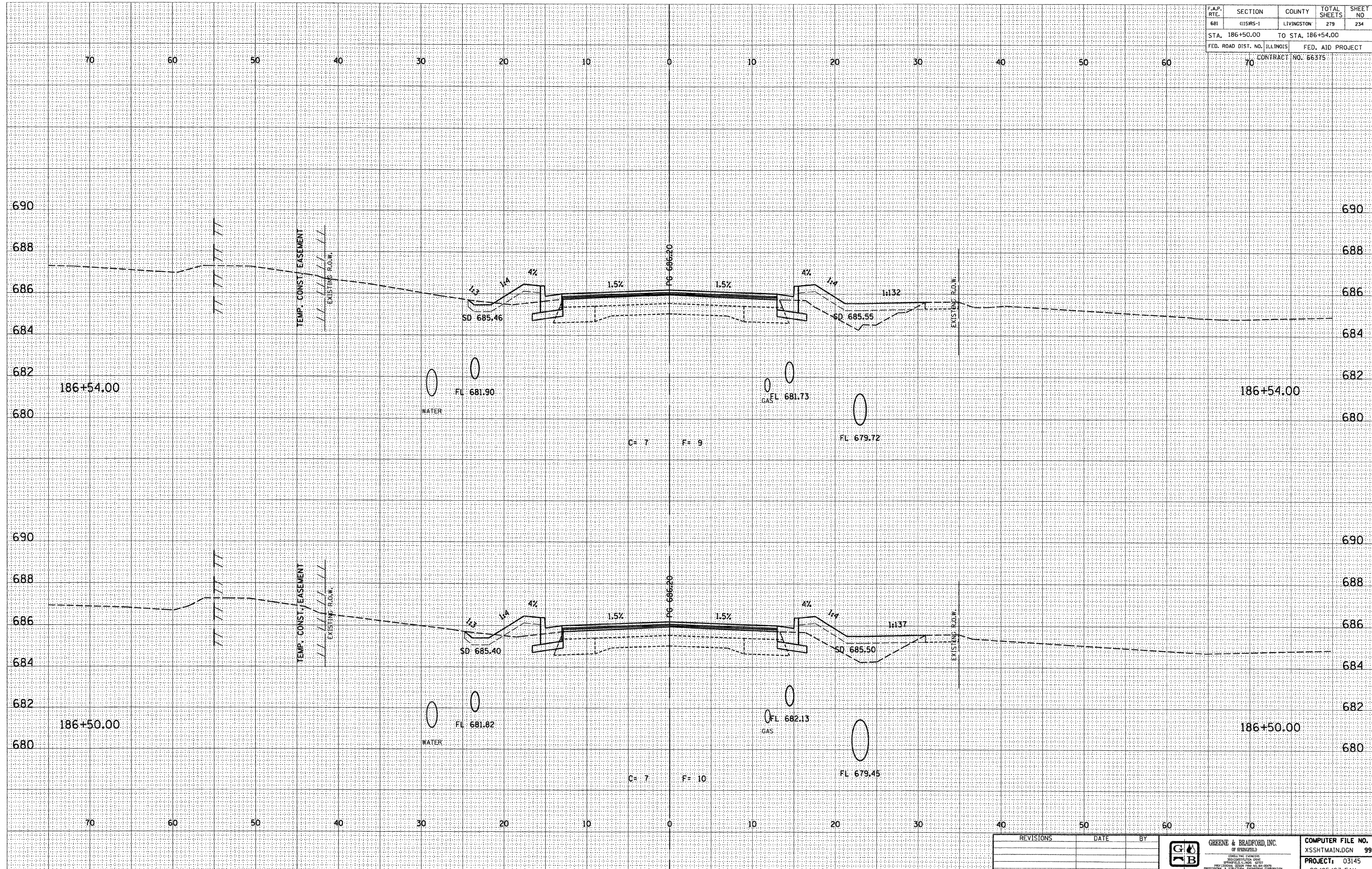

DESIGN		
INT.	DATE	REASON

BY	DATE

PLOTS & CHECKS			
INT.	DATE	NO.	REASON

BY	DATE

CHECKS		
INT.	DATE	REASON

REVISIONS	DATE	BY	 GREENE & BRADFORD, INC. OF BRADFORD, ILL. <small>CONSULTING ENGINEERS</small> 1000 W. ALTO RD. SUITE 100 BRADFORD, ILL. 60101 PHONE: 815-834-1100 FAX: 815-834-1101 WWW: WWW.GRENE-AND-BRADFORD.COM	COMPUTER FILE NO. XSSHTMAIN.DGN 99
				PROJECT: 03145 09/05/07-FAV

E-XSEC 2:1 06/09/03

CROSS SECTIONS - FAP 681 (IL RTE. 116) LIVINGSTON COUNTY
STA. 186+50.00 TO STA. 186+54.00

F.A.P. RTE.	SECTION	COUNTY	TOTAL SHEETS	SHEET NO.
681	0151RS-1	LIVINGSTON	279	238
STA. 187+73.00 TO STA. 187+75.00				
FED. ROAD DIST. NO. ILLINOIS		FED. AID PROJECT		
70		CONTRACT NO. 66375		

DESIGN		
INT.	DATE	REASON

BY	DATE

PLOTS & CHECKS			
INT.	DATE	NO.	REASON

BY	DATE

CHECKS		
INT.	DATE	REASON

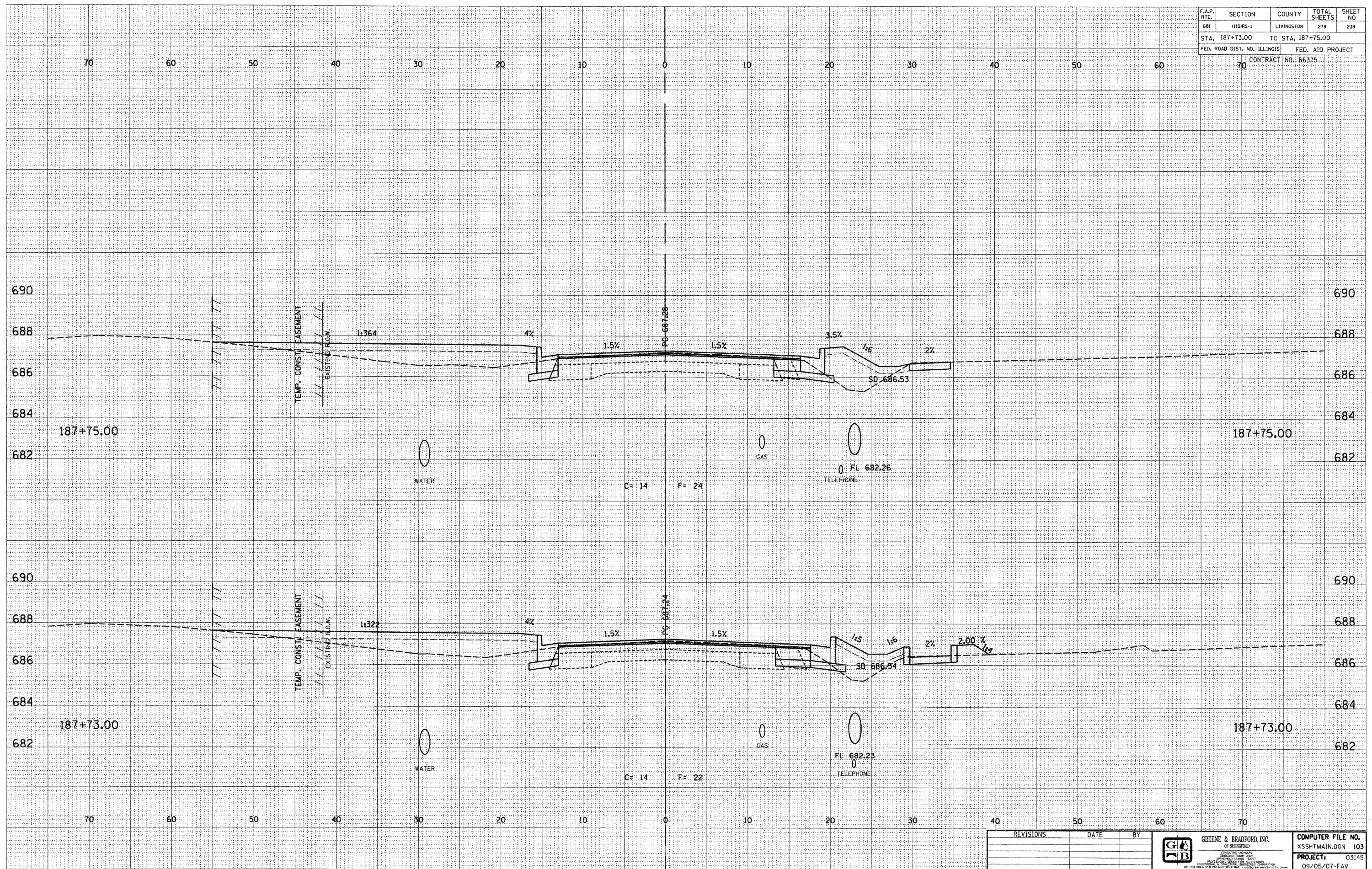

REVISIONS	DATE	BY

GREENE & BRADFORD, INC.
 OF SPRINGFIELD
 CONSULTING ENGINEERS
 PROFESSIONAL ENGINEERS - LICENSE NO. 0011-0011
 PROFESSIONAL SURVEYORS - LICENSE NO. 0011-0011
 1075 7th Street, Springfield, IL 62761-1075
 (217) 782-8844, (217) 782-8857, FAX (217) 782-8858

COMPUTER FILE NO.
 XSSHMAIN.DGN 103
PROJECT: 03145
 09/05/07-FAV

F.A.P. RTE.	SECTION	COUNTY	TOTAL SHEETS	SHEET NO
681	111SR5-1	LIVINGSTON	279	239
STA. 187+80.00		TO STA. 187+93.38		
FED. ROAD DIST. NO. ILLINOIS		FED. AID PROJECT		
70		CONTRACT NO. 66375		

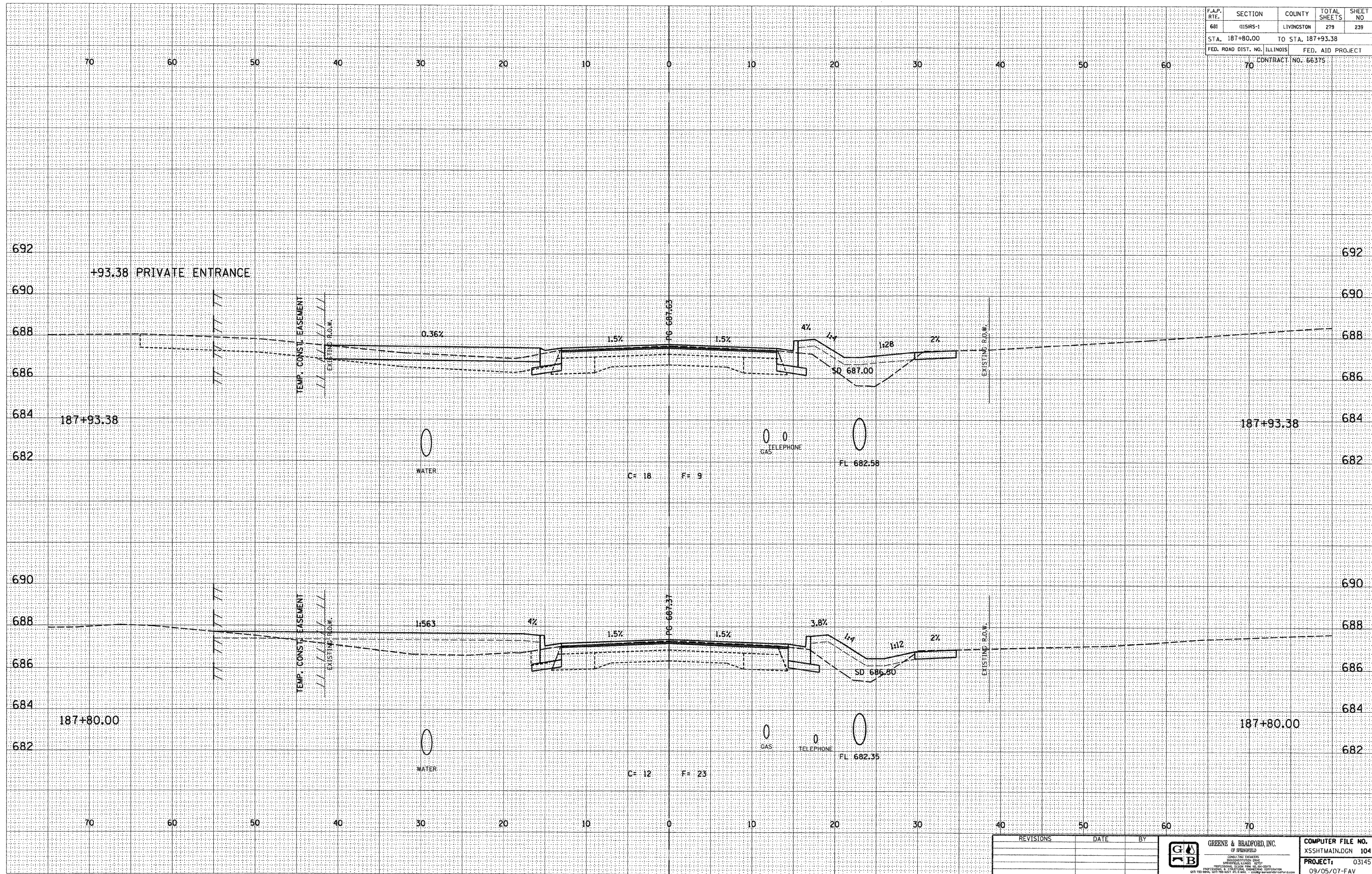

DESIGN		
INT.	DATE	REASON

BY	DATE

PLOTS & CHECKS		
INT.	DATE	REASON

BY	DATE

CHECKS		
INT.	DATE	REASON

REVISIONS	DATE	BY

GREENE & BRADFORD, INC.
 OF ILLINOIS
 CONSULTING ENGINEERS
 1000 W. FULLERTON AVE.
 DEERFIELD, ILL. 60015
 PROFESSIONAL ENGINEERING REGISTRATION NO. 03145
 09/05/07-FAV

F.A.P. RTE.	SECTION	COUNTY	TOTAL SHEETS	SHEET NO.
681	115RHS-1	LIVINGSTON	279	241
STA. 188+37.00		TO STA. 188+37.78		
FED. ROAD DIST. NO. ILLINOIS		FED. AID PROJECT		
70		CONTRACT NO. 66375		

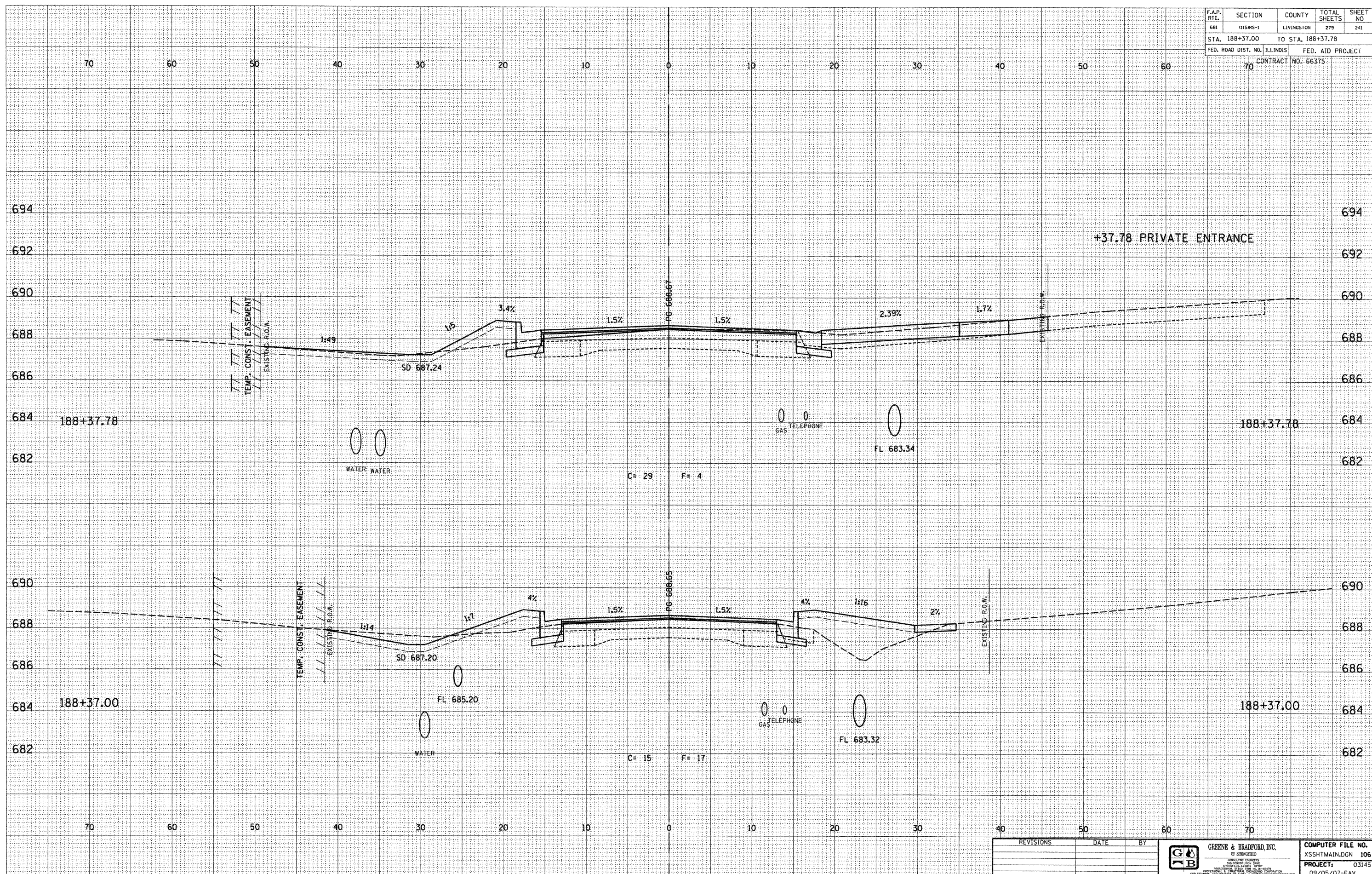

DESIGN		
INT.	DATE	REASON

BY		
DATE	BY	REASON

PLOTS & CHECKS			
INT.	DATE	NO.	REASON

BY		
DATE	BY	REASON

CHECKS		
INT.	DATE	REASON

REVISIONS	DATE	BY

GREENE & BRADFORD, INC.
 OF SPRINGFIELD
 REGISTERED PROFESSIONAL ENGINEERS
 PROJECT NO. 03145
 09/05/07-FAV

E-XSEC 241 06/09/03

CROSS SECTIONS - FAP 681 (IL RTE. 116) LIVINGSTON COUNTY
 STA. 188+37.00 TO STA. 188+37.78

F.A.P. RTE.	SECTION	COUNTY	TOTAL SHEETS	SHEET NO.
681	115R5-1	LIVINGSTON	279	242
STA. 188+50.00		TO STA. 188+75.00		
FED. ROAD DIST. NO. 70		ILLINOIS FED. AID PROJECT CONTRACT NO. 66375		

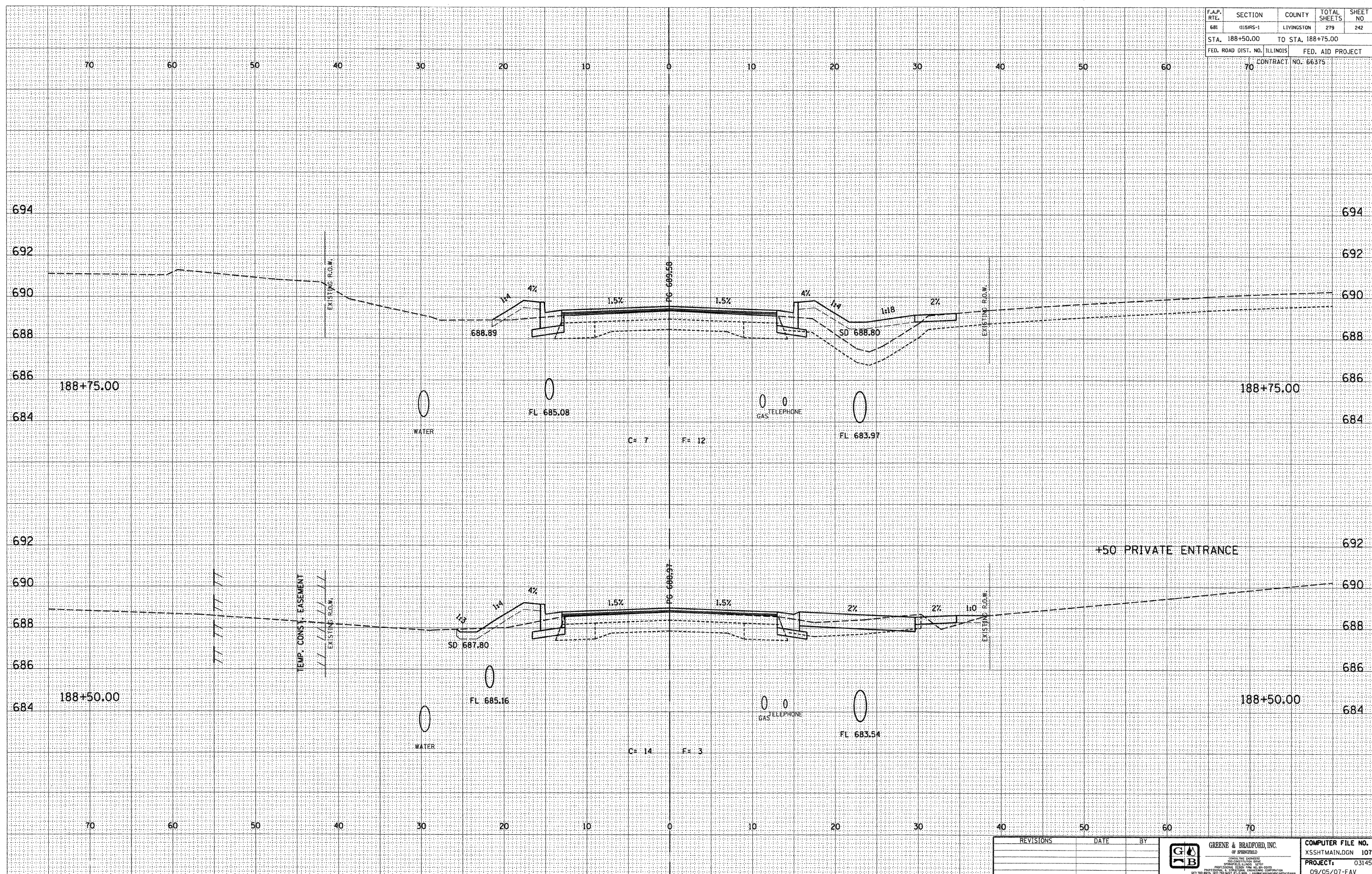

DESIGN		
INT.	DATE	REASON

BY	DATE

PLOTS & CHECKS			
INT.	DATE	NO.	REASON

BY	DATE

CHECKS		
INT.	DATE	REASON

REVISIONS	DATE	BY

GREENE & BRADFORD, INC.
 REGISTERED PROFESSIONAL ENGINEERS
 1001 W. MONROE ST. SUITE 200
 SPRINGFIELD, ILLINOIS 62761
 (217) 223-8400 FAX (217) 223-8401
 www.greenesbradford.com

COMPUTER FILE NO.	XSSHTMAIN.DGN 107
PROJECT:	03145
	09/05/07-FAV

E-XSEC 24 06/09/03

CROSS SECTIONS - FAP 681 (IL RTE. 116) LIVINGSTON COUNTY
 STA. 188+50.00 TO STA. 188+75.00

F.A.P. RTE.	SECTION	COUNTY	TOTAL SHEETS	SHEET NO.
681	015/RS-1	LIVINGSTON	279	243
STA. 189+00.00		TO STA. 189+12.49		
FED. ROAD DIST. NO. ILLINOIS		FED. AID PROJECT		
		CONTRACT NO. 66375		

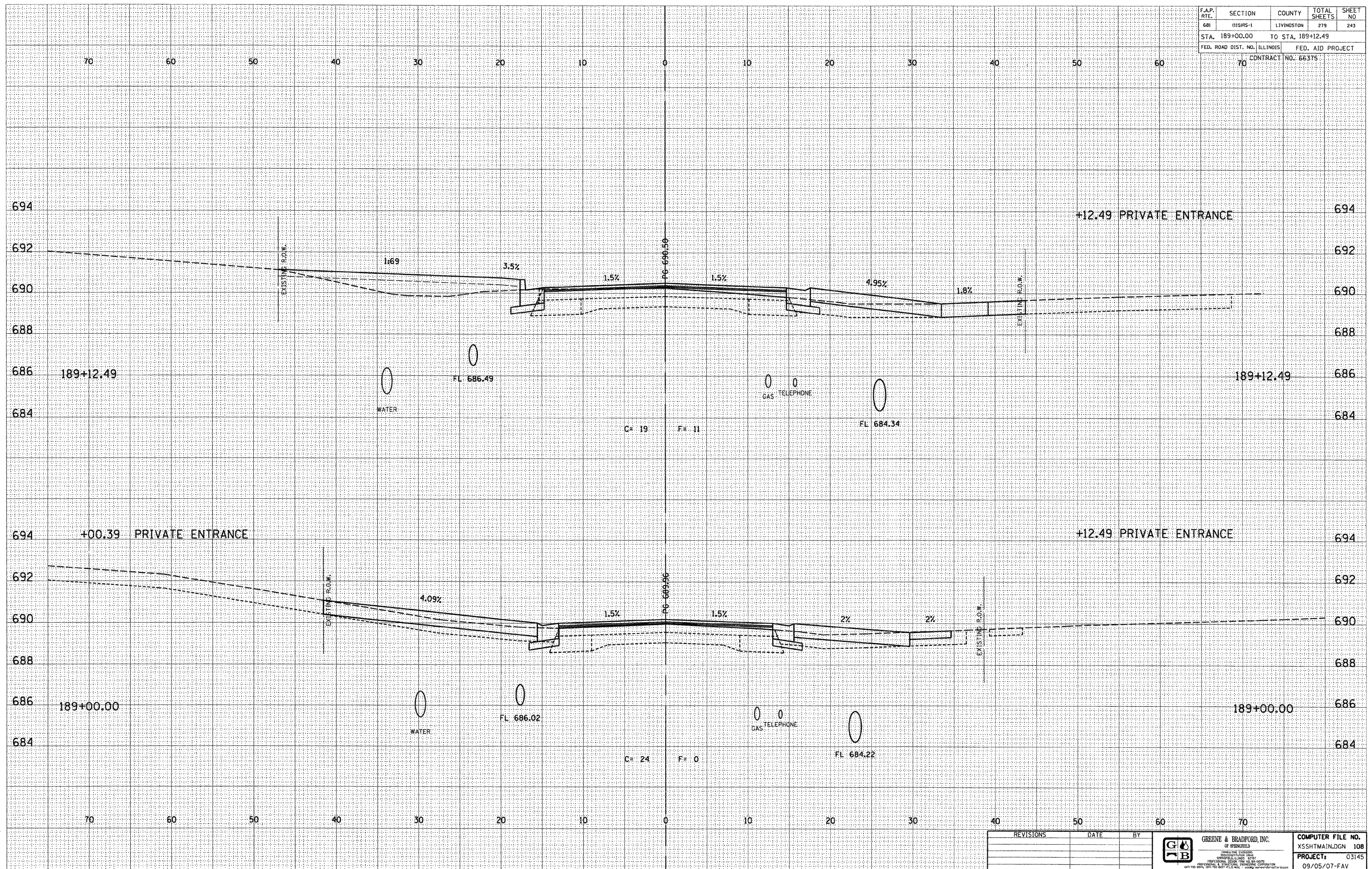

DESIGN		
INT.	DATE	REASON

BY	DATE

PLOTS & CHECKS			
INT.	DATE	NO.	REASON

BY	DATE

CHECKS		
INT.	DATE	REASON

REVISIONS	DATE	BY	 GREENE & BRADFORD, INC. OF SPRINGFIELD <small>CONSULTING ENGINEERS PROFESSIONAL ENGINEERS ILLINOIS LICENSE NO. 0017 PROFESSIONAL DESIGN FIRM REGISTRATION NO. 0001 1015 W. 20th St., Springfield, IL 62761-1015 (417) 266-1000 FAX (417) 266-1001</small>	COMPUTER FILE NO. XSSHTMAIN.DGN 108
				PROJECT: 03145 09/05/07-FAV

E-XSEC 2:1 06/09/03

F.A.P. RTE.	SECTION	COUNTY	TOTAL SHEETS	SHEET NO.
681	015WRS-1	LIVINGSTON	279	244
STA. 189+15.00		TO STA. 189+25.00		
FED. ROAD DIST. NO. ILLINOIS		FED. AID PROJECT		
70		CONTRACT NO. 66375		

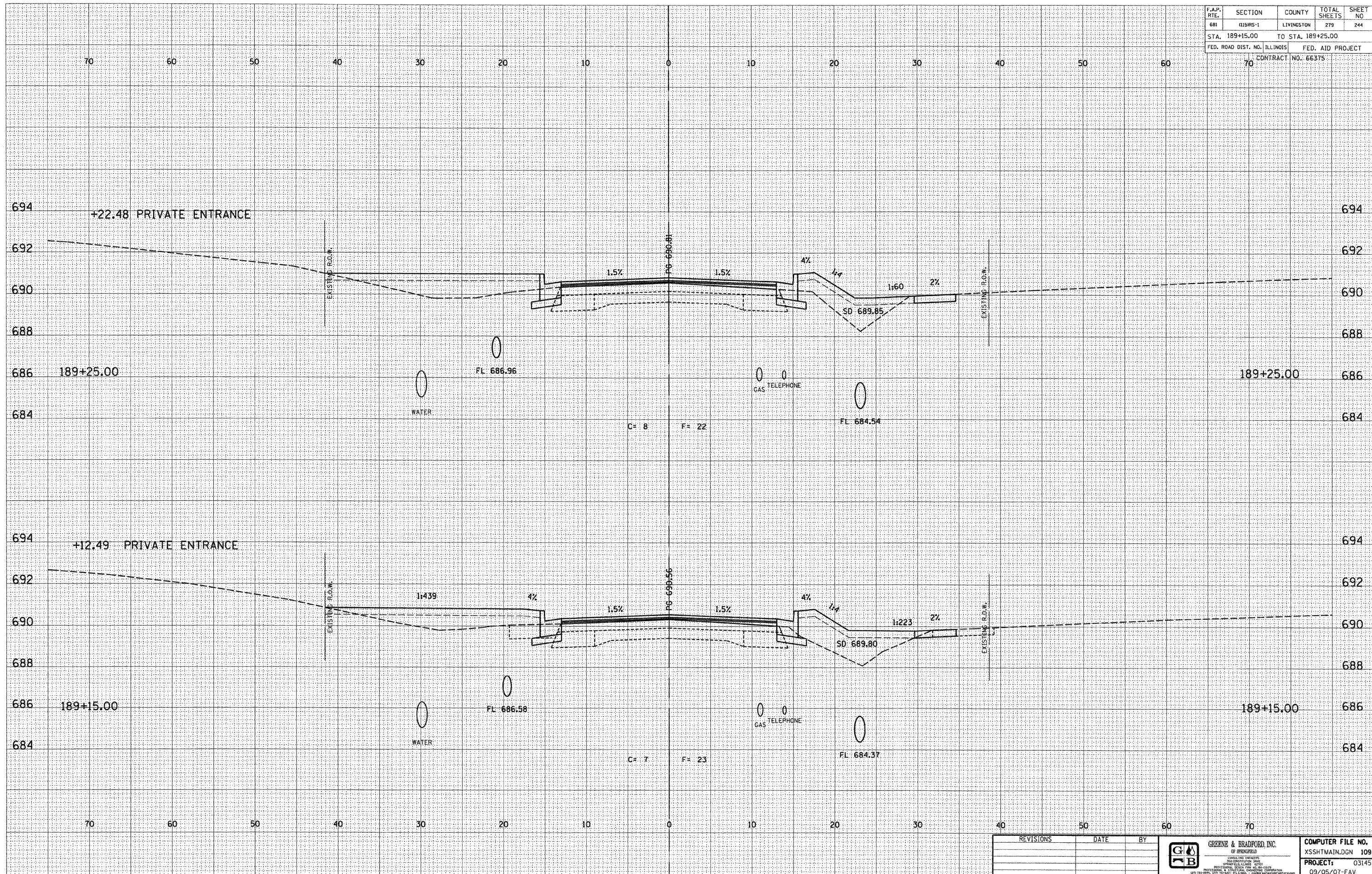

DESIGN		
INT.	DATE	REASON

BY	DATE

PLOTS & CHECKS			
INT.	DATE	NO.	REASON

BY	DATE

CHECKS		
INT.	DATE	REASON

REVISIONS	DATE	BY

GREENE & BRADFORD, INC.
 OF SPRINGFIELD
 CONSULTING ENGINEERS
 PROFESSIONAL ENGINEERS
 LICENSE NO. 03145
 PROJECT: 03145
 09/05/07-FAV

E-XSEC 2:1 06/09/03

CROSS SECTIONS - FAP 681 (IL RTE. 116) LIVINGSTON COUNTY
 STA. 189+15.00 TO STA. 189+25.00

F.A.P. RTE.	SECTION	COUNTY	TOTAL SHEETS	SHEET NO.
681	(115)RS-1	LIVINGSTON	279	245
STA. 189+50.00		TO STA. 189+75.00		
FED. ROAD DIST. NO.	ILLINOIS	FED. AID PROJECT		
70		CONTRACT NO. 66375		

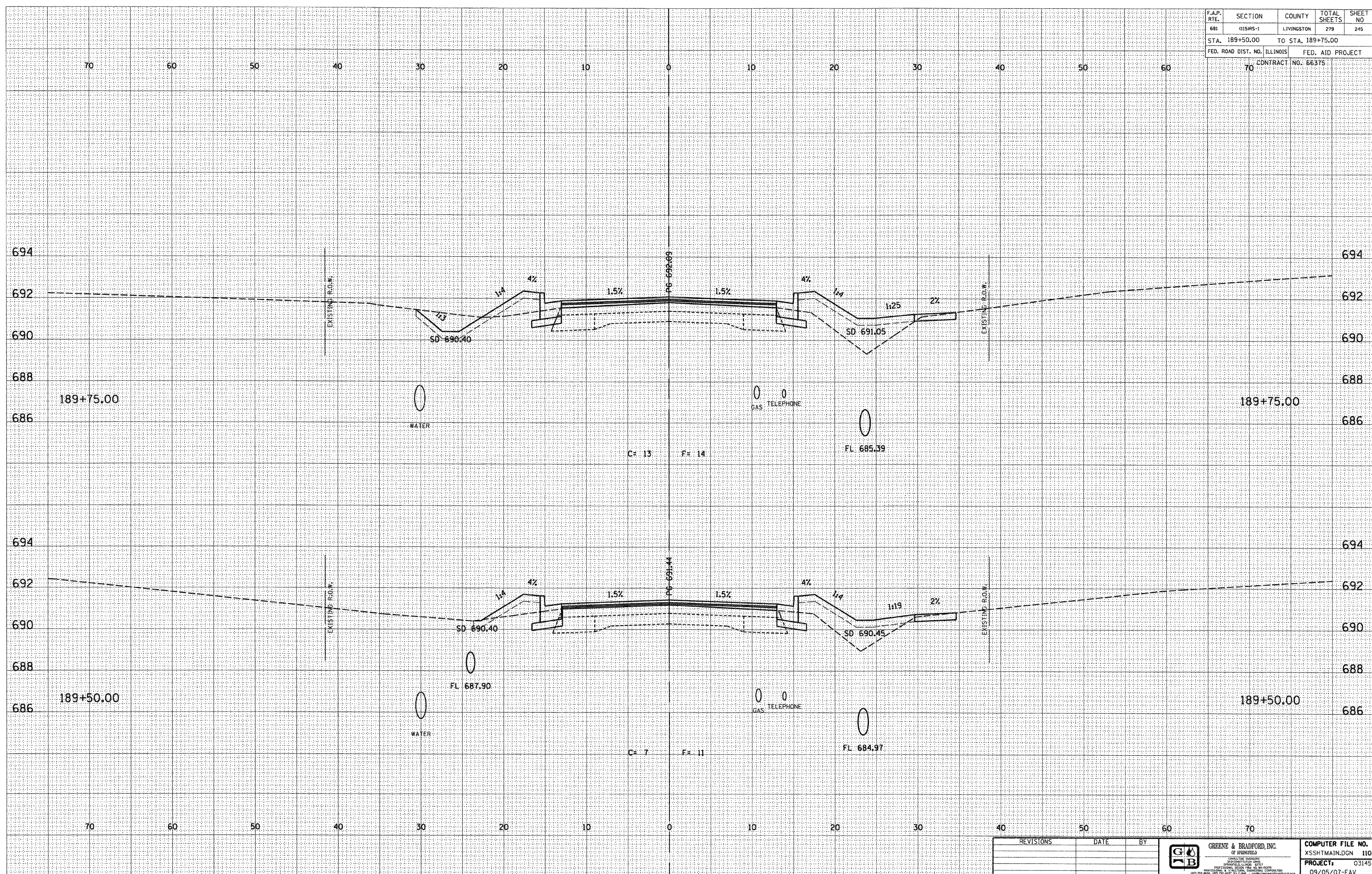

DESIGN		
INT.	DATE	REASON

BY	DATE

PLOTS & CHECKS			
INT.	DATE	NO.	REASON

BY	DATE

CHECKS		
INT.	DATE	REASON

REVISIONS	DATE	BY



COMPUTER FILE NO.
XSSHTMAIN.DGN 110
PROJECT: 03145
09/05/07-FAV

E-XSEC 2:1 06/09/03

CROSS SECTIONS - FAP 681 (IL RTE. 116) LIVINGSTON COUNTY
STA. 189+50.00 TO STA. 189+75.00

F.A.P. RTE.	SECTION	COUNTY	TOTAL SHEETS	SHEET NO.
681	115RS-1	LIVINGSTON	279	246
STA. 190+00.00		TO STA. 190+22.48		
FED. ROAD DIST. NO. ILLINOIS		FED. AID PROJECT		
CONTRACT NO. 66375				

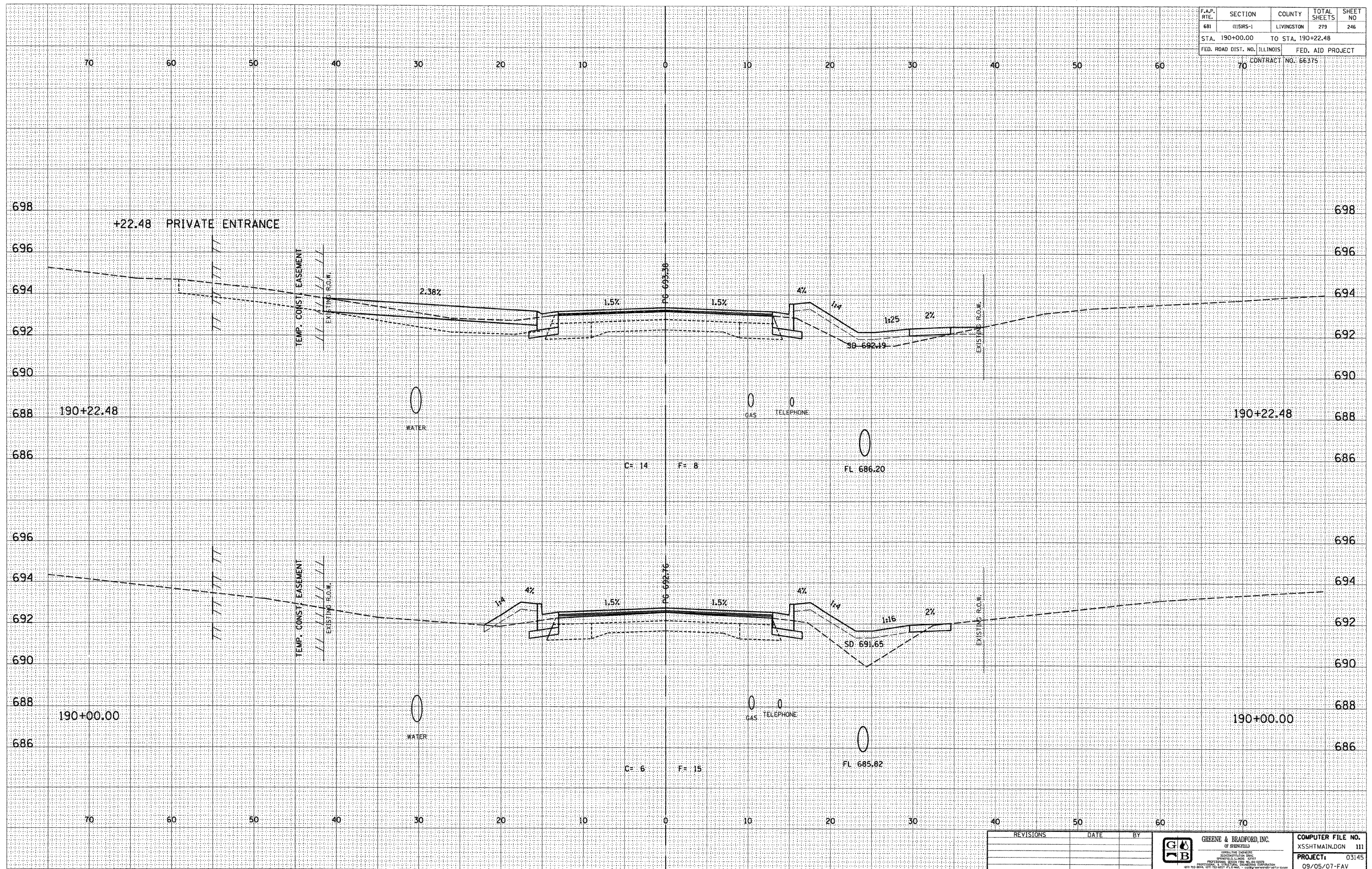

DESIGN		
INT.	DATE	REASON

BY	DATE

PLOTS & CHECKS			
INT.	DATE	NO.	REASON

BY	DATE

CHECKS		
INT.	DATE	REASON

REVISIONS	DATE	BY

GREENE & BRADFORD, INC.
OF SPRINGFIELD
CONSULTING ENGINEERS
INCORPORATED IN ILLINOIS
PROFESSIONAL ENGINEERS
REGISTERED IN ILLINOIS
4010 753 8444 4010 753 8444 FAX 4010 753 8444

COMPUTER FILE NO.
XSSTMAIN.DGN 111

PROJECT: 03145
09/05/07-FAV

F.A.P. RTE.	SECTION	COUNTY	TOTAL SHEETS	SHEET NO
681	115RS-1	LIVINGSTON	279	247
STA. 190+25.00		TO STA. 190+32.71		
FED. ROAD DIST. NO. ILLINOIS		FED. AID PROJECT		
70		CONTRACT NO. 66375		

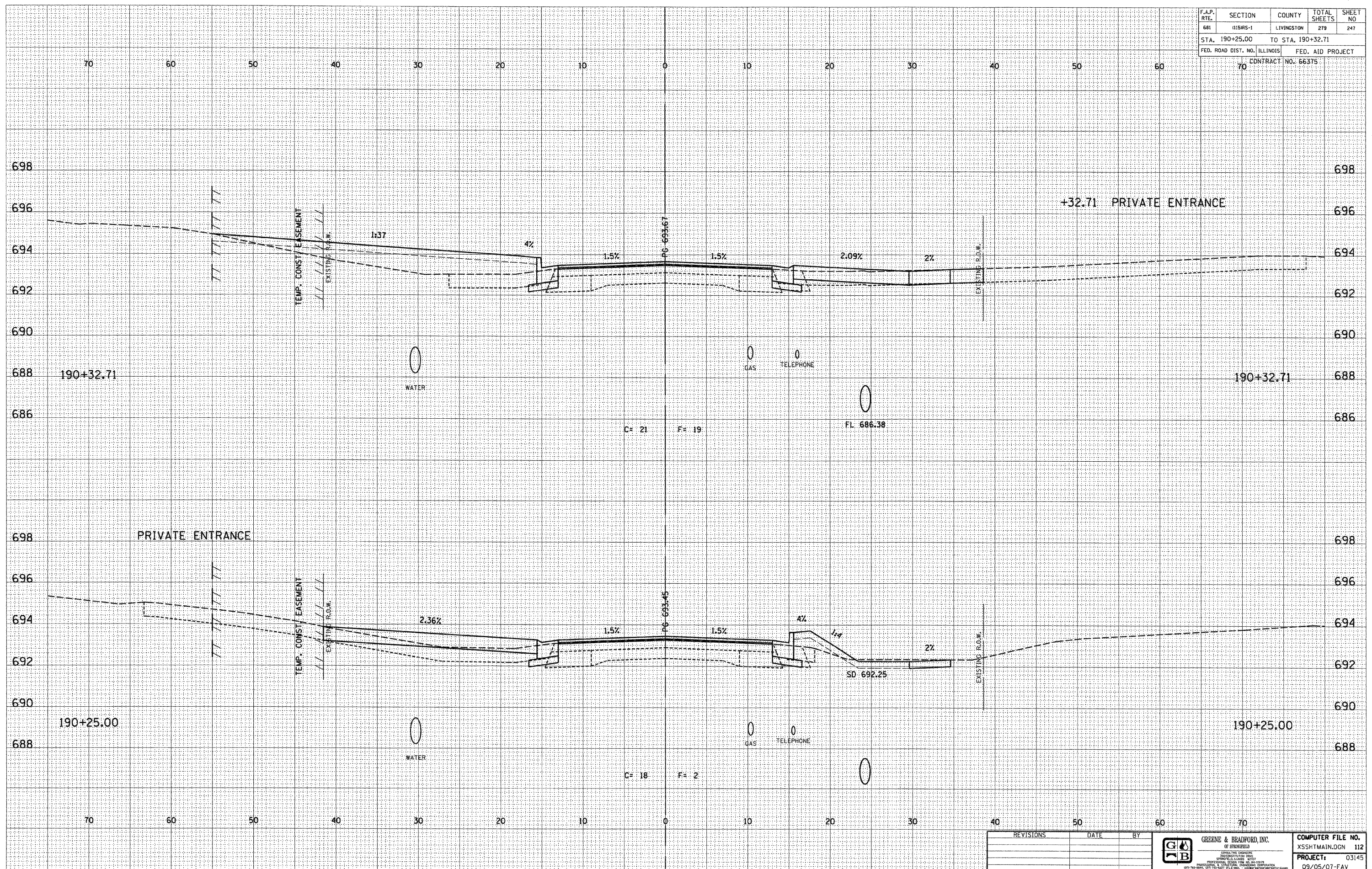

DESIGN		
INT.	DATE	REASON

BY	DATE

PLOTS & CHECKS			
INT.	DATE	NO.	REASON

BY	DATE

CHECKS		
INT.	DATE	REASON

REVISIONS	DATE	BY

GREENE & BRADFORD, INC.
OF SPRINGFIELD
CONSULTING ENGINEERS
PROFESSIONAL ENGINEERS
REGISTERED IN ILLINOIS
OFFICE: 1000 N. WASHINGTON ST., SPRINGFIELD, IL 62761
PHONE: 217-223-1111 FAX: 217-223-1112

COMPUTER FILE NO.
XSSHTMAIN.DGN 112
PROJECT: 03145
09/05/07-FAV

E-XSEC 2:1 06/09/03

F.A.P. RTE.	SECTION	COUNTY	TOTAL SHEETS	SHEET NO.
681	015RS-1	LIVINGSTON	279	248
STA. 190+50.00 TO STA. 190+75.00			FED. AID PROJECT	
FED. ROAD DIST. NO. ILLINOIS			CONTRACT NO. 66375	

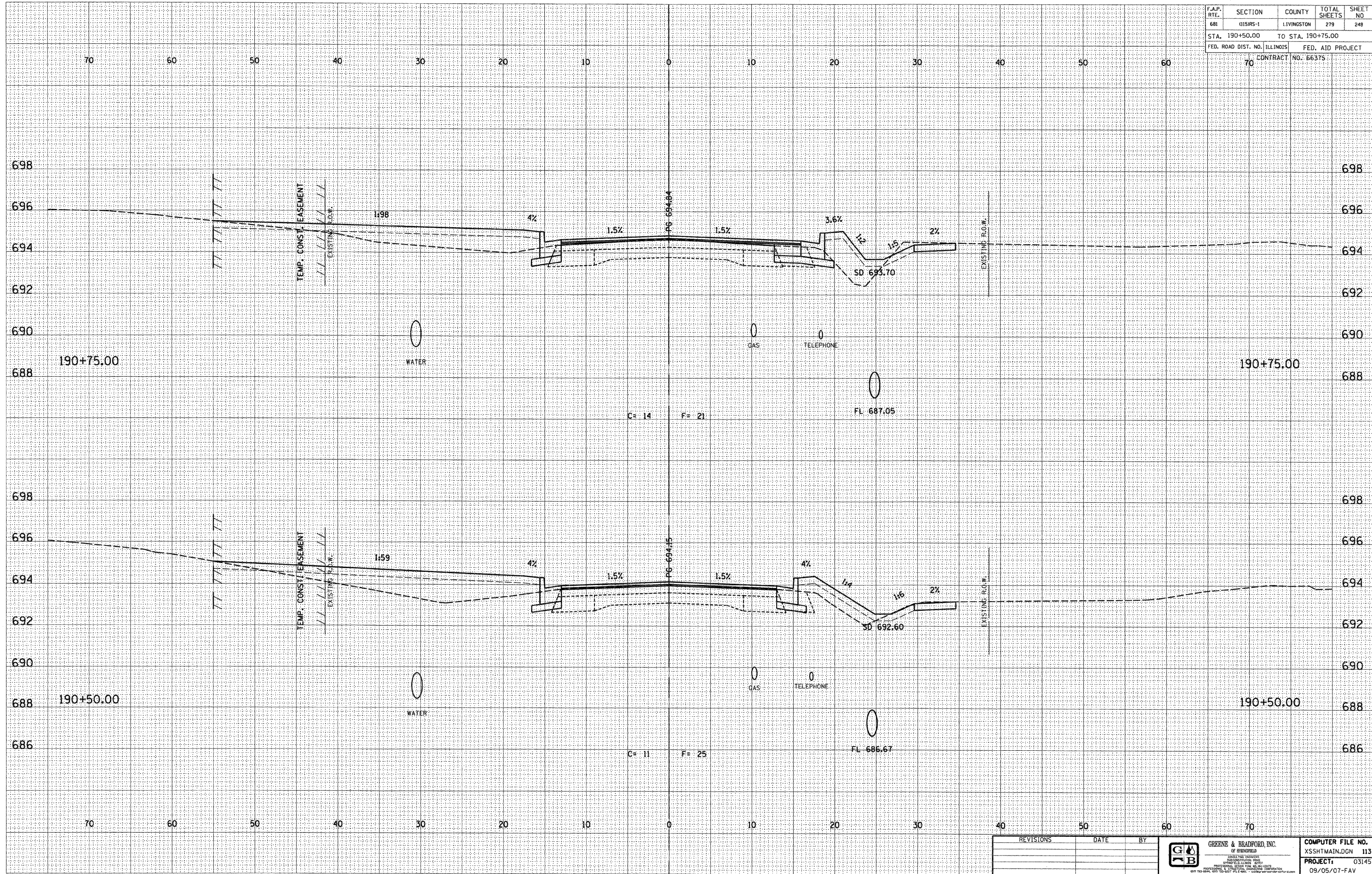

DESIGN		
INT.	DATE	REASON

BY			DATE		

PLOTS & CHECKS			
INT.	DATE	NO.	REASON

BY			DATE		

CHECKS		
INT.	DATE	REASON

REVISIONS	DATE	BY



COMPUTER FILE NO.
XSSHTMAIN.DGN 113
PROJECT: 03145
09/05/07-FAV

F.A.P. RTE.	SECTION	COUNTY	TOTAL SHEETS	SHEET NO
681	115RS-1	LIVINGSTON	279	249
STA. 190+98.08		TO STA. 191+00.00		
FED. ROAD DIST. NO.		ILLINOIS	FED. AID PROJECT	
		70	CONTRACT NO. 66275	

DESIGN		
INT.	DATE	REASON

BY	DATE

PLOTS & CHECKS			
INT.	DATE	NO.	REASON

BY	DATE

CHECKS		
INT.	DATE	REASON

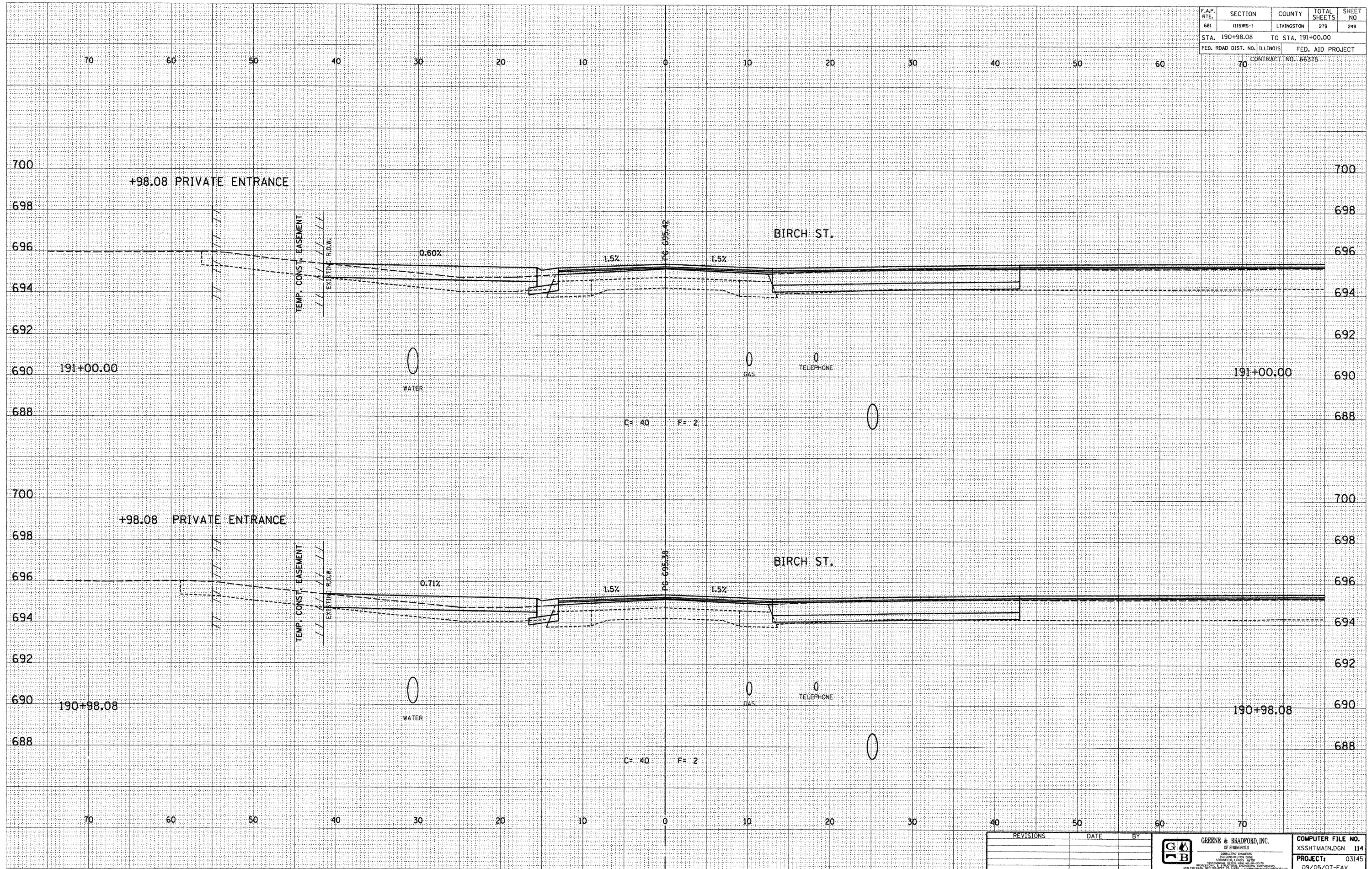

E-XSEC 2:1 06/09/03

REVISIONS	DATE	BY



COMPUTER FILE NO.	XSSHMAIN.DGN 114
PROJECT:	03145
	09/05/07-FAV

CROSS SECTIONS - FAP 681 (IL RTE. 116) LIVINGSTON COUNTY
STA. 190+98.08 TO STA. 191+00.00

F.A.P. RTE.	SECTION	COUNTY	TOTAL SHEETS	SHEET NO.
681	115RHS-1	LIVINGSTON	279	280
STA. 191+04.00		TO STA. 191+25.00		
FED. ROAD DIST. NO. ILLINOIS		FED. AID PROJECT		
70		CONTRACT NO. 66375		

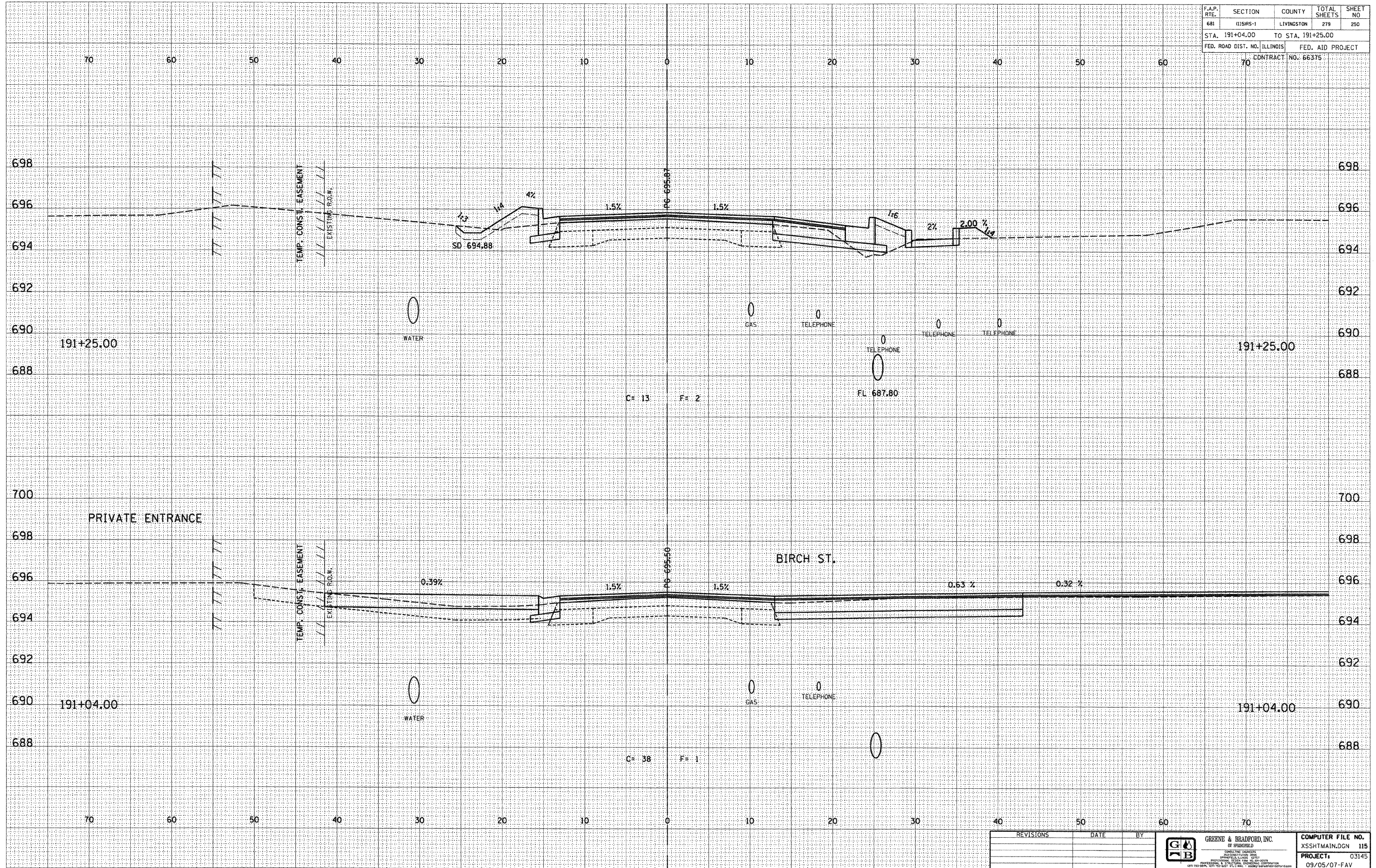

DESIGN		
INT.	DATE	REASON

BY	DATE

PLOTS & CHECKS			
INT.	DATE	NO.	REASON

BY	DATE

CHECKS		
INT.	DATE	REASON

REVISIONS	DATE	BY

GREENE & BRADFORD, INC.
OF SPRINGFIELD
REGISTERED PROFESSIONAL ENGINEERS
ILLINOIS LICENSE NO. 001-000000
PROFESSIONAL DESIGN FIRM NO. 001-000000
WITH THE ILL. STATE BOARD OF PROFESSIONAL ENGINEERS
AND THE ILL. STATE BOARD OF PROFESSIONAL SURVEYORS

COMPUTER FILE NO.
XSSHTMAIN.DGN 115
PROJECT: 03145
09/05/07-FAV

E-XSEC 21 06/09/03

CROSS SECTIONS - FAP 681 (IL RTE. 116) LIVINGSTON COUNTY
STA. 191+04.00 TO STA. 191+25.00

F.A.P. RTE.	SECTION	COUNTY	TOTAL SHEETS	SHEET NO.
681	015/RS-1	LIVINGSTON	279	251
STA. 191+38.00		TO STA. 191+50.00		
FED. ROAD DIST. NO. ILLINOIS		FED. AID PROJECT		
70		CONTRACT NO. 66375		

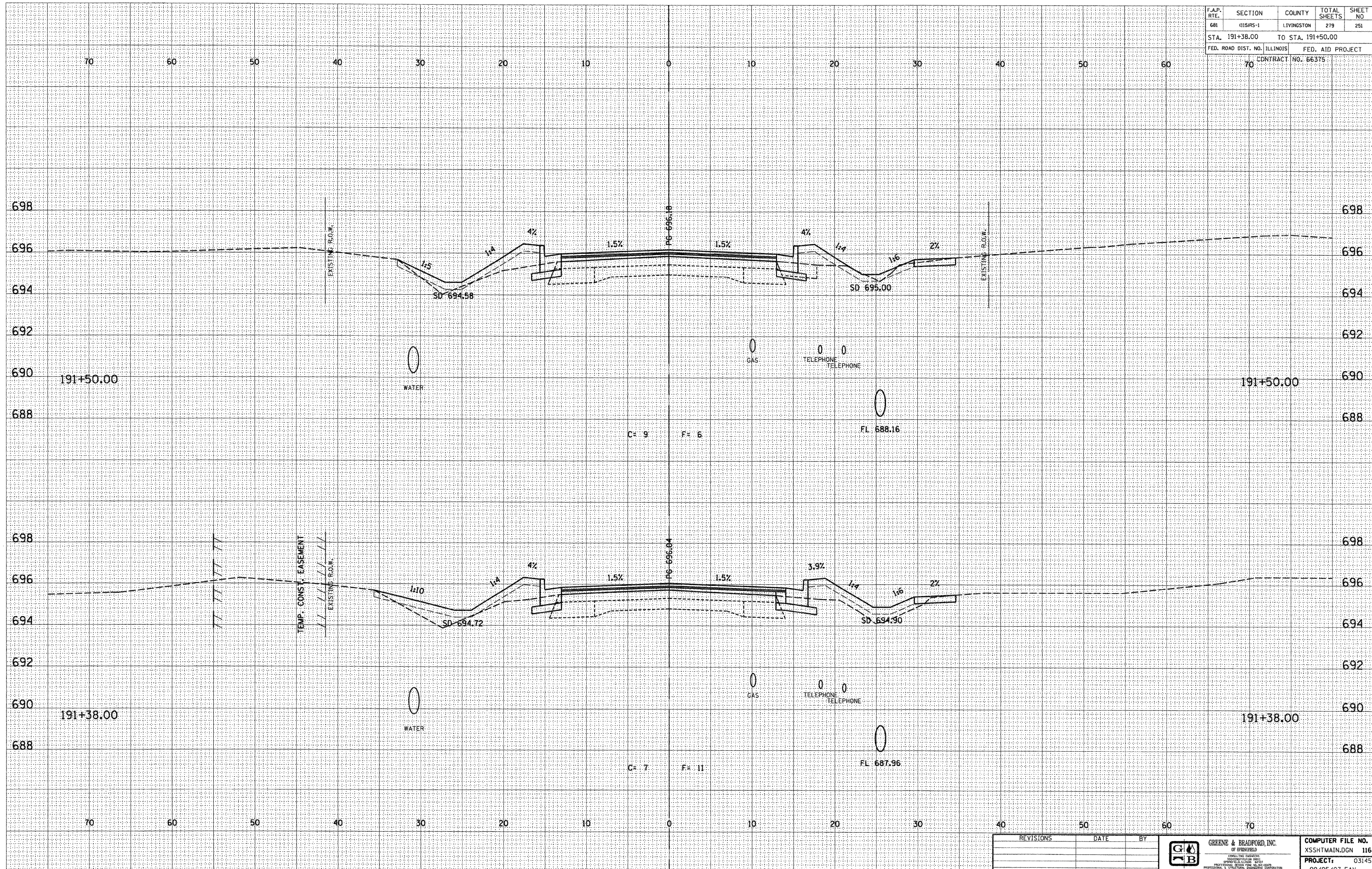

DESIGN		
INT.	DATE	REASON

BY	DATE

PLOTS & CHECKS			
INT.	DATE	NO.	REASON

BY	DATE

CHECKS		
INT.	DATE	REASON

REVISIONS	DATE	BY

GREENE & BRADFORD, INC.
OF SPRINGFIELD
CONSULTING ENGINEERS
PROFESSIONAL ENGINEERS
REGISTERED IN ILLINOIS
020 783-8844, 020 783-8877 FAX 020 783-8877
www.greenesbradford.com

COMPUTER FILE NO.
XSSTMAIN.DGN 116
PROJECT: 03145
09/05/07-FAV

F.A.P. RTE.	SECTION	COUNTY	TOTAL SHEETS	SHEET NO
681	115RS-1	LIVINGSTON	279	252
STA. 191+60.00		TO STA. 191+75.00		
FED. ROAD DIST. NO. ILLINOIS		FED. AID PROJECT		
CONTRACT NO. 66375				

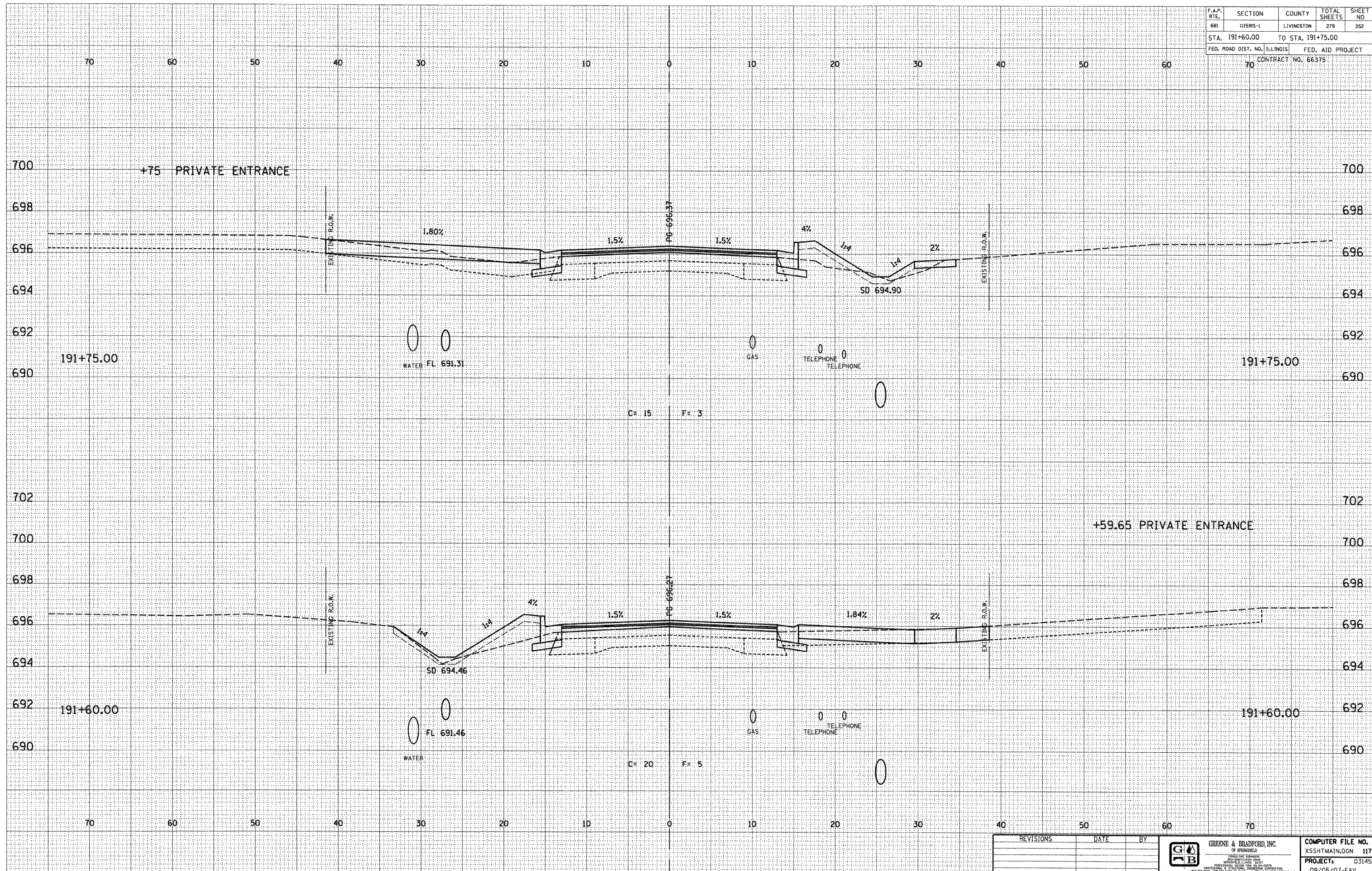

DESIGN		
INT.	DATE	REASON

BY	DATE

PLOTS & CHECKS			
INT.	DATE	NO.	REASON

BY	DATE

CHECKS		
INT.	DATE	REASON

REVISIONS	DATE	BY



COMPUTER FILE NO.	XSSHTMAIN.DGN 117
PROJECT:	03145
	09/05/07-FAV

E-XSEC 2:1 06/09/03

CROSS SECTIONS - FAP 681 (IL RTE. 116) LIVINGSTON COUNTY
STA. 191+60.00 TO STA. 191+75.00

F.A.P. RTE.	SECTION	COUNTY	TOTAL SHEETS	SHEET NO.
681	(115)RS-1	LIVINGSTON	279	253
STA. 192+00.00		TO STA. 192+25.00		
FED. ROAD DIST. NO.	ILLINOIS	FED. AID PROJECT		
	70	CONTRACT NO. 66375		

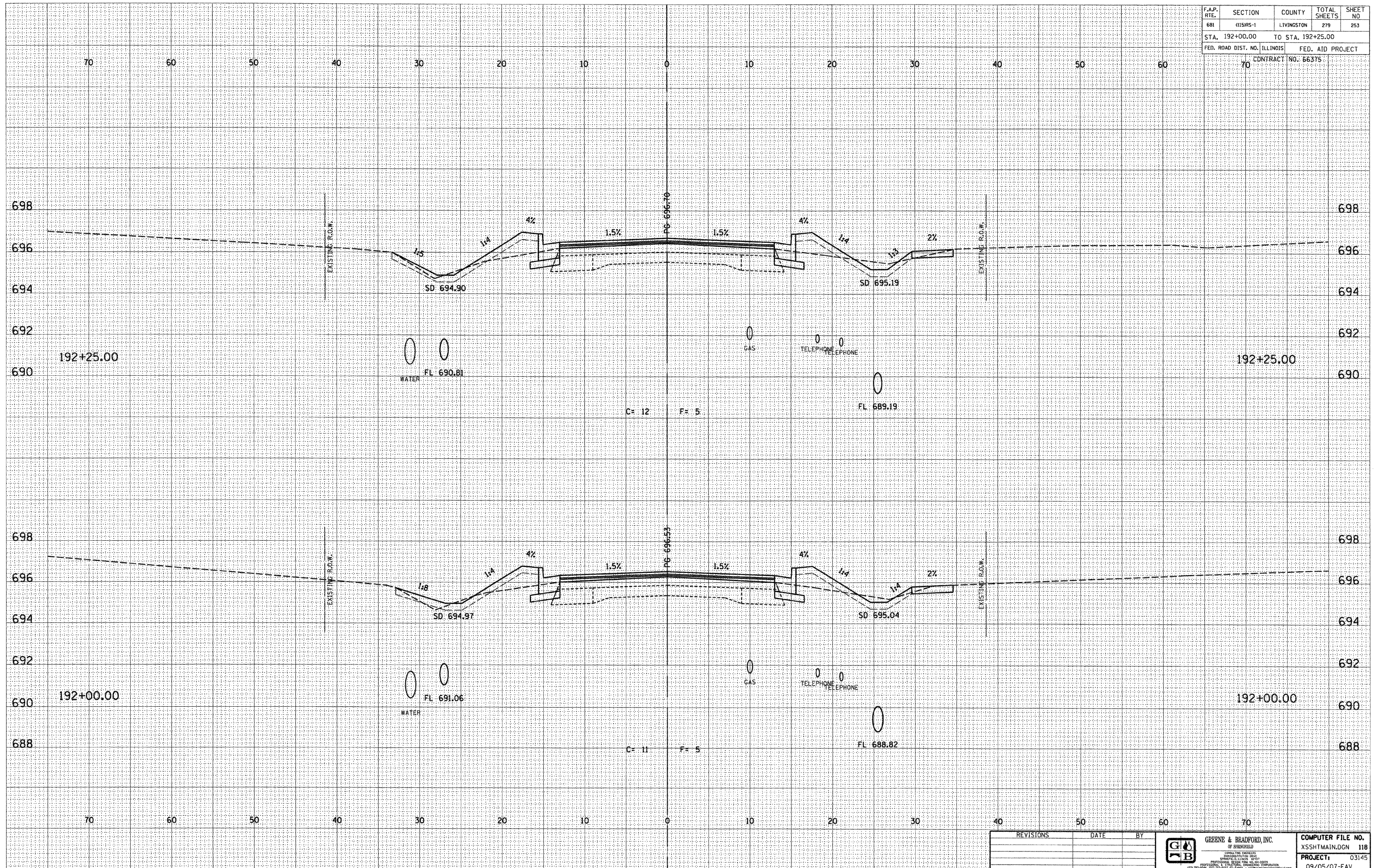

DESIGN		
INT.	DATE	REASON

BY	DATE

PLOTS & CHECKS			
INT.	DATE	NO.	REASON

BY	DATE

CHECKS		
INT.	DATE	REASON

REVISIONS	DATE	BY

GREENE & BRADFORD, INC.
 OF SPRINGFIELD
 CIVIL ENGINEERS
 REGISTERED PROFESSIONAL ENGINEERS
 STATE OF ILLINOIS
 LICENSE NO. 021-0001
 400 W. 68th St., Springfield, IL 62761
 (618) 266-8844 FAX (618) 266-8845

COMPUTER FILE NO.	XSSHMAIN.DGN 118
PROJECT	03145
	09/05/07-FAV

F.A.P. RTE.	SECTION	COUNTY	TOTAL SHEETS	SHEET NO.
681	115RS-1	LIVINGSTON	279	254
STA. 192+50.00		TO STA. 192+75.00		
FED. ROAD DIST. NO.	ILLINOIS	FED. AID PROJECT		
70		CONTRACT NO. 66375		

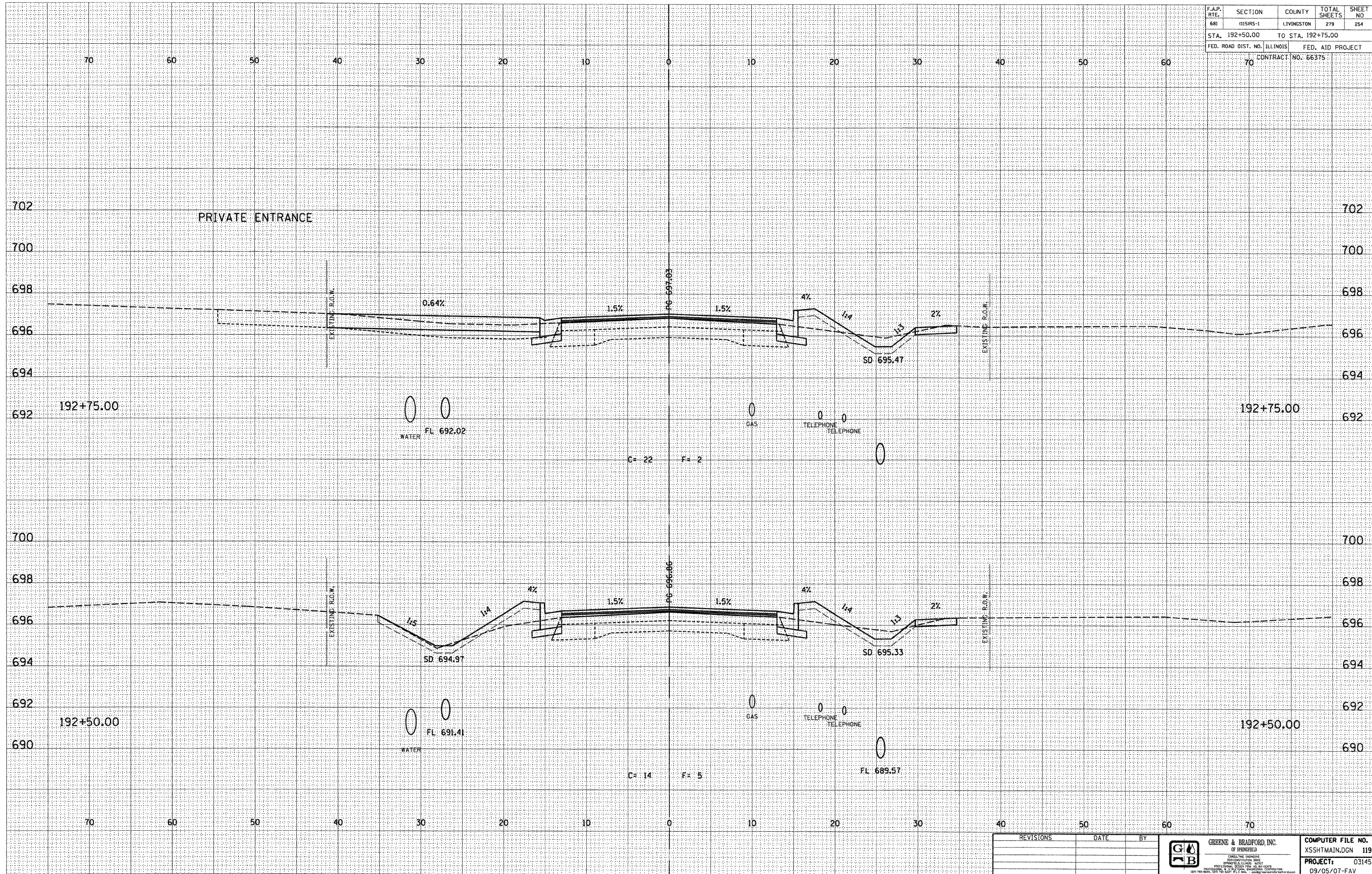

DESIGN		
INT.	DATE	REASON

BY	DATE

PLOTS & CHECKS			
INT.	DATE	NO.	REASON

BY	DATE

CHECKS		
INT.	DATE	REASON

REVISIONS	DATE	BY

GREENE & BRADFORD, INC.
 OF SPRINGFIELD
 CONSULTING ENGINEERS
 300 WESTWIND DRIVE
 SPRINGFIELD, ILLINOIS 62761
 PROFESSIONAL SERVICE FIRM NO. 0000000000
 (618) 752-8844 FAX (618) 752-8227 P.O. BOX 1000 SPRINGFIELD, ILLINOIS 62761

COMPUTER FILE NO.	XSSHTMAIN.DGN	119
PROJECT:	03145	09/05/07-FAV

E-XSEC 2:1 06/09/03

CROSS SECTIONS - FAP 681 (IL RTE. 116) LIVINGSTON COUNTY
 STA. 192+50.00 TO STA. 192+75.00

F.A.P. RTE.	SECTION	COUNTY	TOTAL SHEETS	SHEET NO.
681	015RS-1	LIVINGSTON	279	255
STA. 192+77.35		TO STA. 192+95.00		
FED. ROAD DIST. NO. ILLINOIS		FED. AID PROJECT		
70 CONTRACT NO. 66375				

DESIGN		
INT.	DATE	REASON

BY	DATE

PLOTS & CHECKS			
INT.	DATE	NO.	REASON

BY	DATE

CHECKS		
INT.	DATE	REASON

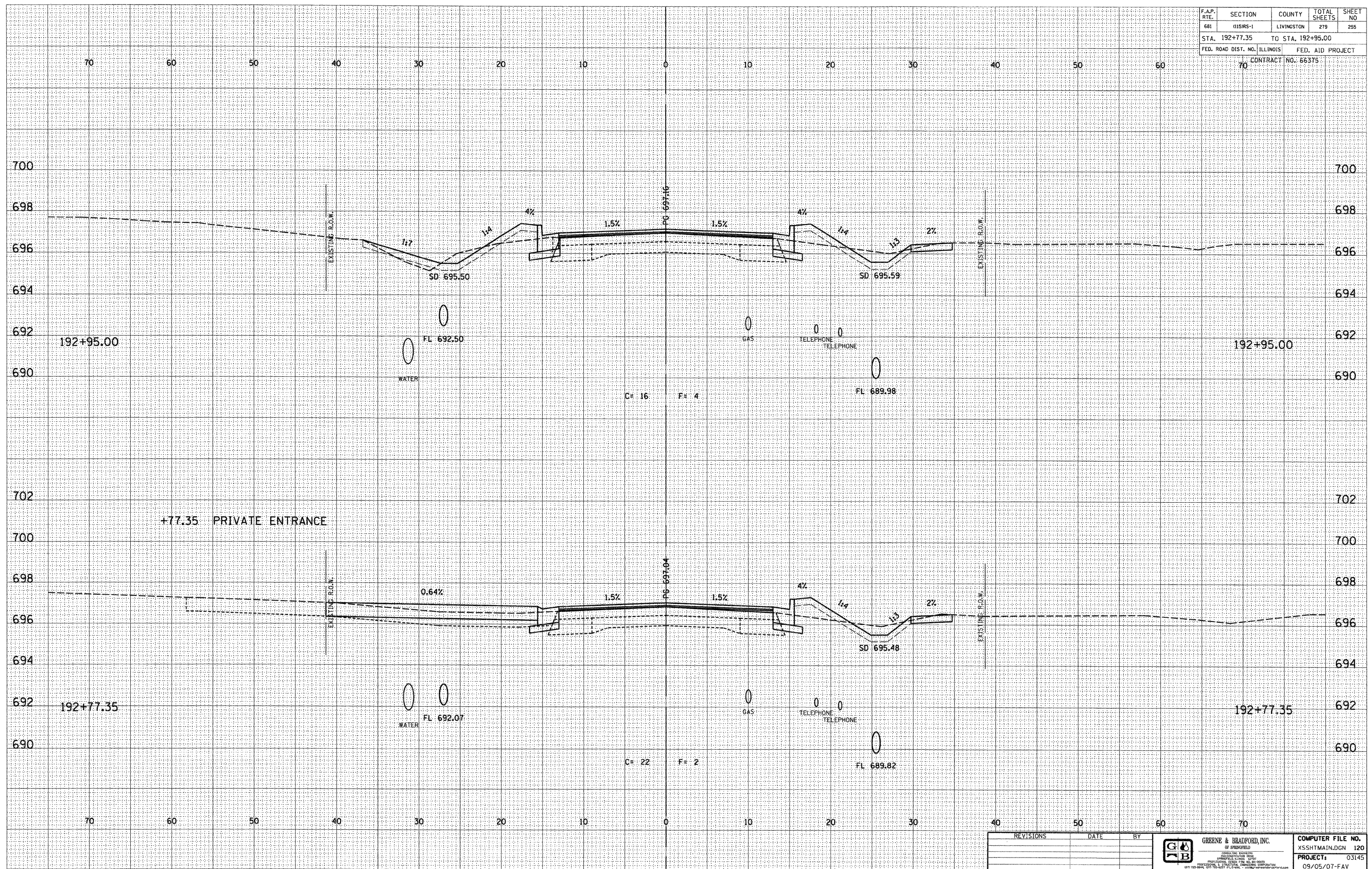

E-XSEC 2:1 06/09/03

REVISIONS	DATE	BY

GREENE & BRADFORD, INC.
 OF SPRINGFIELD
 REGISTERED PROFESSIONAL ENGINEERS
 PROFESSIONAL ENGINEERING FIRM
 1201 SOUTH MAIN, 2ND FLOOR, SPRINGFIELD, ILLINOIS 62760
 (618) 266-8800 FAX (618) 266-8801

COMPUTER FILE NO.
 XSSHTMAIN.DGN 120
PROJECT: 03145
 09/05/07-FAV

CROSS SECTIONS - FAP 681 (IL RTE. 116) LIVINGSTON COUNTY
 STA. 192+77.35 TO STA. 192+95.00

F.A.P. RTE.	SECTION	COUNTY	TOTAL SHEETS	SHEET NO
681	115RS-1	LIVINGSTON	279	256
STA. 193+00.00		TO STA. 193+25.00		
FED. ROAD DIST. NO. ILLINOIS		FED. AID PROJECT		
		CONTRACT NO. 66375		

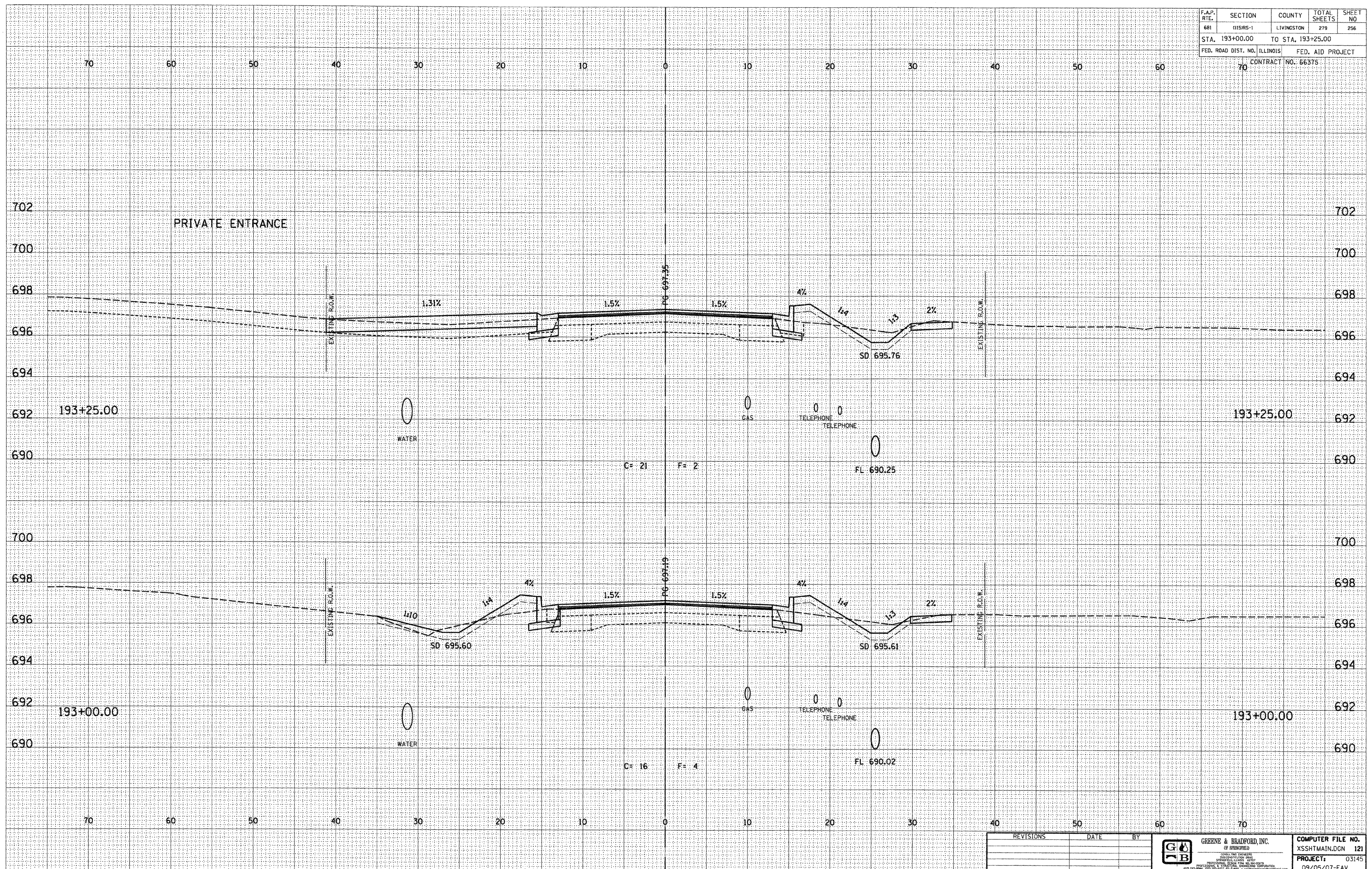

DESIGN		
INT.	DATE	REASON

BY	DATE

PLOTS & CHECKS			
INT.	DATE	NO.	REASON

BY	DATE

CHECKS		
INT.	DATE	REASON

REVISIONS	DATE	BY

GREENE & BRADFORD, INC.
 OF SPRINGFIELD
 REGISTERED PROFESSIONAL ENGINEERS
 LICENSE NO. 03145
 PROJECT: 03145
 09/05/07-FAV

E-XSEC 2:1 06/09/03

F.A.P. RTE.	SECTION	COUNTY	TOTAL SHEETS	SHEET NO.
681	015R5-1	LIVINGSTON	279	257
STA. 193+31.82		TO STA. 193+50.00		
FED. ROAD DIST. NO. ILLINOIS		FED. AID PROJECT		
70		CONTRACT NO. 66375		

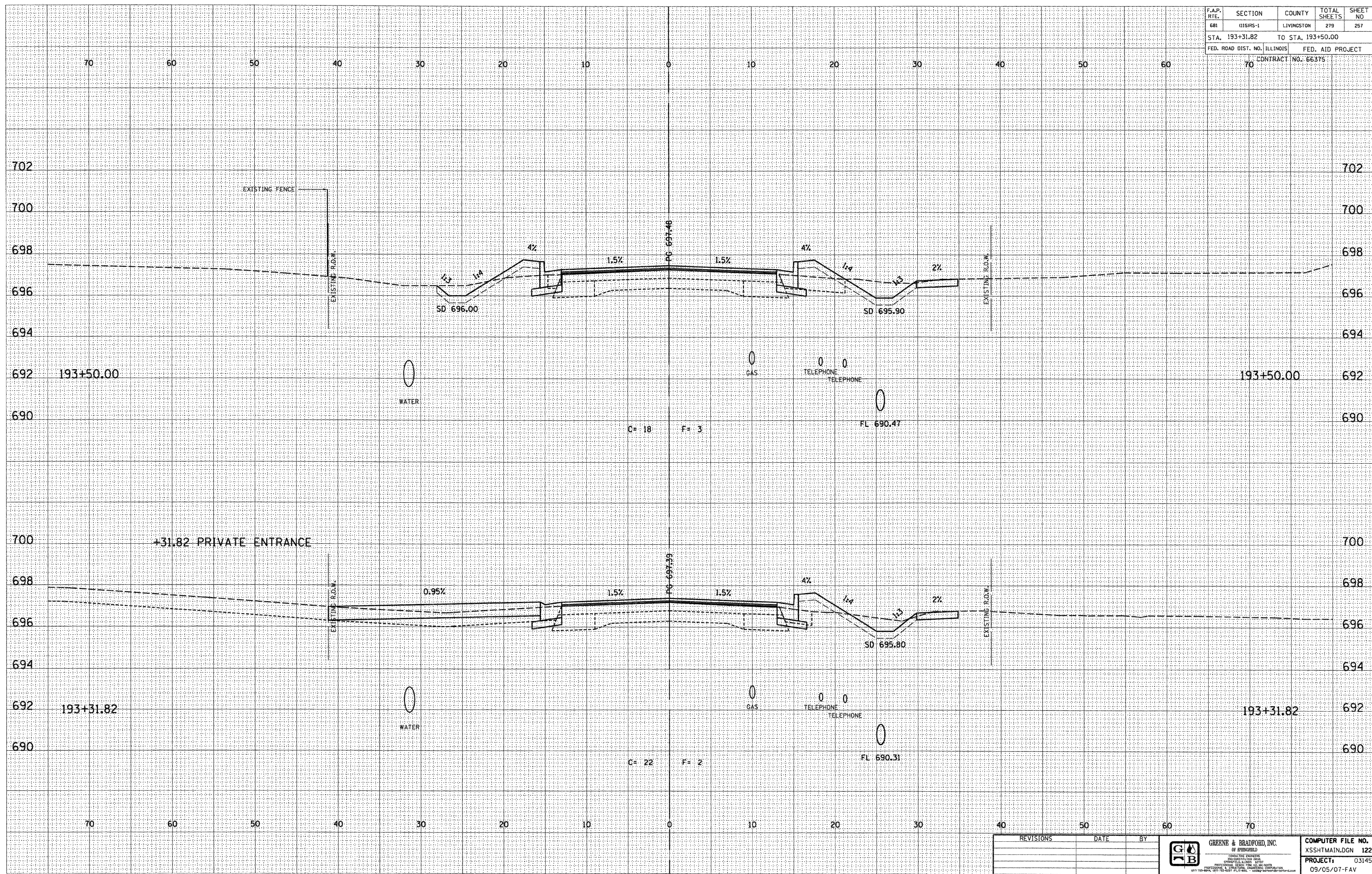

DESIGN		
INT.	DATE	REASON

BY	DATE

PLOTS & CHECKS			
INT.	DATE	NO.	REASON

BY	DATE

CHECKS		
INT.	DATE	REASON

REVISIONS	DATE	BY

GREENE & BRADFORD, INC.
 OF ENGINEERS
 CONSULTING ENGINEERS
 PROFESSIONAL ENGINEERS
 1801 15th Street, Suite 100, St. Louis, MO 63103
 (314) 733-1111 FAX (314) 733-1112

COMPUTER FILE NO.	XSSHTMAIN.DGN 122
PROJECT:	03145
	09/05/07-FAV

E-XSEC 2:1 06/09/03

CROSS SECTIONS - FAP 681 (IL RTE. 116) LIVINGSTON COUNTY
 STA. 193+31.82 TO STA. 193+50.00

F.A.P. RTE.	SECTION	COUNTY	TOTAL SHEETS	SHEET NO
681	115R5-1	LIVINGSTON	279	258
STA. 193+75.00		TO STA. 193+77.47		
FED. ROAD DIST. NO.		ILLINOIS	FED. AID PROJECT	
		CONTRACT NO. 66375		

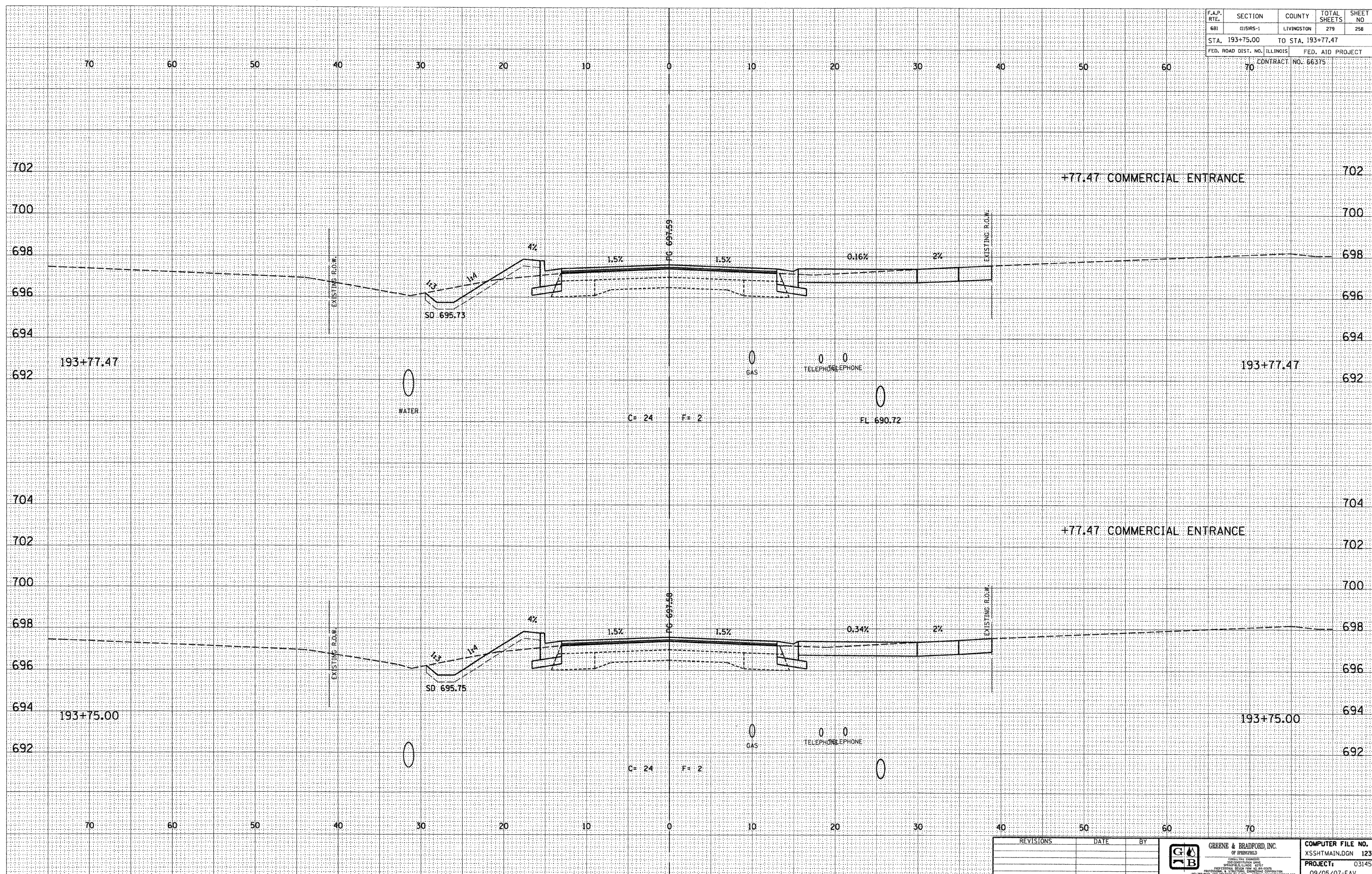

DESIGN		
INT.	DATE	REASON

BY	DATE

PLOTS & CHECKS		
INT.	DATE	REASON

BY	DATE

CHECKS		
INT.	DATE	REASON

REVISIONS	DATE	BY

GREENE & BRADFORD, INC.
 OF SPRINGFIELD
 REGISTERED PROFESSIONAL ENGINEERS
 LICENSE NO. 03145
 PROJECT: 03145
 09/05/07-FAV

E-XSEC 21 06/09/03

F.A.P. RTE.	SECTION	COUNTY	TOTAL SHEETS	SHEET NO.
681	415RS-1	LIVINGSTON	279	259
STA. 194+00.00		TO STA. 194+05.00		
FED. ROAD DIST. NO. ILLINOIS			FED. AID PROJECT	
70 CONTRACT NO. 66375				

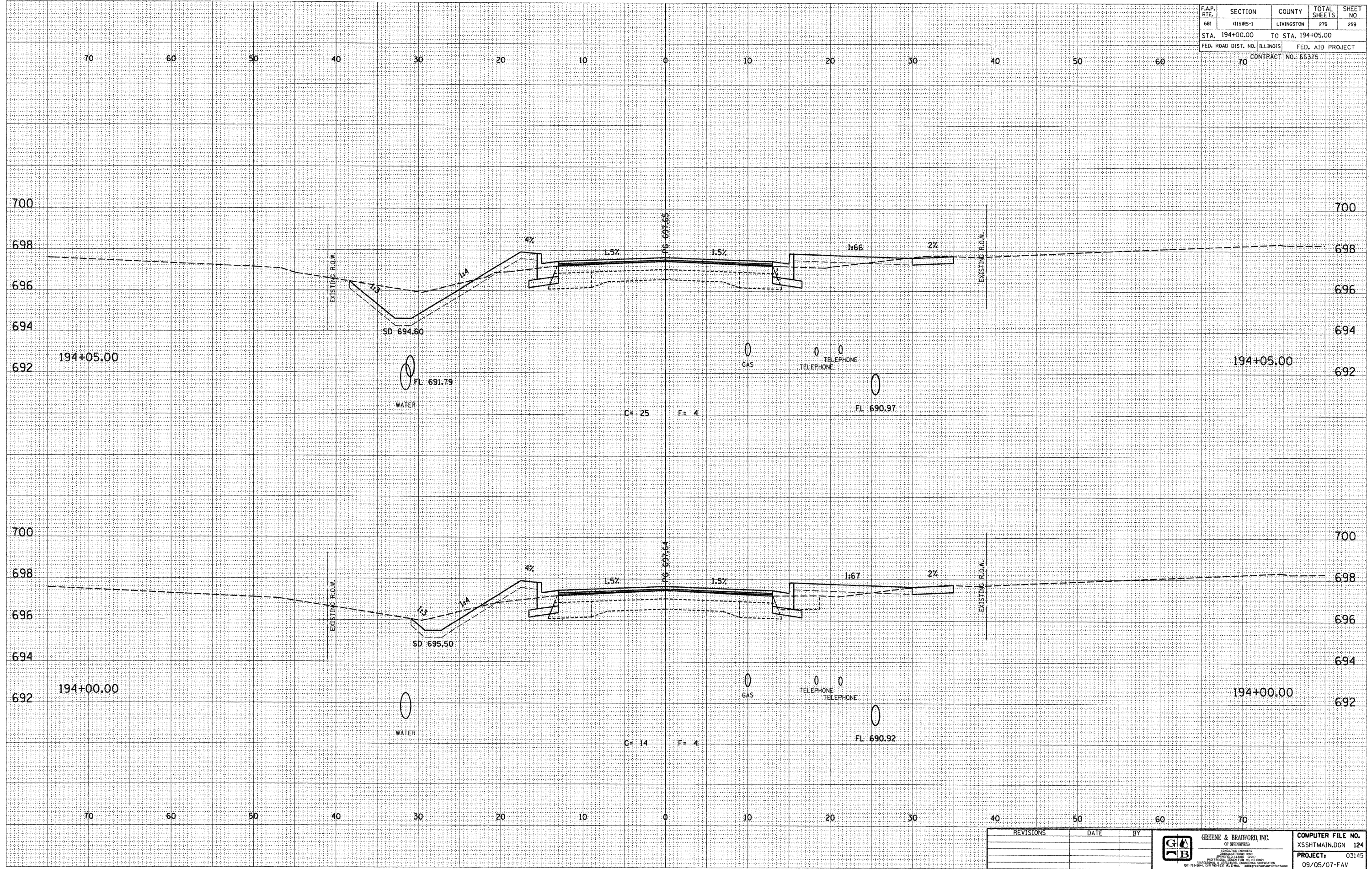

DESIGN		
INT.	DATE	REASON

BY	DATE

PLOTS & CHECKS			
INT.	DATE	NO.	REASON

BY	DATE

CHECKS		
INT.	DATE	REASON

REVISIONS	DATE	BY

GREENE & BRADFORD, INC.
 OF SPRINGFIELD
 CIVIL ENGINEERS
 PROFESSIONAL ENGINEERS
 PROFESSIONAL LAND SURVEYORS
 PROFESSIONAL ARCHITECTS
 PROFESSIONAL ENGINEERS-CORPORATION
ILL. REG. NO. 0217-01-0001

COMPUTER FILE NO.	XSSHTMAIN.DGN 124
PROJECT:	03145
	09/05/07-FAV

F.A.P. RTE.	SECTION	COUNTY	TOTAL SHEETS	SHEET NO.
681	115R5-1	LIVINGSTON	279	262
STA. 195+00.00		TO STA. 195+25.00		
FED. ROAD DIST. NO. ILLINOIS		FED. AID PROJECT		
70		CONTRACT NO. 66375		

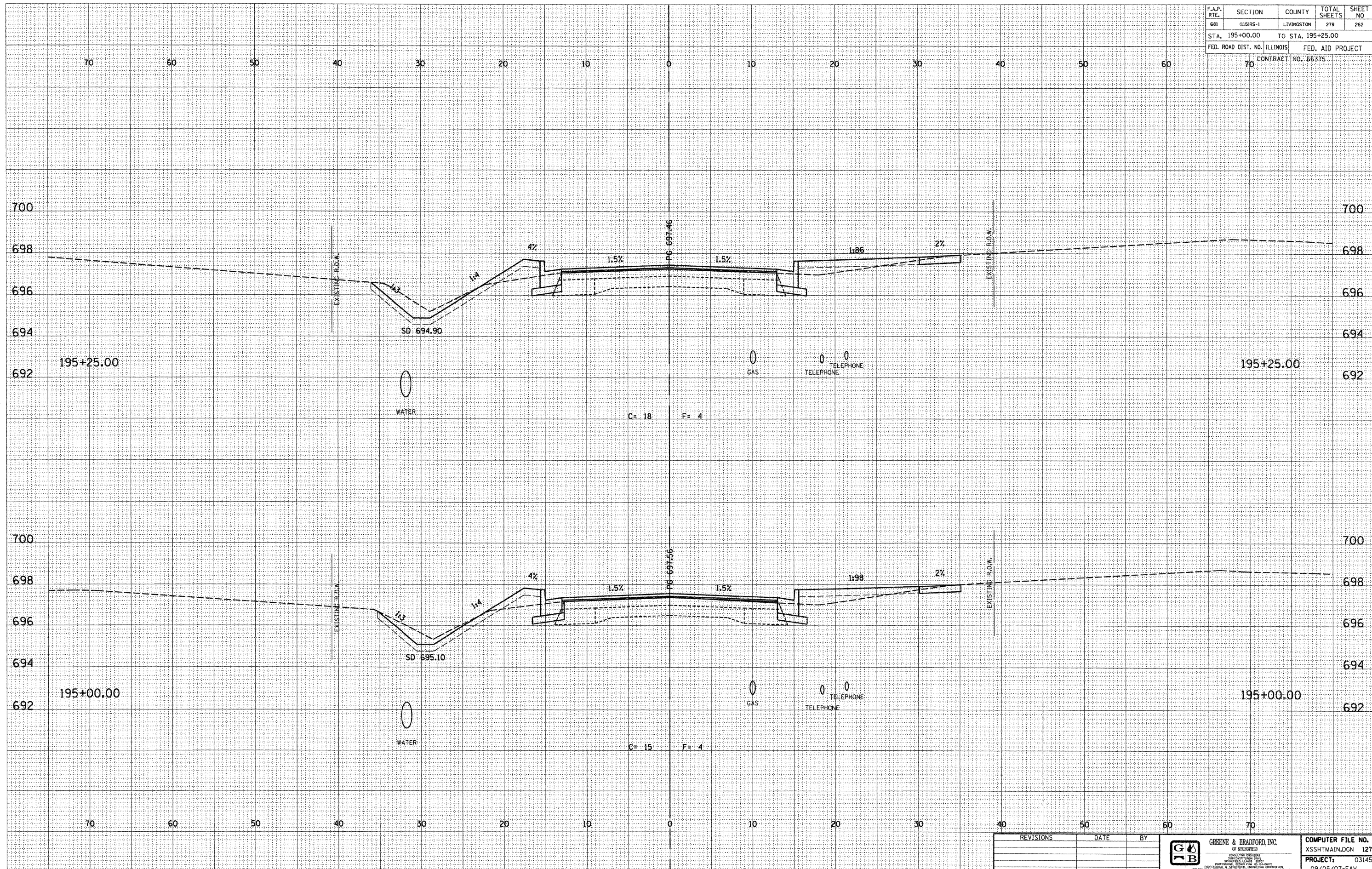

DESIGN		
INT.	DATE	REASON

BY	DATE

PLOTS & CHECKS			
INT.	DATE	NO.	REASON

BY	DATE

CHECKS		
INT.	DATE	REASON

REVISIONS	DATE	BY



COMPUTER FILE NO.
XSSHTMAIN.DGN 127
PROJECT: 03145
09/05/07-FAV

F.A.P. RTE.	SECTION	COUNTY	TOTAL SHEETS	SHEET NO.
681	115RS-1	LIVINGSTON	279	264
STA. 195+75.61		TO STA. 196+00.00		
FED. ROAD DIST. NO. ILLINOIS		FED. AID PROJECT		
CONTRACT NO. 66375				

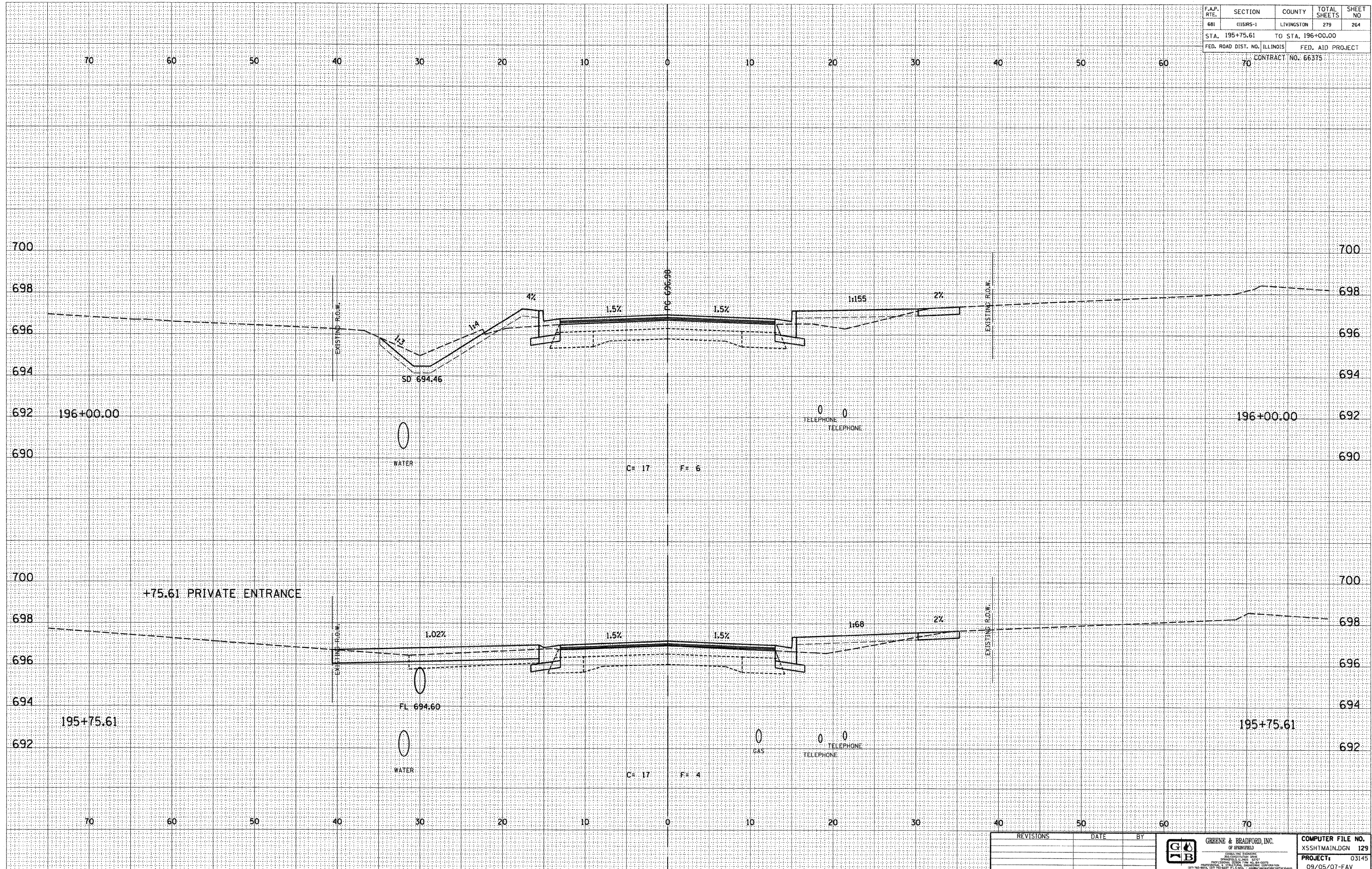

DESIGN		
INT.	DATE	REASON

BY	DATE

PLOTS & CHECKS			
INT.	DATE	NO.	REASON

BY	DATE

CHECKS		
INT.	DATE	REASON

REVISIONS	DATE	BY

GREENE & BRADFORD, INC.
 OF SPRINGFIELD
 REGISTERED PROFESSIONAL ENGINEERS
 LICENSE NO. 03145
 PROJECT: 03145
 09/05/07-FAV

F.A.P. RTE.	SECTION	COUNTY	TOTAL SHEETS	SHEET NO.
681	115RS-1	LIVINGSTON	279	266
STA. 196+50.00		TO STA. 196+57.00		
FED. ROAD DIST. NO. ILLINOIS		FED. AID PROJECT		
70		CONTRACT NO. 66375		

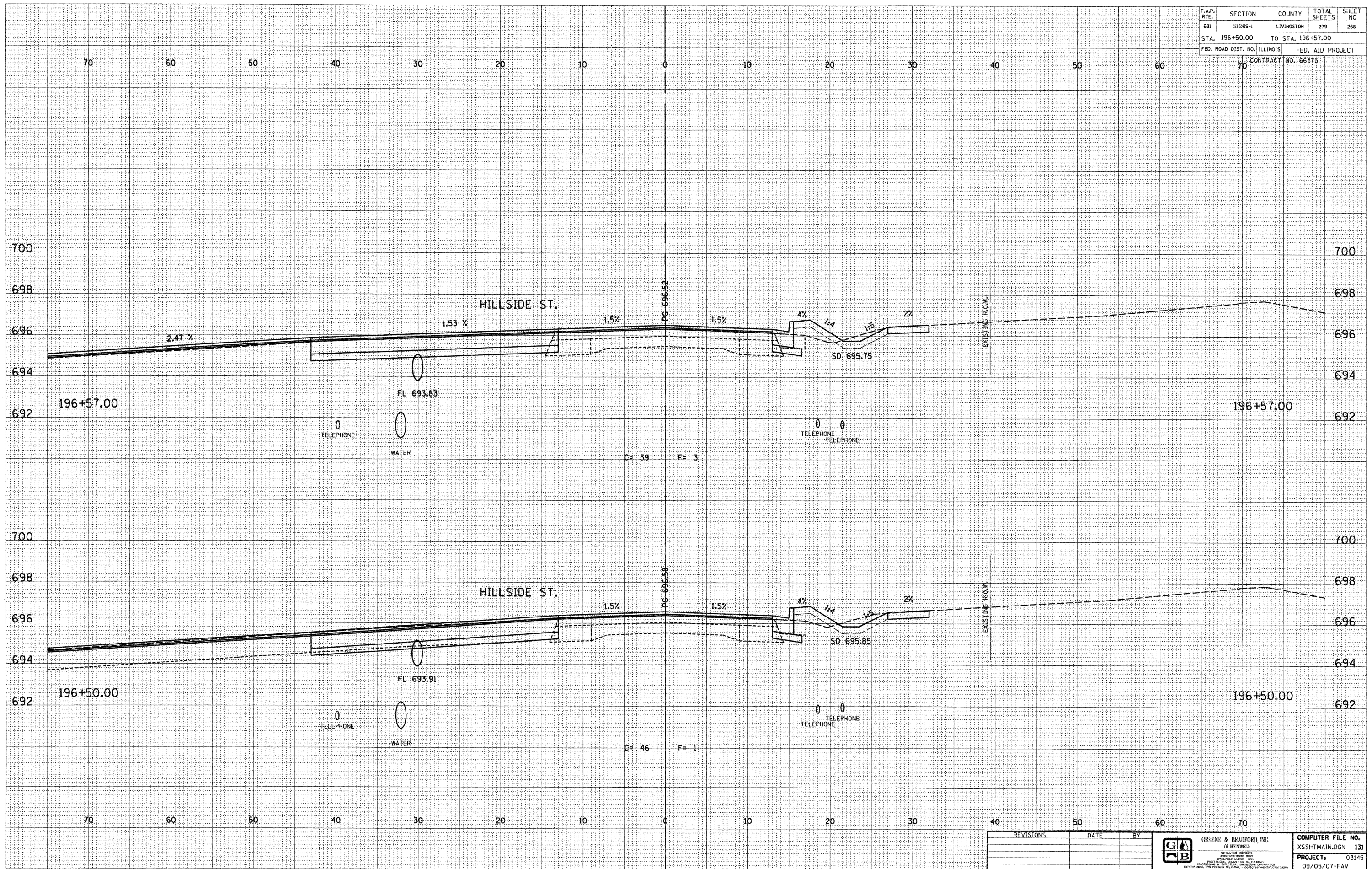

DESIGN		
INT.	DATE	REASON

BY	DATE

PLOTS & CHECKS			
INT.	DATE	NO.	REASON

BY	DATE

CHECKS		
INT.	DATE	REASON

REVISIONS	DATE	BY



COMPUTER FILE NO.
XSSHTMAIN.DGN 131
PROJECT: 03145
09/05/07-FAV

F.A.P. RTE.	SECTION	COUNTY	TOTAL SHEETS	SHEET NO.
681	115RS-1	LIVINGSTON	279	267
STA. 196+75.00		TO STA. 197+00.00		
FED. ROAD DIST. NO. ILLINOIS		FED. AID PROJECT		
70		CONTRACT NO. 66375		

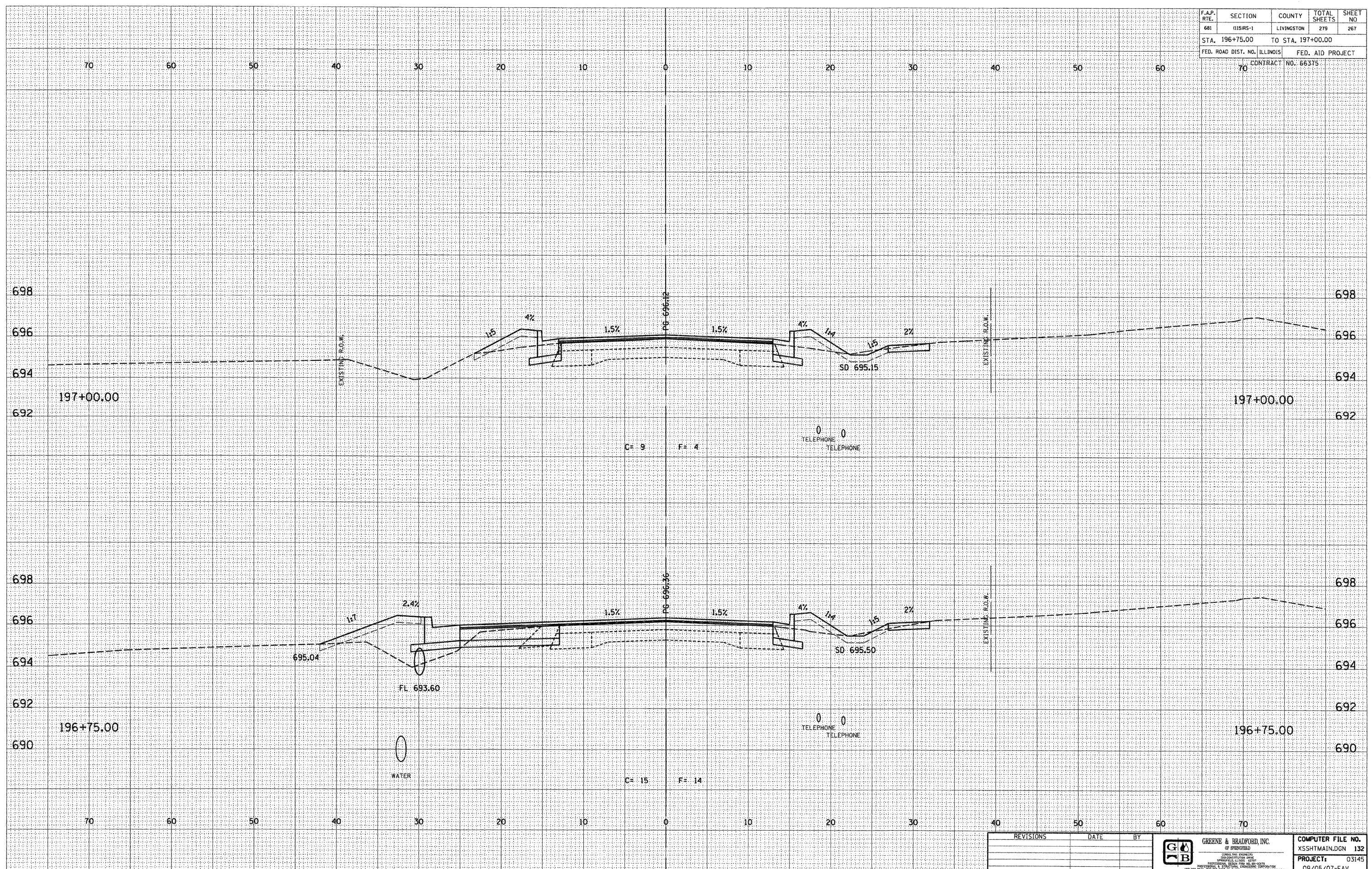

DESIGN		
INT.	DATE	REASON

BY	DATE

PLOTS & CHECKS			
INT.	DATE	NO.	REASON

BY	DATE

CHECKS		
INT.	DATE	REASON

REVISIONS	DATE	BY

GREENE & BRADFORD, INC.
 OF SPRINGFIELD
 1200 COMMERCIAL DRIVE
 SPRINGFIELD, ILLINOIS 62761
 PROFESSIONAL ENGINEERS
 LICENSE NO. 0010143
 ILLINOIS PROFESSIONAL ENGINEERING BOARD
 001 755-8944, 800 755-8977, FAX 001 755-8944

COMPUTER FILE NO.
 XSSHTMAIN.DGN 132
 PROJECT: 03145
 09/05/07-FAV

E-XSEC 2:1 06/09/03

CROSS SECTIONS - FAP 681 (IL RTE. 116) LIVINGSTON COUNTY
 STA. 196+75.00 TO STA. 197+00.00

F.A.P. RTE.	SECTION	COUNTY	TOTAL SHEETS	SHEET NO.
681	015R5-1	LIVINGSTON	279	270
STA. 198+25.00		TO STA. 198+75.00		
FED. ROAD DIST. NO. ILLINOIS			FED. AID PROJECT	
CONTRACT NO. 66375				

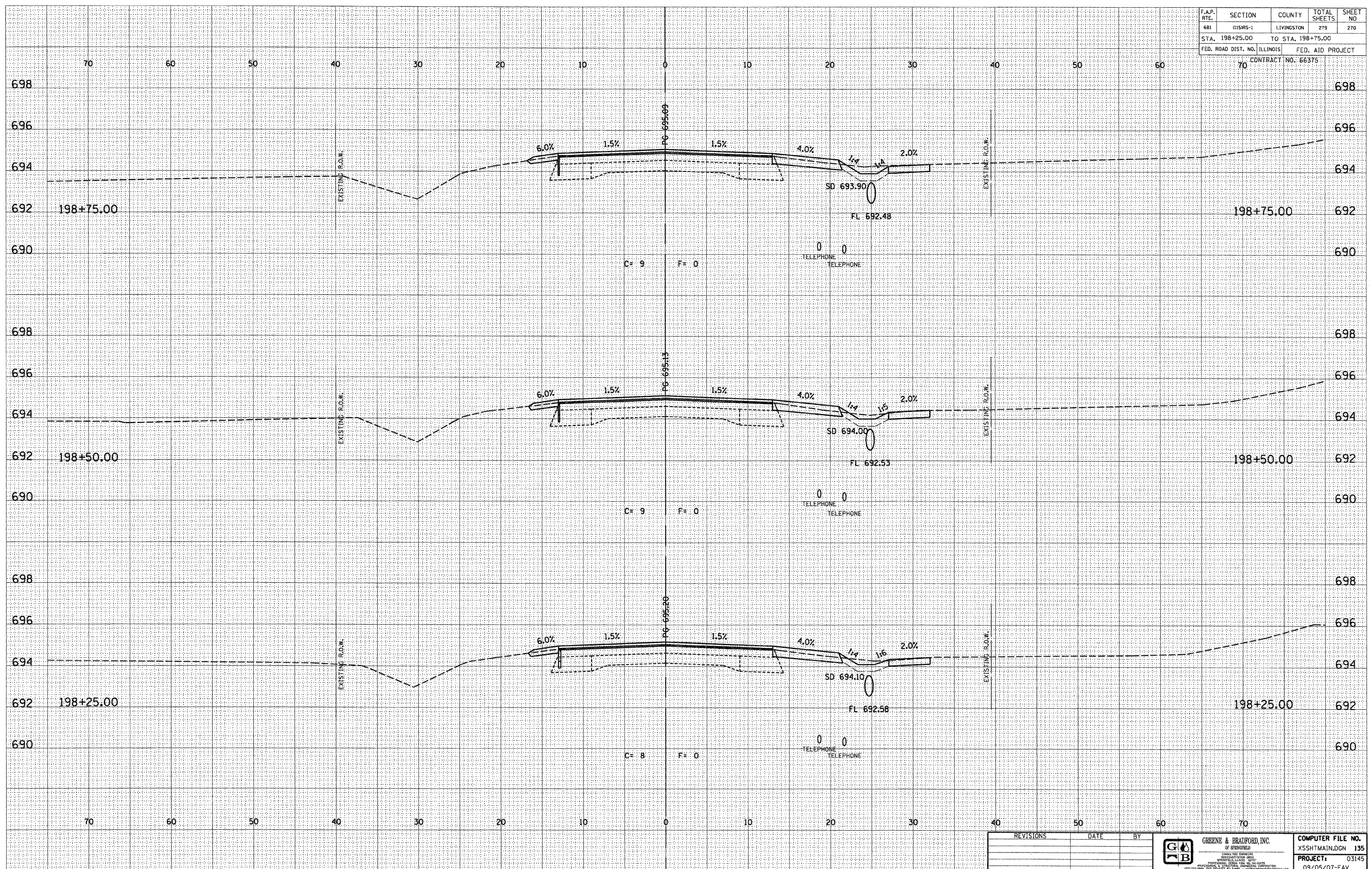

DESIGN		
INT.	DATE	REASON

BY	DATE

FINAL SURVEY	PLOTTED	NOTE BOOK	AREAS CHECKED

PLOTS & CHECKS		
INT.	DATE	REASON

BY	DATE

ORIGINAL SURVEY	PLOTTED	NOTE BOOK	AREAS CHECKED

CHECKS		
INT.	DATE	REASON

REVISIONS	DATE	BY

	GREENE & BRADFORD, INC. OF SPRINGFIELD REGISTERED PROFESSIONAL ENGINEERS STATE OF ILLINOIS PROFESSIONAL ENGINEER FIRM NO. 04-0078 1201 W. 64th St. Springfield, IL 62761 (217) 264-6400 FAX (217) 264-6401	COMPUTER FILE NO. XSSTMAIN.DGN 135 PROJECT: 03145 09/05/07-FAV
--	--	---

E-XSEC 2:1 06/09/03

CROSS SECTIONS - FAP 681 (IL RTE. 116) LIVINGSTON COUNTY
STA. 198+25.00 TO STA. 198+75.00

F.A.P. RTE.	SECTION	COUNTY	TOTAL SHEETS	SHEET NO
681	115RS-1	LIVINGSTON	279	272
STA. 199+50.00		TO STA. 200+00.00		
FED. ROAD DIST. NO. ILLINOIS		FED. AID PROJECT		
70 CONTRACT NO. 66375				

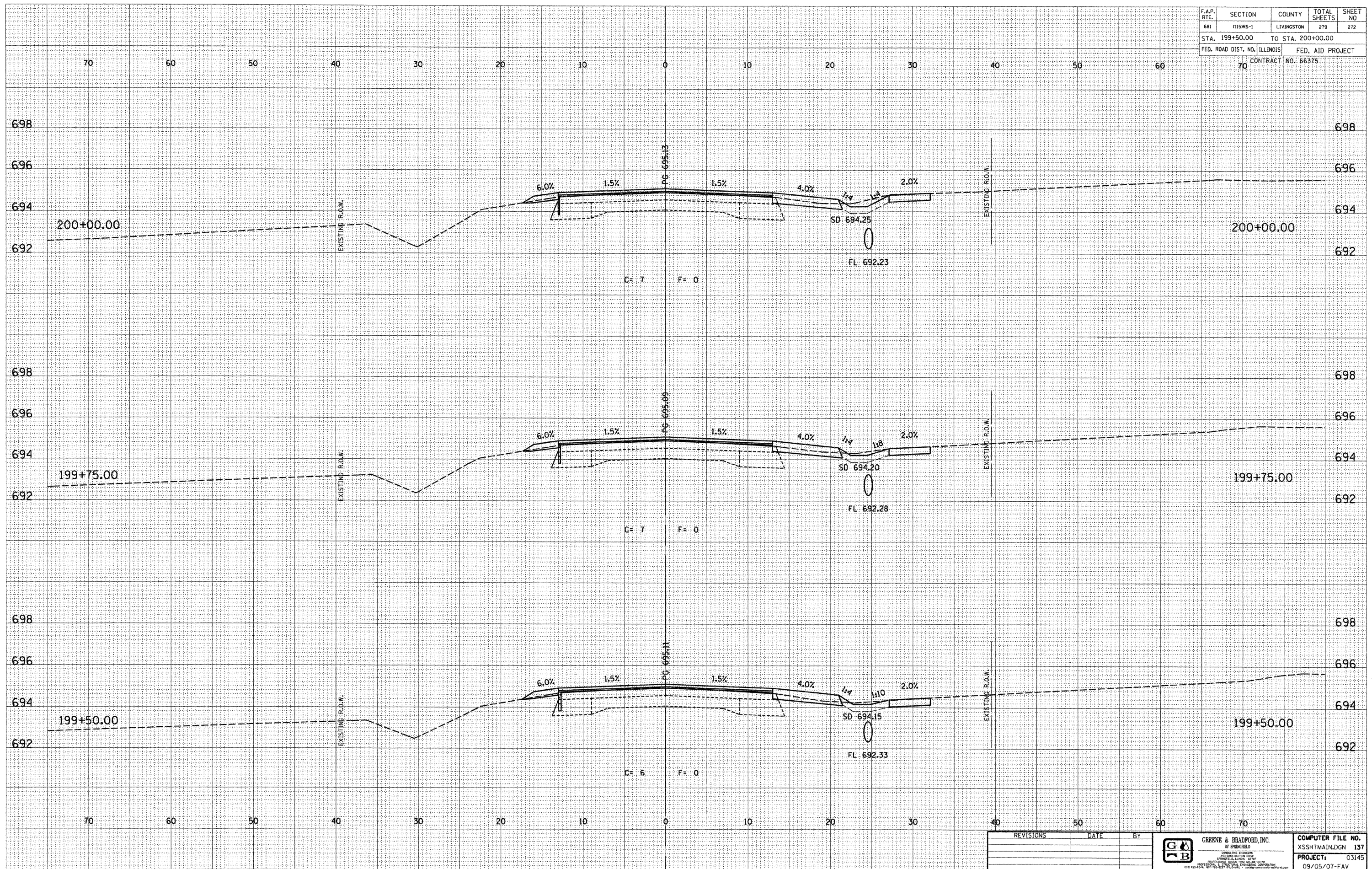

DESIGN		
INT.	DATE	REASON

BY		DATE

FINAL SURVEY	DATE

PLOTS & CHECKS			
INT.	DATE	NO.	REASON

BY		DATE

ORIGINAL SURVEY	DATE

CHECKS		
INT.	DATE	REASON

REVISIONS	DATE	BY

	GREENE & BRADFORD, INC.	COMPUTER FILE NO.
	137	XSSHTMAIN.DGN
	PROJECT: 03145	
	09/05/07-FAV	

E-XSEC 2:1 06/09/03

CROSS SECTIONS - FAP 681 (IL RTE. 116) LIVINGSTON COUNTY
 STA. 199+50.00 TO STA. 200+00.00

F.A.P. RTE.	SECTION	COUNTY	TOTAL SHEETS	SHEET NO.
681	115RS-1	LIVINGSTON	279	273
STA. 200+25.00		TO STA. 200+75.00		
FED. ROAD DIST. NO. ILLINOIS		FED. AID PROJECT		
70		CONTRACT NO. 66375		

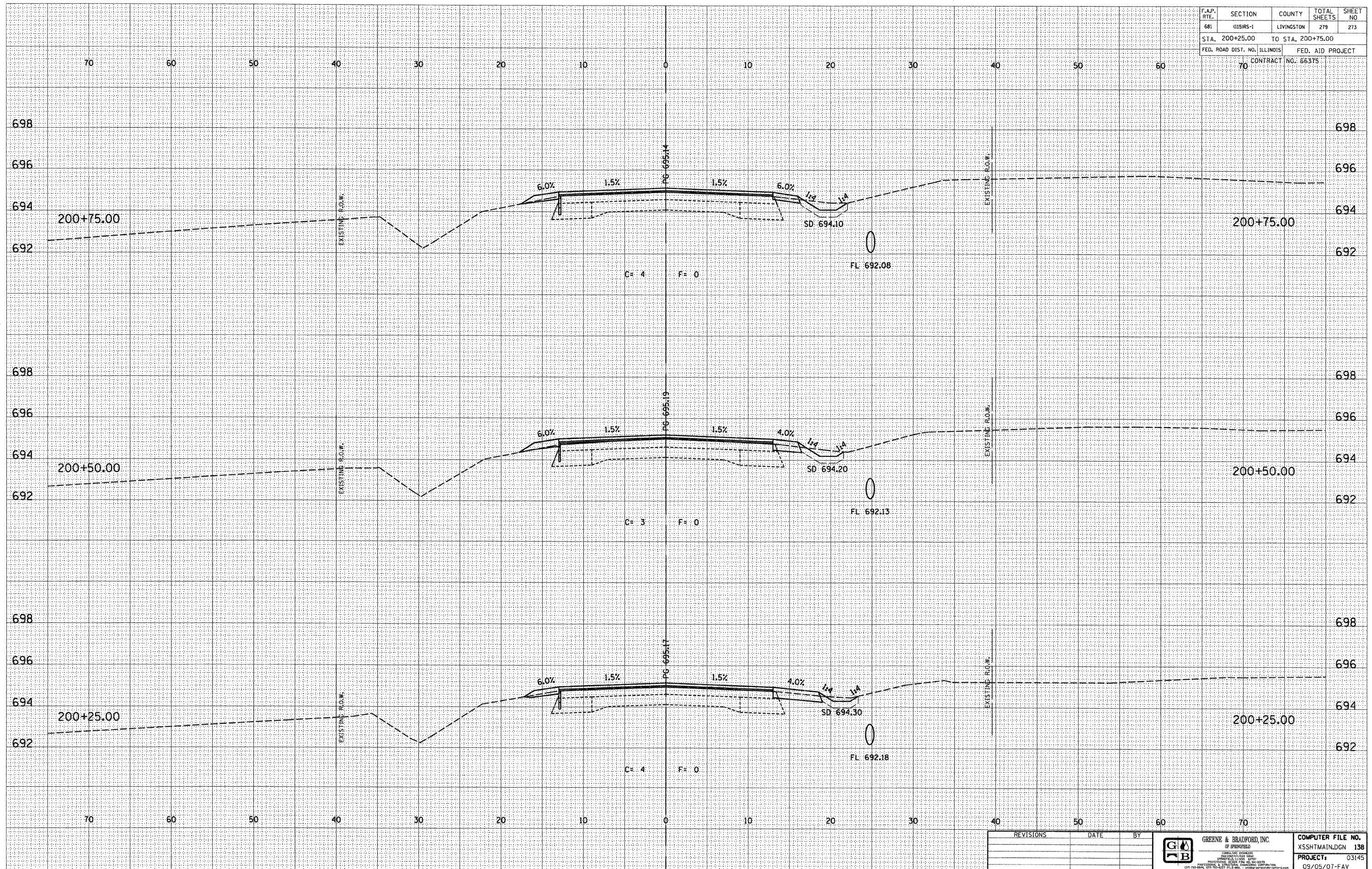

DESIGN		
INT.	DATE	REASON

DATE	BY

PLOTS & CHECKS			
INT.	DATE	NO.	REASON

DATE	BY

CHECKS		
INT.	DATE	REASON

REVISIONS	DATE	BY

GREENE & BRADFORD, INC.
 OF SPRINGFIELD
 CIVIL ENGINEERS
 PROFESSIONAL ENGINEERS
 LICENSE NO. 03145
 PROJECT: 03145
 09/05/07-FAV

E-XSEC 2:1 06/09/03

CROSS SECTIONS - FAP 681 (IL RTE. 116) LIVINGSTON COUNTY
 STA. 200+25.00 TO STA. 200+75.00

F.A.P. RTE.	SECTION	COUNTY	TOTAL SHEETS	SHEET NO.
681	115RS-1	LIVINGSTON	279	274
STA. 201+00.00	TO STA. 201+40.00			
FED. ROAD DIST. NO.	ILLINOIS	FED. AID PROJECT		
70	CONTRACT NO. 66375			

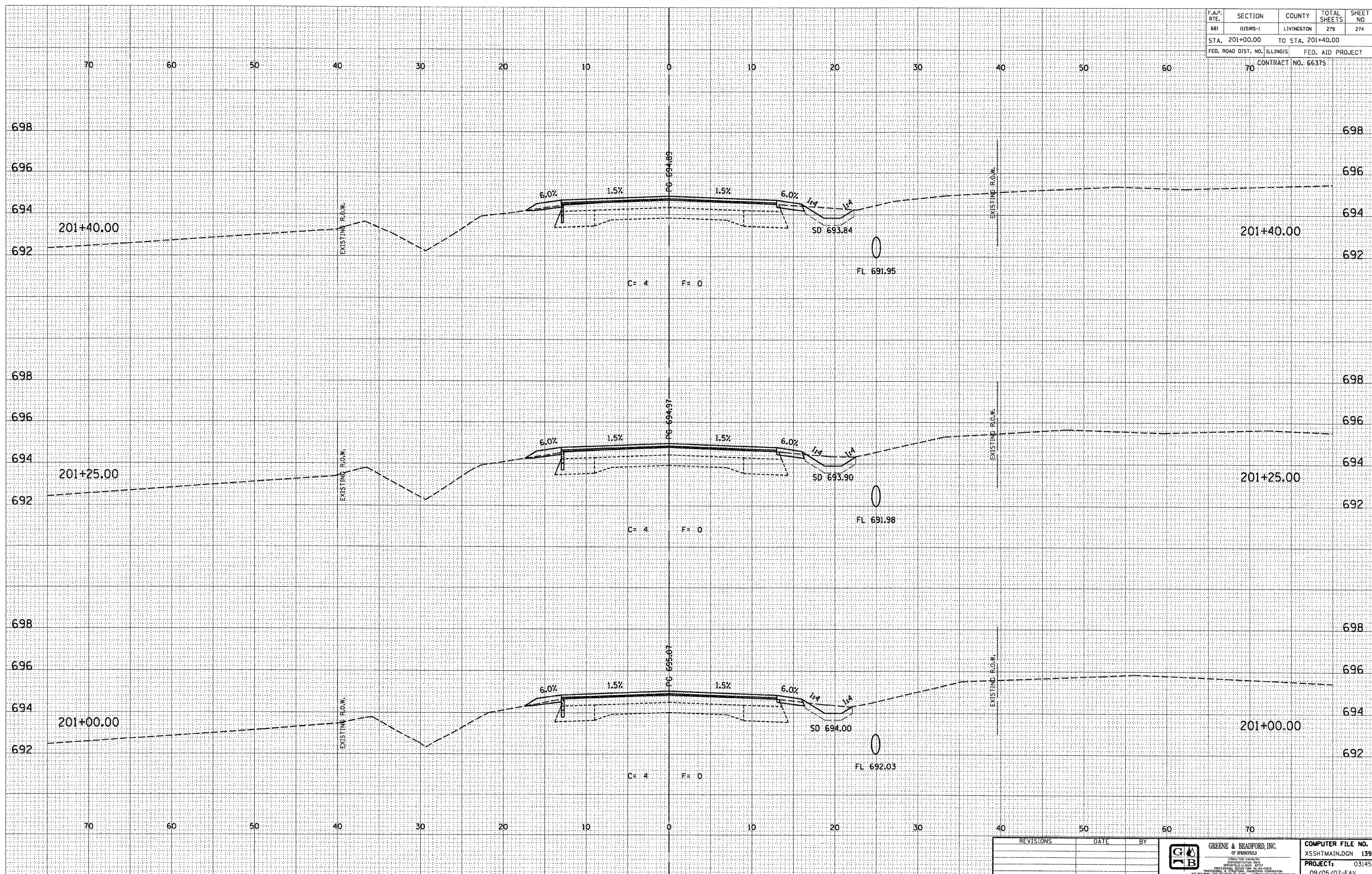

DESIGN		
INT.	DATE	REASON

BY	DATE

PLOTS & CHECKS			
INT.	DATE	NO.	REASON

BY	DATE

CHECKS		
INT.	DATE	REASON

REVISIONS	DATE	BY

GREENE & BRADFORD, INC.
 OF SPRINGFIELD
 PROFESSIONAL ENGINEERS
 1000 N. WASHINGTON ST.
 SPRINGFIELD, ILLINOIS 62761
 PHONE: 217-223-1100 FAX: 217-223-1101
 WWW: WWW.GREENE-AND-BRADFORD.COM

COMPUTER FILE NO.
 XSSHTMAIN.DGN 139
 PROJECT: 03145
 09/05/07-FAV

E-XSEC 2:1 06/09/03

CROSS SECTIONS - FAP 681 (IL RTE. 116) LIVINGSTON COUNTY
 STA. 201+00.00 TO STA. 201+40.00

F.A.P. RTE.	SECTION	COUNTY	TOTAL SHEETS	SHEET NO
681	116RS-1	LIVINGSTON	279	275
STA. 201+50.00 TO STA. 202+00.00		FED. AID PROJECT		
70		CONTRACT NO. 66375		

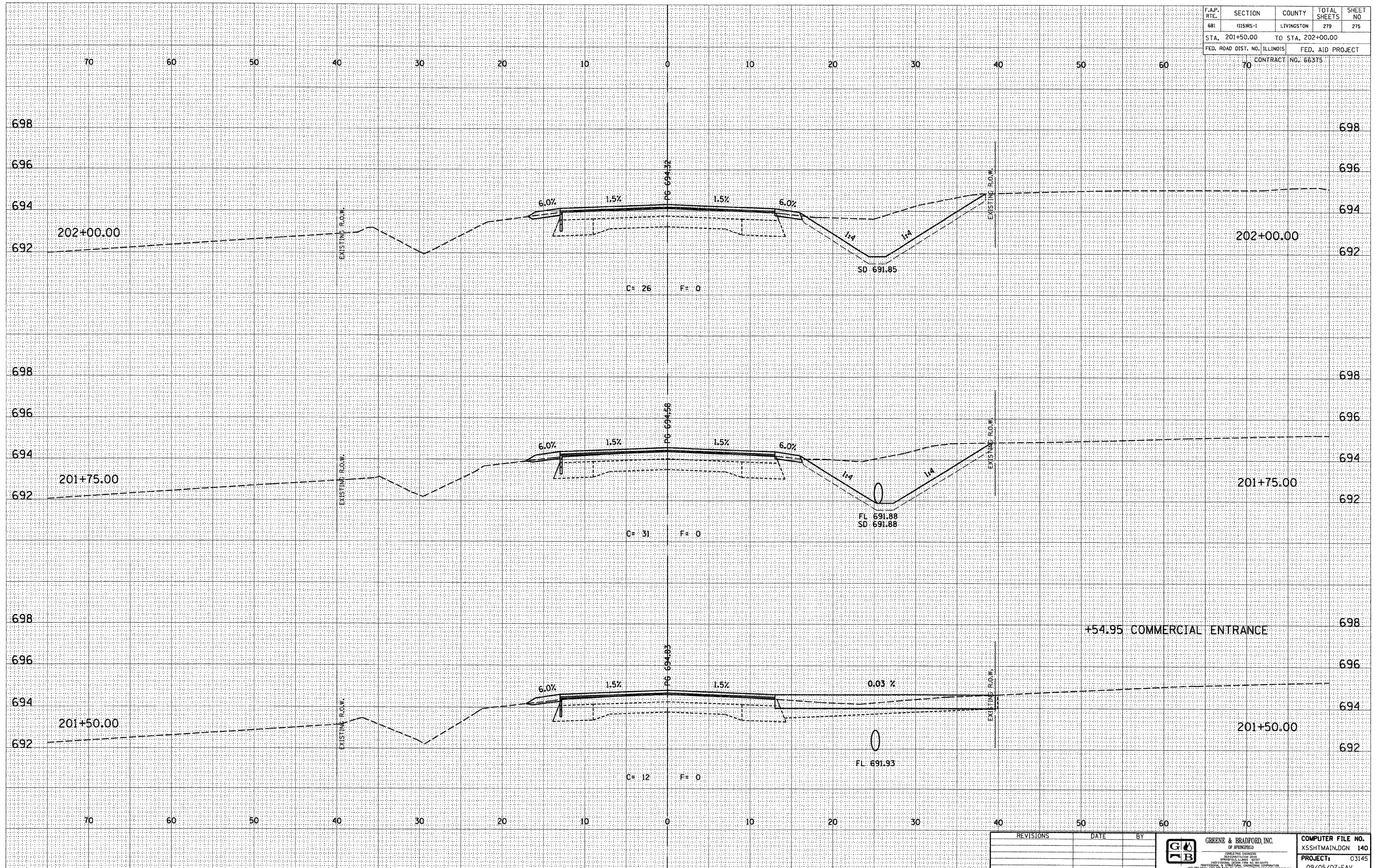

DESIGN		
INT.	DATE	REASON

BY	DATE

PLOTS & CHECKS			
INT.	DATE	NO.	REASON

BY	DATE

CHECKS		
INT.	DATE	REASON

REVISIONS	DATE	BY

GREENE & BRADFORD, INC.
 OF SPRINGFIELD
 CIVIL ENGINEERS
 1000 N. UNIVERSITY AVENUE
 SPRINGFIELD, ILLINOIS 62761
 PHONE: 217-223-1111 FAX: 217-223-1112
 WWW: WWW.GREENE-AND-BRADFORD.COM

COMPUTER FILE NO.
 XSSHTMAIN.DGN 140
PROJECT: 03145
 09/05/07-FAV

E-XSEC 2:1 06/09/03

CROSS SECTIONS - FAP 681 (IL RTE. 116) LIVINGSTON COUNTY
 STA. 201+50.00 TO STA. 202+00.00

F.A.P. RTE.	SECTION	COUNTY	TOTAL SHEETS	SHEET NO
681	0151RS-1	LIVINGSTON	279	276
STA. 202+25.00		TO STA. 202+75.00		
FED. ROAD DIST. NO. ILLINOIS		FED. AID PROJECT		
70		CONTRACT NO. 66375		

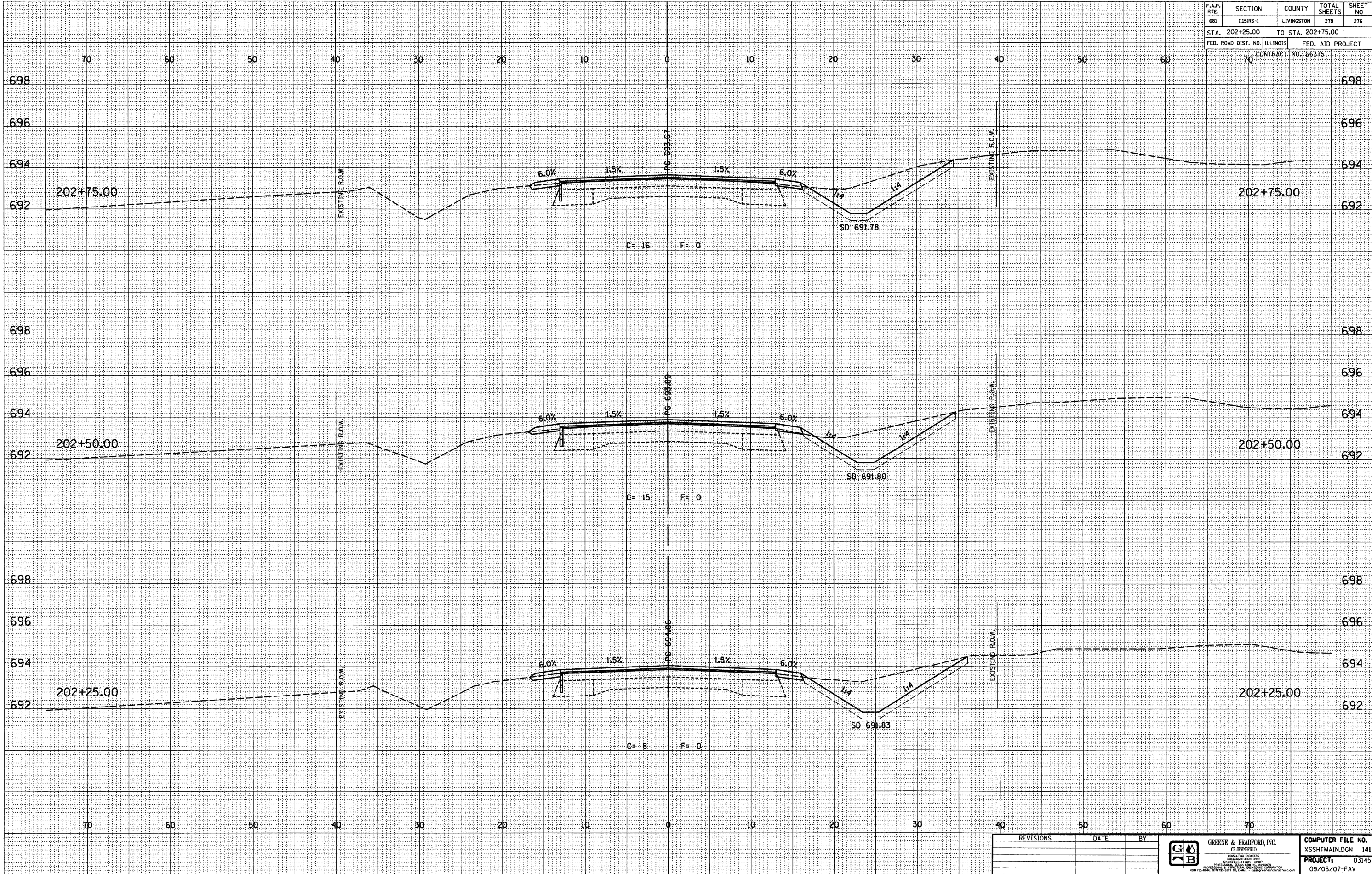

DESIGN		
INT.	DATE	REASON

BY	DATE

PLOTS & CHECKS			
INT.	DATE	NO.	REASON

BY	DATE

CHECKS		
INT.	DATE	REASON

REVISIONS	DATE	BY

GREENE & BRADFORD, INC.
 OF SPRINGFIELD, ILL.
 CONSULTING ENGINEERS
 PROFESSIONAL ENGINEERS
 LICENSE NO. 000125000
 REGISTERED PROFESSIONAL ENGINEERS
 LICENSE NO. 000125000

COMPUTER FILE NO.
 XSSHTMAIN.DGN 141
 PROJECT: 03145
 09/05/07-FAV

F.A.P. RTE.	SECTION	COUNTY	TOTAL SHEETS	SHEET NO
681	015HRS-1	LIVINGSTON	279	277
STA. 203+00.00		TO STA. 203+50.00		
FED. ROAD DIST. NO. ILLINOIS		FED. AID PROJECT		
70		CONTRACT NO. 66375		

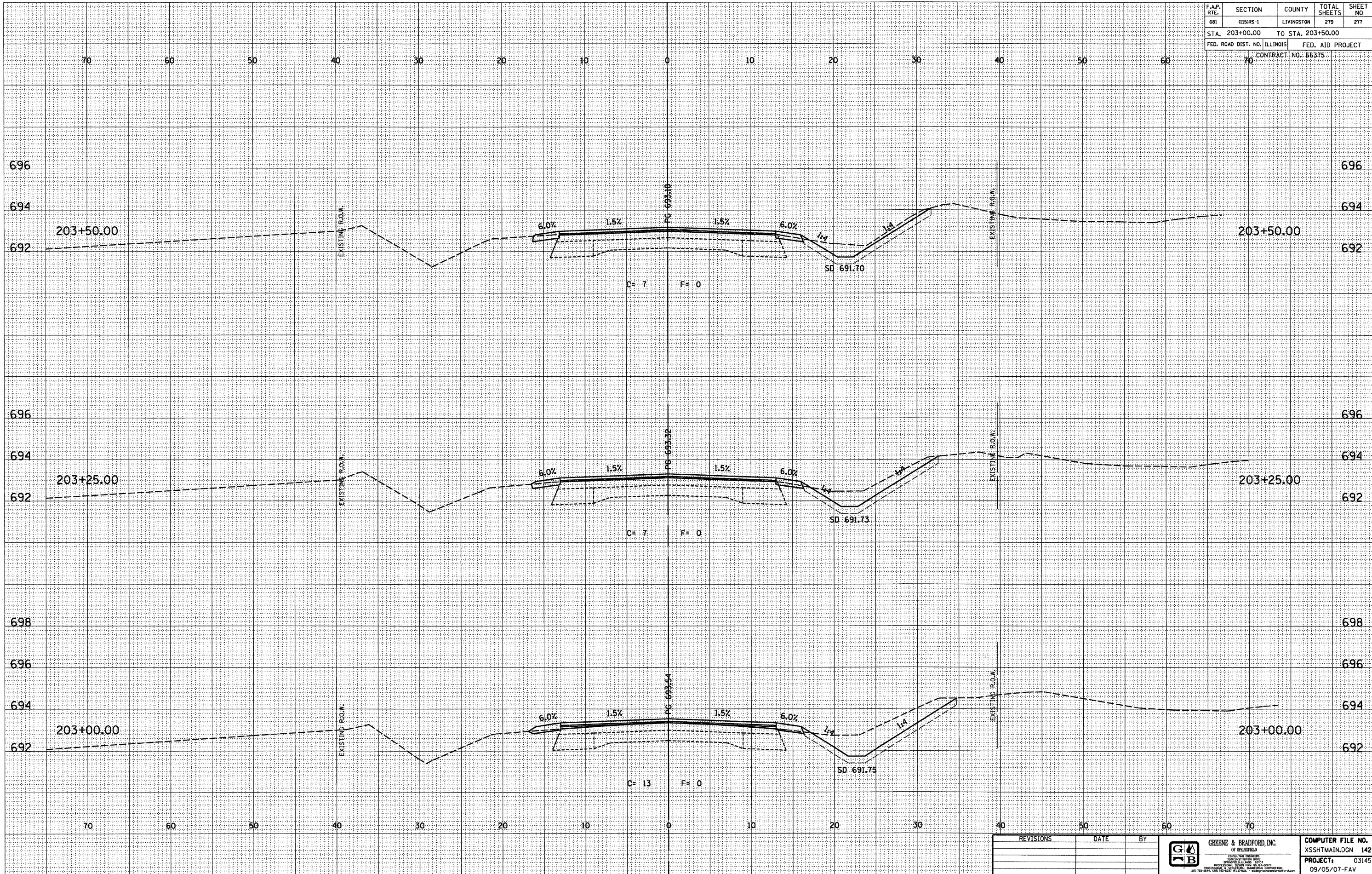

DESIGN		
INT.	DATE	REASON

DATE	BY

PLOTS & CHECKS			
INT.	DATE	NO.	REASON

DATE	BY

CHECKS		
INT.	DATE	REASON

REVISIONS	DATE	BY

GREENE & BRADFORD, INC.
OF BIRMINGHAM

CONSULTING ENGINEERS
SURVEYING ENGINEERS
PROFESSIONAL ENGINEERS
PROFESSIONAL LAND SURVEYORS
PROFESSIONAL GEOTECHNICAL ENGINEERS
PROFESSIONAL CIVIL ENGINEERS

1000 15TH AVENUE, SUITE 1000, BIRMINGHAM, AL 35203
(205) 781-8800, FAX (205) 781-8801, WWW.GREENE-AND-BRADFORD.COM

COMPUTER FILE NO.	XSSHTMAIN.DGN 142
PROJECT:	03145
	09/05/07-FAV

E-XSEC 2:1 06/09/03

CROSS SECTIONS - FAP 681 (IL RTE. 116) LIVINGSTON COUNTY
STA. 203+00.00 TO STA. 203+50.00

