

PROJECT IS LOCATED IN SECTION 3,
TOWNSHIP 21 NORTH,
RANGE 9 EAST,
LEE COUNTY, ILLINOIS

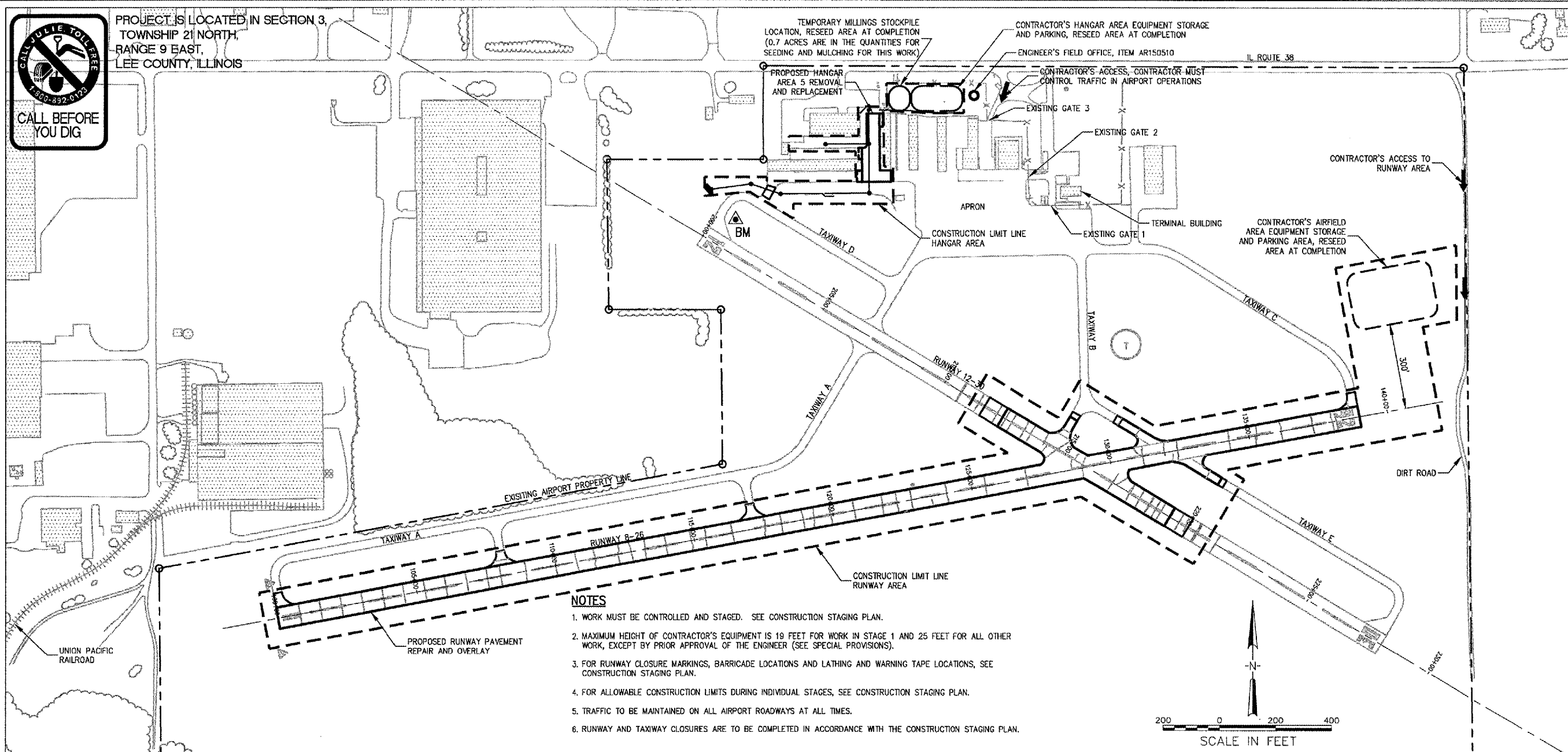

NOTES

1. WORK MUST BE CONTROLLED AND STAGED. SEE CONSTRUCTION STAGING PLAN.
2. MAXIMUM HEIGHT OF CONTRACTOR'S EQUIPMENT IS 19 FEET FOR WORK IN STAGE 1 AND 25 FEET FOR ALL OTHER WORK, EXCEPT BY PRIOR APPROVAL OF THE ENGINEER (SEE SPECIAL PROVISIONS).
3. FOR RUNWAY CLOSURE MARKINGS, BARRICADE LOCATIONS AND LATHING AND WARNING TAPE LOCATIONS, SEE CONSTRUCTION STAGING PLAN.
4. FOR ALLOWABLE CONSTRUCTION LIMITS DURING INDIVIDUAL STAGES, SEE CONSTRUCTION STAGING PLAN.
5. TRAFFIC TO BE MAINTAINED ON ALL AIRPORT ROADWAYS AT ALL TIMES.
6. RUNWAY AND TAXIWAY CLOSURES ARE TO BE COMPLETED IN ACCORDANCE WITH THE CONSTRUCTION STAGING PLAN.

GENERAL NOTES

PROJECT DESCRIPTION

THIS PROJECT IS TO REPAIR AND OVERLAY RUNWAY 8-26 AND REMOVE AND REPLACE HANGAR AREA PAVEMENTS (AREA 5) AT DIXON MUNICIPAL AIRPORT, INCLUDING, AMONG OTHER INCIDENTAL WORK, THE FOLLOWING ITEMS:

REPAIR AND OVERLAY RUNWAY 8-26

- UNCLASSIFIED EXCAVATION.
- PATCHING OF PORTIONS OF EXISTING BITUMINOUS RUNWAY AND TAXIWAY PAVEMENTS.
- CONSTRUCTION OF A BITUMINOUS OVERLAY OF RUNWAY 8-26 AND PORTIONS OF RUNWAY 12-30, TAXIWAY B AND TAXIWAY E.
- CONSTRUCTION OF BITUMINOUS PAVEMENT TAPERS AND TRANSITIONS.
- REGRADING OF EXISTING PAVEMENT SHOULDERS.
- REMARKING OF OVERLAID PAVEMENTS.
- ADJUSTMENT OF EXISTING RUNWAY AND TAXIWAY EDGE LIGHTS
- TOPSOILING, SEEDING AND MULCHING, AND SODDING.

REMOVE AND REPLACE HANGAR AREA PAVEMENTS (AREA 5)

- BITUMINOUS PAVEMENT REMOVAL.
- UNCLASSIFIED EXCAVATION.
- CONSTRUCTION OF PROPOSED BITUMINOUS PAVEMENT SECTION INCLUDING DRAINAGE LAYER AND AGGREGATE BASE.
- INSTALLATION OF STORM SEWER AND UNDERDRAINS.
- REGRADING OF EXISTING SWALES.
- TOPSOILING, SEEDING AND MULCHING, AND SODDING.

PROTECTION OF EXISTING AIRPORT FACILITIES

THE CONTRACTOR IS TO BE RESPONSIBLE FOR THE PROTECTION OF EXISTING UNDERGROUND AND OVERHEAD UTILITIES AND LIGHTING EQUIPMENT; DRIVEWAY AND ROAD PAVEMENT AND SHOULDERS; RUNWAY, TAXIWAY AND APRON PAVEMENTS AND SHOULDERS; RUNWAY, TAXIWAY AND AIRPORT LIGHTING EQUIPMENT; AND SEEDED AND TURFED AREAS THAT ARE UTILIZED IN OR AFFECTED BY THE CONTRACTOR'S ACTIVITIES. ITEMS DAMAGED BY THE CONTRACTOR ARE TO BE REPAIRED AT CONTRACTOR'S EXPENSE AND TO THE SATISFACTION OF THE AIRPORT OWNER AND THE RESIDENT ENGINEER.

IN ADDITION WHEN CONDITIONS DICTATE OR AS DETERMINED BY THE AIRPORT OWNER OR THE RESIDENT ENGINEER, THE CONTRACTOR SHALL BE REQUIRED TO USE A PICK-UP TYPE SWEEPER IN ALL ACTIVE CONSTRUCTION AIRFIELD PAVEMENT AREAS AND ROADS USED AS HAUL ROUTES. THE CONTRACTOR WILL BE REQUIRED TO HAVE A SWEEPER AVAILABLE FOR USE AT ALL TIMES. THE COST OF SWEEPING SHALL BE CONSIDERED INCIDENTAL TO THE CONTRACT.

CONTRACTOR'S ACCESS AND TEMPORARY FACILITIES

CONTRACTOR'S ACCESS TO THE PROJECT WHEN ON AIRPORT PROPERTY IS SHOWN ON THIS SHEET. CONTRACTOR'S ACCESS TO THE AIRPORT ITSELF IS TO BE PROVIDED BY PUBLIC RIGHTS-OF-WAY. THE CONTRACTOR IS TO SECURE ALL NECESSARY PERMITS FOR THE USE OF ANY PUBLIC RIGHTS-OF-WAY AND IS TO MAINTAIN TRAFFIC ON THESE PUBLIC ROADS AT ALL TIMES, WITH THE COSTS OF PERMITTING, CLEANING AND REPAIRING OF PAVEMENT DAMAGED BY CONTRACTOR'S ACTIVITIES INCIDENTAL TO THE CONTRACT. USE OF AND REPAIRS TO ANY PUBLIC FACILITIES ARE TO BE COMPLETED TO THE SATISFACTION OF THE FACILITY'S OWNER.

THE CONTRACTOR IS TO PROVIDE TEMPORARY CONSTRUCTION ROADS WITHIN THE CONSTRUCTION LIMIT LINES AS MAY BE REQUIRED BY HIS ACTIVITIES AT HIS OWN EXPENSE AND DISCRETION, SUBJECT TO THE APPROVAL OF THE RESIDENT ENGINEER. HEAVY VEHICLES SHALL NOT CROSS EXISTING OR NEW PAVEMENT SURFACES EXCEPT AS APPROVED BY THE AIRPORT OWNER AND THE RESIDENT ENGINEER. ANY DAMAGE TO PAVEMENTS THAT MAY OCCUR BY THE CONTRACTOR'S ACTIVITIES SHALL BE REPAIRED AT THE CONTRACTOR'S EXPENSE AND TO THE SATISFACTION OF THE AIRPORT OWNER AND THE RESIDENT ENGINEER.

THE CONTRACTOR IS TO PROVIDE CONTRACTOR'S EQUIPMENT STORAGE AND PARKING AREAS AT THE LOCATIONS SHOWN ON THIS SHEET. THE CONTRACTOR WILL BE UTILIZING AN EXISTING GATED ENTRANCE ON THE AIRPORT (GATE 3). IT IS THE CONTRACTOR'S RESPONSIBILITY TO MAINTAIN THE CONSTRUCTION ENTRANCE AND ACCESS, ROADS AND THE STORAGE AREA DURING CONSTRUCTION AND TO RESTORE THE AREAS AT PROJECT COMPLETION TO CONDITIONS SUITABLE TO THE AIRPORT OWNER AND THE RESIDENT ENGINEER. AT THE AIRPORT OWNER'S DISCRETION, THE TEMPORARY FACILITIES MAY REMAIN, BUT THEY MUST BE LEFT IN CONDITIONS SUITABLE TO THE AIRPORT OWNER. THE COST OF PROVIDING, MAINTAINING AND RESTORING THE TEMPORARY FACILITIES IS INCIDENTAL TO THE CONTRACT.

RESPONSIBILITY FOR EXISTING UTILITIES

THE LOCATION, SIZE AND/OR TYPE OF MATERIAL OF EXISTING UNDERGROUND OR OVERHEAD UTILITIES AS MAY BE INDICATED ON THESE CONSTRUCTION PLANS IS NOT REPRESENTED AS BEING ACCURATE, SUFFICIENT OR COMPLETE. NEITHER THE OWNER NOR THE PROJECT ENGINEER HAVE INDEPENDENTLY VERIFIED THIS INFORMATION AND NEITHER ASSUMES ANY RESPONSIBILITY WHATSOEVER IN RESPECT TO THE ACCURACY, SUFFICIENCY OR COMPLETENESS OF THE INFORMATION AND GIVE NO EXPRESSED OR IMPLIED GUARANTEE THAT ANY CONDITIONS INDICATED ARE REPRESENTATIVE OF ACTUAL CONDITIONS TO BE ENCOUNTERED.

IT SHALL BE THE CONTRACTOR'S RESPONSIBILITY TO DETERMINE THE ACTUAL LOCATION OF ALL SUCH FACILITIES, INCLUDING SERVICE CONNECTIONS TO UNDERGROUND UTILITIES. PRIOR TO CONSTRUCTION, THE CONTRACTOR SHALL NOTIFY ALL UTILITY COMPANIES AND AGENCIES OF HIS CONSTRUCTION PLANS AND SHALL OBTAIN FROM EACH PARTY DETAILED INFORMATION AND ASSISTANCE RELATIVE TO THE LOCATION OF ALL UTILITIES AND THE WORKING SCHEDULE OF ANY REMOVALS OR ADJUSTMENTS REQUIRED OF THE UTILITY. THE CONTRACTOR SHALL CONTACT JULLIE. (PHONE 800-892-0123) TO ASSIST IN THE ABOVE.

THE CONTRACTOR SHALL PROTECT ANY FACILITIES TO THE SATISFACTION OF THE UTILITY OR OWNING-AGENCY WITH THE COST OF ANY REQUIRED PROTECTION TO BE INCIDENTAL TO THE CONTRACT. IN THE EVENT A UTILITY LINE OR SERVICE IS UNEXPECTEDLY ENCOUNTERED DURING CONSTRUCTION, THE CONTRACTOR SHALL IMMEDIATELY NOTIFY THE RESIDENT ENGINEER AND THE UTILITY COMPANY OR AGENCY OF JURISDICTION. ANY SUCH UTILITIES DISTURBED BY THE CONTRACTOR'S OPERATIONS SHALL BE RESTORED TO SERVICE AT ONCE.

EXISTING BENCHMARK

BENCHMARK IS AS FOLLOWS:

ELEVATION 772.78
CUT SQUARE ON RIM OF INLET NEAR WEST END OF RUNWAY 12 NORTH OF CENTERLINE.
COORDINATES OF INLET: N:1883684.499
E:2492285.44

OTHER TEMPORARY BENCHMARKS ARE LOCATED ON-FIELD BUT THEIR USE MUST BE FIELD-VERIFIED.



HANSON PROFESSIONAL SERVICES INC.

815 Commerce Drive Suite 200
Oak Brook, Illinois 60523
Telephone: 630.990.3800
Fax: 630.990.3801



CITY OF DIXON, ILLINOIS

Post Office Box 386
Dixon, Illinois 61021
Telephone: 815.288.1485

DIXON MUNICIPAL AIRPORT
CHARLES F. WALGREEN FIELD
OVERLAY RUNWAY 8-26,
REHABILITATE HANGAR PAVEMENTS

AIP PROJECT NO. 3-17-0036-B5
IDA PROJECT NO. C73-3313

No.	Drawing Issue Description	Date	By

Date
12 MARCH 2004

Sheet Title

SITE PLAN AND GENERAL NOTES

84303B8004/C8005	Project Number
TMM 01/30/04	Layout By Date
TMM 01/30/04	Designed By Date
RMH 03/05/04	Reviewed By Date
RJT	Drawn By

03.0005 [00843] [0288004] [DRAWINGS] [SHEETS] [03-SITE PLANNING] MAR 12, 2004 8:38AM RJT