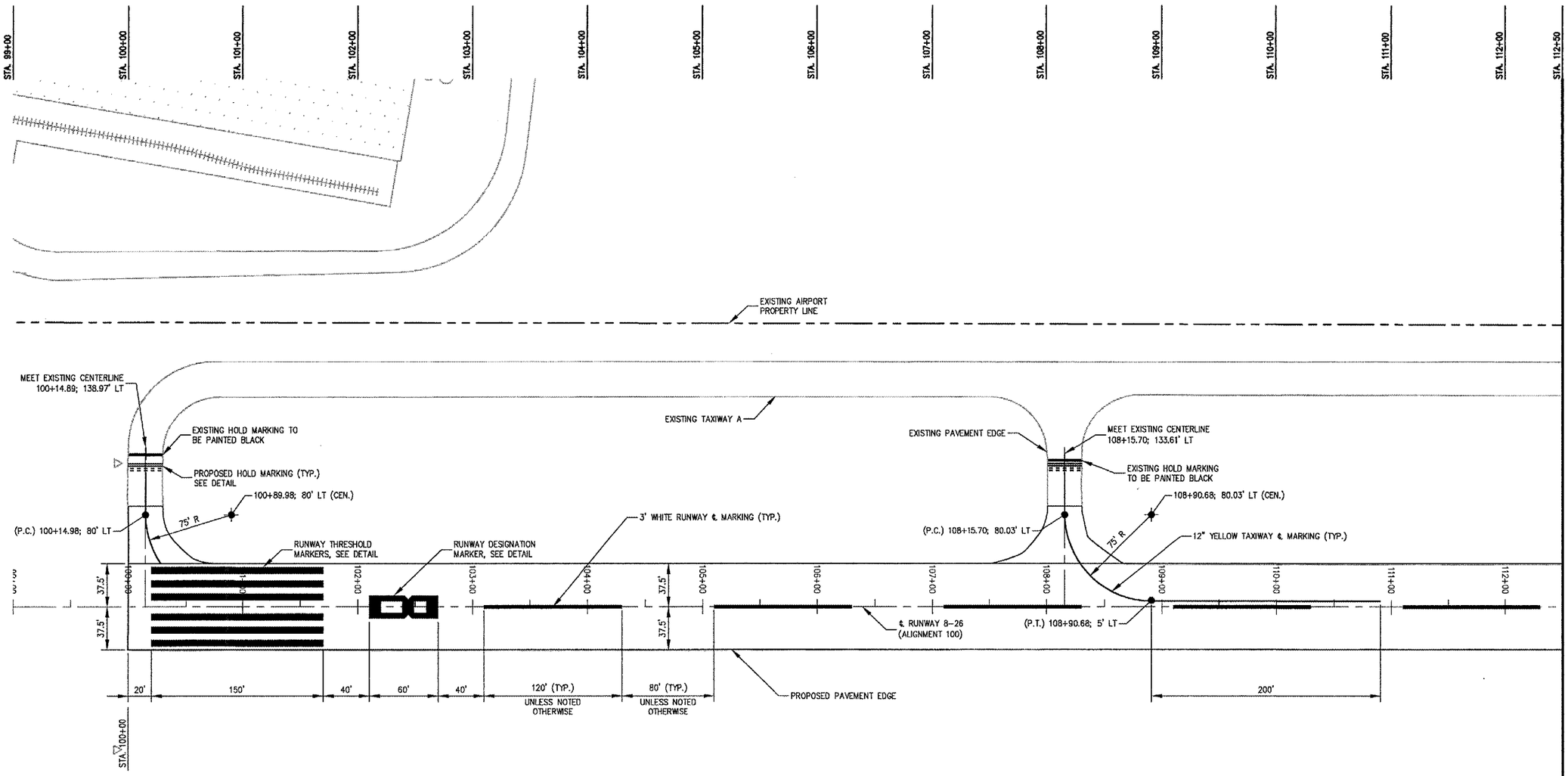

NOTES

1. ALL WHITE AND YELLOW PAVEMENT MARKINGS TO INCLUDE REFLECTIVE GLASS SPHERES.
2. ALL PERMANENT MARKINGS ARE TO BE EPOXY PAINT (EXCEPT BLACK).
3. HOLD MARKINGS TO HAVE A BLACKBORDER, SEE DETAIL. BLACK PAINT TO BE WATERBORNE PER SPECIFIC PROVISIONS.
4. TEMPORARY MARKINGS ARE TO BE WATERBORNE PAINT WITH REFLECTIVE GLASS SPHERES (SEE TEMPORARY MARKING DETAIL).

LEGEND

PROPOSED YELLOW MARKINGS (EPOXY)

PROPOSED WHITE MARKINGS (EPOXY)

N

50 0 50 100

SCALE IN FEET

HANSON

HANSON PROFESSIONAL SERVICES INC.

815 Commerce Drive Suite 200
Oak Brook, Illinois 60523
Telephone: 630.990.3800
Fax: 630.990.3801

City of Dixon

CITY OF DIXON, ILLINOIS

Post Office Box 386
Dixon, Illinois 61021
Telephone: 815.288.1485

DIXON MUNICIPAL AIRPORT
CHARLES R. WALGREEN FIELD
OVERLAY RUNWAY 8-26,
REHABILITATE HANGAR PAVEMENTS

AIP PROJECT NO. 3-17-0036-B5
IDA PROJECT NO. C73-3313

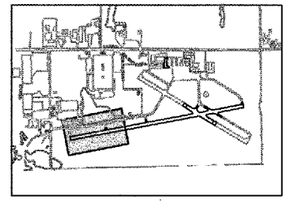

KEY PLAN

No.	Drawing Issue Description	Date	By

Date

12 MARCH 2004

Sheet Title

PAVEMENT MARKING PLAN STA 99+00 TO STA 112+50

84303B8004/C8005
Project Number

TMM 01/15/04
Layout By Date

TMM 01/15/04
Designed By Date

RMH 03/05/04
Reviewed By Date

RJT | --- | ---
Drawn By

44

of 68

Sheet No.

I:\03JOBS\00843\03B8004\DRAWINGS\SHEETS\44-MARKING PLAN.DWG MAR 12, 2004 8:45AM RJT