

NOTE:
REFER TO HIGHWAY STANDARD 701601
FOR ADVANCE SIGNING AND ADDITIONAL
DETAILS NOT SHOWN

SIDEWALK CLOSED
USE OTHER SIDE
PER STANDARD 701801

245' LANE DROP 245' 2 LANES 245' LANE DROP 15' 1 LANE

- CONSTRUCTION WORK ZONE
- DIRECTION OF TRAFFIC
- TEMPORARY CONCRETE BARRIER
- IMPACT ATTENUATOR TEMPORARY
- FLASHING ARROW BOARD
- TYPE III BARRICADE
- BARRICADE OR DRUM
50' CTC ON TANGENTS
20' CTC IN TAPER

NOTE:
FIBER OPTIC CABLES ARE ATTACHED TO THE WEST SIDE OF THE
SOUTHBOUND BRIDGE (SN 016-2512) FOR TRAFFIC SIGNAL INTERCONNECT.
THERE ARE DRAIN PIPES ATTACHED TO THE BOTTOM OF THE DECK AND
DIAPHRAGMS. THERE MAY BE ELECTRICAL CONDUIT IN THE DECK FOR
THE LIGHTING ON THE BRIDGE.
USE DIRECTION INDICATOR BARRICADES IN LANE CLOSURE TAPERS

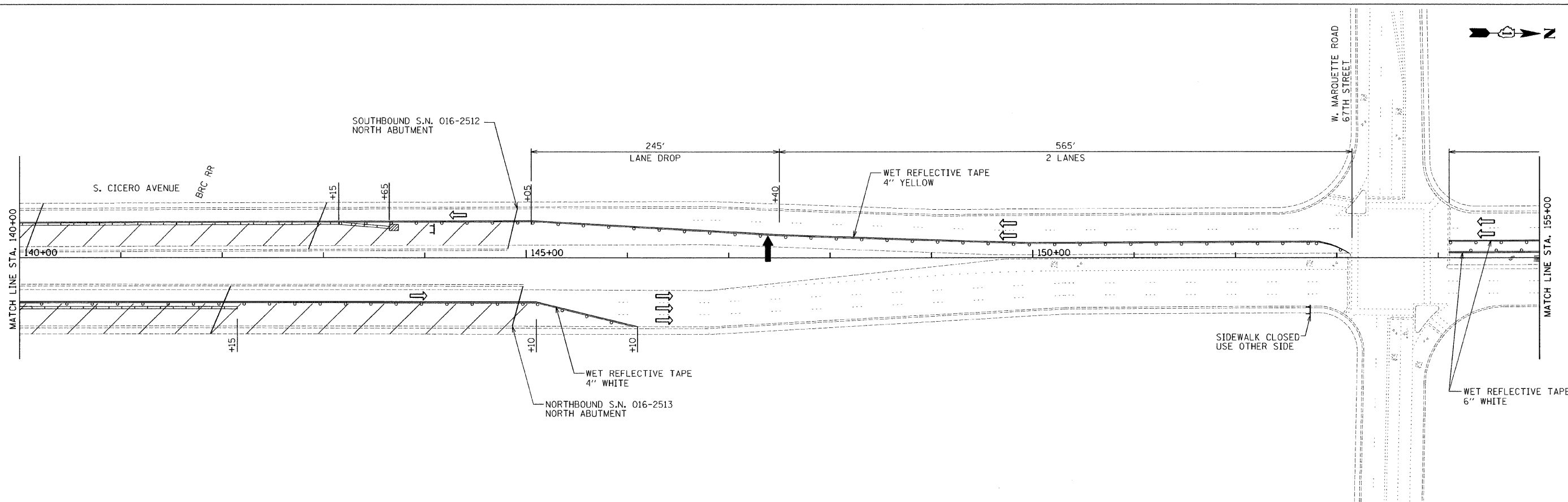

SOUTHBOUND S.N. 016-2512
NORTH ABUTMENT

245' LANE DROP 565' 2 LANES

WET REFLECTIVE TAPE
4" YELLOW

WET REFLECTIVE TAPE
4" WHITE
NORTHBOUND S.N. 016-2513
NORTH ABUTMENT

SIDEWALK CLOSED
USE OTHER SIDE

WET REFLECTIVE TAPE
6" WHITE

P:\Jobs\2009\20091223-02\cadd\site\00\1160H76-sht1-s\stage20.dgn
 10/22/2009 10:58:14 AM

FILE NAME =	USER NAME = USER	DESIGNED - RS	REVISED -
		DRAWN - EF	REVISED -
	PLLOT SCALE = 50.0045' / IN.	CHECKED -	REVISED -
	PLLOT DATE = 10/22/2009	DATE - 10/23/09	REVISED -

**STATE OF ILLINOIS
DEPARTMENT OF TRANSPORTATION**

IL 50 (CICERO AVENUE) MAINTENANCE OF TRAFFIC STAGE 2		
SCALE: 50	SHEET NO. 3 OF 4 SHEETS	STA. TO STA.

F.A.P. RTE.	SECTION	COUNTY	TOTAL SHEETS	SHEET NO.
350	50-1 VB-1-BR	COOK	33	8
CONTRACT NO. 60H76			ILLINOIS FED. AID PROJECT	