

STATE OF ILLINOIS
DEPARTMENT OF TRANSPORTATION
DIVISION OF HIGHWAYS

**PROPOSED
HIGHWAY PLANS**

FAP ROUTE 525 /345 (US 20)
W. UNION RD TO IL 47
SECTION 2009-089 I

PROJECT: ACHSIP-0005(816)
HMA SHOULDERS, RUMBLE STRIPS, GUARDRAIL
AND TRAFFIC SIGNAL MODERNIZATION
McHENRY AND KANE COUNTY
C-91-032-10

F.A.P. RTE.	SECTION	COUNTY	TOTAL SHEETS	SHEET NO.
•	2009-089 I	**	46	1
ILLINOIS			CONTRACT NO. 60137	

• 525 / 345 (US 20)
•• McHENRY & KANE

D-91-032-10



FOR INDEX OF SHEETS, SEE SHEET NO. 2

TRAFFIC DATA

EXISTING ADT = 6,500 TO 10,700 (2007)
SPEED LIMIT = 45 TO 55 MPH

THE IMPROVEMENT IS LOCATED IN
UNINCORPORATED KANE AND
McHENRY COUNTIES

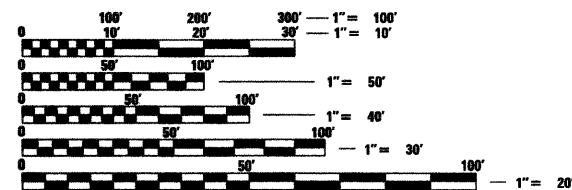

FULL SIZE PLANS HAVE BEEN PREPARED USING STANDARD
ENGINEERING SCALES. REDUCED SIZED PLANS WILL NOT
CONFORM TO STANDARD SCALES. IN MAKING MEASUREMENTS
ON REDUCED PLANS, THE ABOVE SCALES MAY BE USED.

J.U.L.I.E.
JOINT UTILITY LOCATION INFORMATION FOR EXCAVATION
1-800-892-0123
OR 811

PROJECT ENGINEER: PETER JOHNSTON (GRAEF) 773-399-0012
PROJECT MANAGER: KEN ENG (IDOT) 847-705-4247

CONTRACT NO. 60137

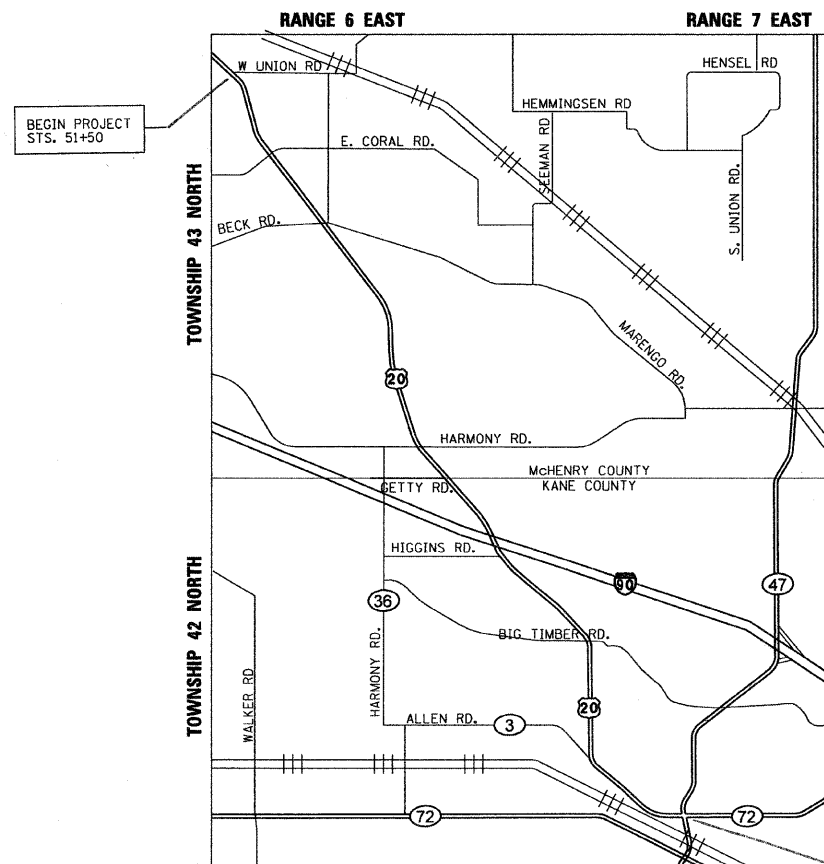

BEGIN PROJECT
STS. 51+50



END PROJECT
STA. 702+52

CORAL, HAMPSHIRE AND RUTLAND TOWNSHIPS
GROSS LENGTH = 65,102 FT. = 12.33 MILE
NET LENGTH = 65,102 FT. = 12.33 MILE

Peter M. Johnston
2-8-10
PETER M. JOHNSTON
062-047647
REGISTERED
PROFESSIONAL
ENGINEER
OF
ILLINOIS
Expires
11-30-11

STATE OF ILLINOIS
DEPARTMENT OF TRANSPORTATION
DIVISION OF HIGHWAYS
SUBMITTED FEBRUARY 9, 2010
Dennis M. O'Keefe
DEPUTY DIRECTOR OF HIGHWAYS, REGION ENGINEER
March 19, 2010
Scott E. Still, P.E.
Acting ENGINEER OF DESIGN AND ENVIRONMENT
March 19, 2010
Christine M. Reed
DIRECTOR OF HIGHWAYS, CHIEF ENGINEER

PRINTED BY THE AUTHORITY
OF THE STATE OF ILLINOIS

GRAEF 8501 W. Higgins Road, Suite 280
Chicago, Illinois 60631
(773) 399-0112

INDEX OF SHEETS	
SHEET NO.	DESCRIPTION
1	COVER SHEET
2	INDEX, GENERAL NOTES AND HIGHWAY STANDARDS
3	SUMMARY OF QUANTITIES
4-5	SCHEDULE OF QUANTITIES
6-8	TYPICAL SECTIONS
9-31	ROADWAY AND PAVEMENT MARKING PLANS
32-33	TRAFFIC SIGNALS
34	DETAILS FOR DEPRESSED CURB AND GUTTER AND SHOULDER TREATMENT AT TBT TY 1 SPL (BD34)
35	TRAFFIC CONTROL AND PROTECTION FOR SIDEROADS, INTERSECTIONS AND DRIVEWAYS (TC10)
36	TRAFFIC CONTROL FOR SHOULDER CLOSURES AND PARTIAL RAMP CLOSURES (TC17)
37	TEMPORARY INFORMATION SIGNING (TC22)
38-40	POST MOUNTED FLASHING BEACON; POST MOUNTED FLASHING BEACON WITH PRECIPITATION DETECTOR (TS04)
41-46	STANDARD TRAFFIC SIGNAL DESIGN DETAILS (TS05)

HIGHWAY STANDARDS	
STD. NO.	TITLE
482001-02	HMA SHOULDER ADJACENT TO FLEXIBLE PAVEMENT
630001-08	STEEL PLATE BEAM GUARDRAIL
630101-08	GUARDRAIL MOUNTED ON EXISTING CULVERTS
630201-06	PCC/HMA STABILIZATION AT STEEL PLATE BEAM GUARDRAIL
630301-05	SHOULDER WIDENING FOR TYPE 1 (SPECIAL) GUARDRAIL TERMINALS
635006-03	REFLECTOR AND TERMINAL MARKER PLACEMENT
635011-02	REFLECTOR MARKER AND MOUNTING DETAILS
642001-01	SHOULDER RUMBLE STRIPS
701006-03	OFF-ROAD OPERATIONS, 2L, 2W, 15' (4.5 m) TO 24" (600 mm) FROM PAVEMENT EDGE
701326-03	LANE CLOSURE, 2L, 2W, PAVEMENT WIDENING, FOR SPEEDS ≥ 45 MPH
701422-02	LANE CLOSURE, MULTILANE, FOR SPEEDS ≥ 45 MPH TO 55 MPH
701901-01	TRAFFIC CONTROL DEVICES
720001-01	SIGN PANEL MOUNTING DETAILS
720006-02	SIGN PANEL ERECTION DETAILS
728001-01	TELESCOPING STEEL SIGN SUPPORT

- GENERAL NOTES**
- BEFORE STARTING ANY EXCAVATION, THE CONTRACTOR SHALL CALL "J.U.L.I.E." AT 800-892-0123 OR "CUAN" (CHICAGO UTILITY ALERT NETWORK), 312-744-7000 FOR FIELD LOCATIONS OF BURIED ELECTRIC, TELEPHONE AND GAS FACILITIES (48 HOUR NOTIFICATION IS REQUIRED).
 - THE CONTRACTOR SHALL COORDINATE CONSTRUCTION ACTIVITIES WITH UTILITY COMPANIES AND LOCAL AGENCIES.
 - THE CONTRACTOR WILL NOT BE ALLOWED TO SET UP A YARD OR FIELD OFFICE ON STATE PROPERTY WITHOUT WRITTEN PERMISSION FROM THE DEPARTMENT.
 - THE RESIDENT ENGINEER SHALL CONTACT THE TRAFFIC CONTROL SUPERVISOR AT (847) 705-4470 A MINIMUM 72 HOURS PRIOR TO THE PLACEMENT OF ANY TEMPORARY TRAFFIC CONTROL DEVICES.
 - WHEN GUARDRAIL POSTS ARE PLACED BEHIND CONCRETE HEADWALLS, THE POSTS SHALL NOT BE PLACED TO BLOCK THE DRAINAGE OPENING.
 - WHEN MILLED PAVEMENT IS OPEN TO TRAFFIC THE MAXIMUM GRADE DIFFERENTIAL BETWEEN PASSES OF THE MILLING MACHINE SHALL NOT EXCEED 1 1/2 INCHES (40 MM) WHERE THE SPEED LIMIT IS 45 MPH (80 KM/H) OR LESS AND 1 INCH (25 MM) WHERE THE SPEED LIMIT IS GREATER THAN 45 MPH (80 KM/H). WITH WRITTEN APPROVAL FROM THE ENGINEER, A MAXIMUM GRADE DIFFERENTIAL OF 3 INCHES (75 MM) MAY BE ALLOWED IF THE EDGE OF THE MILLING IS SLOPED A MINIMUM 1:3 (V:H).

HOT-MIX ASPHALT MIXTURE REQUIREMENTS	
MIXTURE TYPE	AIR VOIDS @ Ndes
HOT-MIX ASPHALT SURFACE COURSE, MIX "D", N70 (IL 9.5mm) - 2"	4% @ 70 GYR
HOT-MIX ASPHALT SHOULDERS, 6" (HMA BINDER COURSE, IL-19mm) (IN 2 LIFTS)	4% @ 70 GYR

THE UNIT WEIGHT USED TO CALCULATE ALL HOT-MIX ASPHALT SURFACE MIXTURE A IS 112 LBS/SQ YD/IN.

THE "AC TYPE" FOR POLYMERIZED HMA MIXES SHALL BE "SBS/SBR PG 70-22" AND FOR NON-POLYMERIZED HMA THE "AC TYPE" SHALL BE "PG 64-22" UNLESS MODIFIED BY DISTRICT ONE SPECIAL PROVISIONS.

FOR "PERCENT OF RAP" SEE DISTRICT ONE SPECIAL PROVISIONS.

H:\Jobs\2009\20090823-15\CAD\Site\Site.dgn\00\016037-shr-gemnote.dgn 2/11/2010 3:50:28 PM

FILE NAME =	USER NAME = .USER.	DESIGNED - EF	REVISED -	STATE OF ILLINOIS DEPARTMENT OF TRANSPORTATION	US 20 - WEST UNION ROAD TO IL 47 INDEX OF SHEETS, HIGHWAY STANDARDS, AND GENERAL NOTES	F.A.U. RTE.	SECTION	COUNTY	TOTAL SHEETS	SHEET NO.
#FILE#		DRAWN - EF	REVISED -			*	2009-089 I	**	46	2
PLOT SCALE = 50.0000' / IN.		CHECKED - RS	REVISED -			** McHENRY & KANE	CONTRACT NO. 60J73			
PLOT DATE = 2/11/2010		DATE - 02-08-2010	REVISED -			* 525/ 345	ILLINOIS FED. AID PROJECT			
				SCALE: NTS	SHEET NO. 1 OF 1 SHEETS	STA.	TO STA.			

SUMMARY OF QUANTITIES

90% FED.
10% STATE
URBAN

PAY ITEM NUMBER	DESCRIPTION	UNIT	TOTAL QUANTITY	SFTY-2A KANE COUNTY	SFTY-2A McHENRY COUNTY	Y031-1F KANE COUNTY	Y031-1F McHENRY COUNTY
20200600	EXCAVATING AND GRADING SHOULDER	UNIT	1,283	590	693		
40600200	BITUMINOUS MATERIALS (PRIME COAT)	TON	43	20	23		
40603340	HOT-MIX ASPHALT SURFACE COURSE, MIX "D", N70	TON	6,092	2,827	3,255		
44000157	HOT-MIX ASPHALT SURFACE REMOVAL, 2"	SQ YD	20,396	9,499	10,897		
44300200	STRIP REFLECTIVE CRACK CONTROL TREATMENT	FOOT	122,380	56,997	65,383		
48101500	AGGREGATE SHOULDERS, TYPE B 6"	SQ YD	3,546	1,583	1,963		
48102100	AGGREGATE WEDGE SHOULDER, TYPE B	TON	3,427	1,596	1,831		
48203021	HOT-MIX ASPHALT SHOULDERS, 6"	SQ YD	33,994	15,832	18,162		
* 63000001	STEEL PLATE BEAM GUARD RAIL, TYPE A 6 FOOT POSTS	FOOT	325	325	0		
* 63000005	STEEL PLATE BEAM GUARD RAIL, TYPE B	FOOT	350	350	0		
* 63100167	TRAFFIC BARRIER TERMINAL, TYPE 1 (SPECIAL) TANGENT	EACH	72	18	54		
63200310	GUARDRAIL REMOVAL	FOOT	3,189	650	2,539		
64200105	SHOULDER RUMBLE STRIP	FOOT	116,365	54,385	61,980		
67000400	ENGINEER'S FIELD OFFICE, TYPE A	CAL MO	6	3	3		
67100100	MOBILIZATION	L SUM	1	0.5	0.5		
70100315	TRAFFIC CONTROL AND PROTECTION, STANDARD 701422	EACH	1	0.5	0.5		
70100500	TRAFFIC CONTROL AND PROTECTION, STANDARD 701326	L SUM	1	0.5	0.5		
* 72000100	SIGN PANEL - TYPE 1	SQ FT	965	432	514		
* 72400100	REMOVE SIGN PANEL ASSEMBLY - TYPE A	EACH	133	60	73		
* 72400310	REMOVE SIGN PANEL - TYPE 1	SQ FT	6	0	6		
* 72800100	TELESCOPING STEEL SIGN SUPPORT	FOOT	2,290	985	1,305		
* 73000100	WOOD SIGN SUPPORT	FOOT	179	117	62		
* 78000200	THERMOPLASTIC PAVEMENT MARKING - LINE 4"	FOOT	122,380	56,997	65,383		
* 78200405	GUARDRAIL MARKERS	EACH	2	2	0		
* 78201000	TERMINAL MARKER DIRECT APPLIED	EACH	72	18	54		
* 85000300	MAINTENANCE OF EXISTING TRAFFIC SIGNAL INSTALLATION	L SUM	1			1	0
* 88030012	SIGNAL HEAD, LED, 1-FACE, 1-SECTION, BRACKET MOUNTED	EACH	2			2	0
* 88030020	SIGNAL HEAD, LED, 1-FACE, 3-SECTION, MAST-ARM MOUNTED	EACH	4			4	0
* 88030070	SIGNAL HEAD, LED, 1-FACE, 4-SECTION, BRACKET MOUNTED	EACH	2			2	0
* 88030080	SIGNAL HEAD, LED, 1-FACE, 4-SECTION, MAST ARM MOUNTED	EACH	2			2	0
* 88030100	SIGNAL HEAD, LED, 1-FACE, 5-SECTION, BRACKET MOUNTED	EACH	2			2	0
* 88030110	SIGNAL HEAD, LED, 1-FACE, 5-SECTION, MAST-ARM MOUNTED	EACH	2			2	0
* 88200210	TRAFFIC SIGNAL BACKPLATE, LOUVERED, ALUMINUM	EACH	8			8	0
* 89502375	REMOVE EXISTING TRAFFIC SIGNAL EQUIPMENT	EACH	1			1	0
Δ X2503100	MOWING	UNIT	235	79	156		
X0322256	TEMPORARY INFORMATION SIGNING	SQ FT	1,028	514	514		
X0325917	TURF ESTABLISHMENT	SQ YD	2,454	726	1,728		
* X0325714	FLASHING BEACON, POST MOUNTED, SOLAR POWERED INSTALLATION	EACH	10			4	6
* X8803080	SIGNAL HEAD, LED, 1-FACE, 1-SECTION, BRACKET MOUNTED, RETROFIT	EACH	7			0	7

Δ NON-PARTICIPATING
* DENOTES SPECIALTY ITEM

H:\Jobs\2009\20090303-15\CAD\Site\ dgn\00\060137-sht-500.dgn 2/10/2010 2:06:49 PM

FILE NAME =	USER NAME = _USER_	DESIGNED - EF	REVISED -	STATE OF ILLINOIS DEPARTMENT OF TRANSPORTATION	US 20 - WEST UNION ROAD TO IL 47 SUMMARY OF QUANTITIES			F.A.U. RTE.	SECTION	COUNTY	TOTAL SHEETS	SHEET NO.
#FILEL*		DRAWN - EF	REVISED -					2009-089 I	**	46	3	
	PLOT SCALE = 50.0000' / IN.	CHECKED - RS	REVISED -					** McHENRY & KANE	CONTRACT NO. 60J73			
	PLOT DATE = 2/10/2010	DATE - 02-08-2010	REVISED -		SCALE: NTS			SHEET NO. 1 OF 1 SHEETS	STA.	TO STA.	ILLINOIS FED. AID PROJECT	

SCHEDULE OF QUANTITIES

STATION		SIGN PANEL ASSEMBLY REMOVAL (EACH)	SIGN ID #	SIZE (inches)	SIGN PANEL TYPE 1 (SQ.FT.)	TELESCOPING STEEL SIGN SUPPORT (FT.)	WOOD POST (FT.)	COMMENTS
663+79	LT	1	W14-3	36x48x48	5.5	26		
630+43	LT	1	W1-2	30x30	6.25		15	
			W13-1	18x18	2.25			
629+04	LT	1	W1-10R	30X30	9		14.5	
			W16-8	30x8	1.67			
579+32	LT	1	W14-3	36x48x48	5.5	26		
547+08	LT	1	W1-2L	30x30	6.25		15	
			W13-1	18x18	2.25			
543+29	LT	1	W2-1	36X36	9		15	
			W16-8	36X8	2			
			R4-1	24x30	5			
540+12	LT	1	R3-8	30x30	6.25	12.5		
535+90	LT	1	R1-1	36X36	9		14	
			W4-4	24x12	2			
520+92	LT	1	W14-3	36x48x48	5.5	26		
474+46	LT	1	W2-2	30x30	6.25		14.5	
			W16-8	30x8	1.67			
456+90	LT	1	W2-2	30x30	6.25		14.5	
			W16-8	30x8	1.67			
455+23	LT	1	W1-2	30x30	6.25	14.5		
440+94	LT	1	W11-10	30x30	6.25	14.5		
438+23	LT	1	W3-5 (45)	36x36	9			
438+23	LT	--	W3-5 (45)	36x36	9	14.5	14.2	New sign to replace Speed Zone Ahead sign
431+45	LT	1	W2-2	30x30	6.25			
			W16-8	42X8	2.33	28		
429+38	LT	1	R2-1	24x30	5			
			R4-1	24x30	5	12.5		
425+44	LT	1	R3-2	24x24	4	12		
424+00	LT	1	R1-1	36x36	9	13		
422+75	LT	1	W6-1	36x36	9	14.5		
416+26	LT	1	W3-3	36x36	9	14.5		
416+50	LT	1	R1-1	30x30	6.25	13		
405+66	LT	1	R2-1	24x30	5	12.5		
			R1-1	36x36	9	15		
394+30	LT	1	W4-4	24x12	2			
			W2-2	30x30	6.25			
391+51	LT	1	W16-8	30x8	1.67	28		
			R2-1	24x30	5			
388+57	LT	1	W14-3	36x48x48	5.5	13.5		
			OM-3R	12x36	3	13		
384+47	LT	1	W1-7	48x24	8	24		
383+99	LT	1	OM-3L	12x36	3	13		
383+85	LT	1	OM-3L	12x36	3	13		
363+99	LT	1	I-2	40x24	6.67			
			R2-1	24x30	5	13.5		MOUNT 'HARMONY' ON POST
355+49	LT	1	W1-2	30x30	6.25	14.5		
354+26	LT	1	W2-1	30x30	6.25		14.5	
			W16-8	30x8	1.67			
348+75	LT	1	R1-1	36X36	9		15	
347+33	LT	1	R2-1	24x30	5	14.5		
338+79	LT	1	R2-1	24x30	5	14.5		
322+18	LT	1	R3-2	24x24	4	4		
			W2-2	30x30	6.25	28		
314+56	LT	1	W16-8	30x8	1.67			
			W2-1	30x30	6.25	28		
301+45	LT	1	W16-8	30x8	1.67			
			W2-1	30x30	6.25	28		
293+60	LT	1	R1-1	30x30	6.25	13		
267+68	LT	1	W1-2	30x30	6.25	14.5		
230+90	LT	1	W2-2	30x30	6.25	28		
			W16-8	30x8	1.67			
187+99	LT	1	W2-2	30x30	6.25			REUSE EXISTING POST
			W16-8	30x8	1.67	0		

STATION		SIGN PANEL ASSEMBLY REMOVAL (EACH)	SIGN ID #	SIZE (inches)	SIGN PANEL TYPE 1 (SQ.FT.)	TELESCOPING STEEL SIGN SUPPORT (FT.)	WOOD POST (FT.)	COMMENTS
177+90	LT	1	R1-1	30x30	6.25	30		
			W4-4p	24x12	2			
177+15	LT	1	W2-1	30x30	6.25			REUSE EXISTING POST
			W16-8a	48x16	5.33	0		
173+40	LT	1	R1-1	30x30	6.25	30		
			W4-4p	24x12	2			
169+39	LT	1	W14-3	36x48x48	5.5	26		
135+61	LT	1	W3-5 (45)	36x36	9	14.5		
			W13-1	18x18	2.25			
129+15	LT	1	I-2	40x24	6.67			
			R2-1	24x30	5	13.5		MOUNT 'CORAL' ON POST
118+36	LT	1	W2-1	30x30	6.25			REUSE EXISTING POST
			W16-8	30x8	1.67	0		
112+60	LT	1	R1-1	30x30	6.25	30		
			W4-4p	24x12	2			
110+13	LT	1	R2-1	24x30	5	13.5		
105+40	LT	1	W1-2	30x30	6.25	14.5		
099+01	LT	1	R2-1	24x30	5	13.5		
095+84	LT	1	R12-4	36x24	6	15		
093+61	LT	1	W1-2	30x30	6.25	14.5		
			W2-2	30x30	6.25	30		
057+80	LT	1	W16-8	30x8	1.67			
			R1-1	30x30	6.25	28		
049+90	LT	1	W1-2	30x30	6.25	14.5		
079+93	RT	1	W1-2	30x30	6.25	14.5		
090+40	RT	1	W1-2	30x30	6.25	14.5		
092+49	RT	1	R12-4	36x24	6	15		
107+06	RT	1	W2-1	30x30	6.25			REUSE EXISTING POST
			W16-8	30x8	1.67	0		
113+40	RT	1	R1-1	30x30	6.25		15	
			W4-4p	24x12	2			
113+54	RT	1	R2-1	24x30	5			
			W14-3	36x48x48	5.5	26		
128+98	RT	1	R2-1	24x30	5	13.5		
140+40	RT	1	W14-3	36x48x48	5.5	26		
166+23	RT	1	W2-1	30x30	6.25			REUSE EXISTING POST
			W16-8a	30x16	3.33	0		
173+64	RT	1	R1-1	30x30	6.25			REUSE EXISTING POST
			W4-4p	24x12	2	0		
175+01	RT	1	W2-3	30x30	6.25	30		
			W16-8	30x8	1.67			
178+79	RT	1	W1-7	48x24	8	26		
218+14	RT	1	W2-2	30x30	6.25	30		
			W16-8	30x8	1.67			
221+70	RT	1	R3-5	30x36	7.5	14		
232+91	RT	1	W1-2	30x30	6.25	14.5		
251+16	RT	1	W1-2	30x30	6.25	14.5		
270+59	RT	1	W14-3	36x48x48	5.5	26		
			W2-1	30x30	6.25	30		
287+06	RT	1	W16-8	30x8	1.67			
			R1-1	30x30	6.25	28		
294+10	RT	1	W2-2	30x30	6.25	30		
298+93	RT	1	W16-8	30x8	1.67			
			R1-1	30x30	6.25	28		
305+59	RT	1	R3-5	30x36	7.5	14		
308+60	RT	1	R1-1	30x30	6.25	28		
308+68	RT	1	W1-8L	12x18	1.5	12.5		
308+99	RT	1	W1-8L	12x18	1.5	12.5		
309+35	RT	1	W1-8L	12x18	1.5	12.5		
320+15	RT	1	W11-10	30x30	6.25	14.5		
321+59	RT	1	R3-2	24x24	4	13		
332+59	RT	1	W3-5 (45)	36x36	9	14.5		
			I-2	40x24	6.67		MOUNT 'HARMONY' ON POST	
338+77	RT	1	R2-1	24x30	5	13.5		

P:\Jobs\2009\20090303-15\CAD\Site\Site.dgn 00:06:03 PM 2/11/2010 4:45 PM

FILE NAME *	USER NAME = _USER_	DESIGNED - EF	REVISED -
#FILE#		DRAWN - EF	REVISED -
	PLDT SCALE = 50.0000' / IN.	CHECKED - RS	REVISED -
	PLDT DATE = 2/11/2010	DATE - 02-08-2010	REVISED -

STATE OF ILLINOIS
DEPARTMENT OF TRANSPORTATION

US 20 - WEST UNION ROAD TO IL 47
SCHEDULE OF QUANTITIES - SIGNS AND TRAFFIC SIGNALS

SCALE: NTS SHEET NO. 1 OF 2 SHEETS STA. TO STA.

F.A.U. RTE.	SECTION	COUNTY	TOTAL SHEETS	SHEET NO.
*	2009-089 I	**	46	4
** MCHENRY & KANE			CONTRACT NO. 60J73	
* 525/ 345			ILLINOIS FED. AID PROJECT	

SCHEDULE OF QUANTITIES

STATION		SIGN PANEL ASSEMBLY REMOVAL (EACH)	SIGN ID #	SIZE (inches)	SIGN PANEL TYPE 1 (SQ.FT.)	TELESCOPING STEEL SIGN SUPPORT (FT.)	WOOD POST (FT.)	COMMENTS
340+77	RT	1	W1-2	30x30	6.25	14.5		
343+88	RT	1	W2-1	30x30	6.25		17	
			W16-8	30x8	1.67			
345+79	RT	1	W1-8L	12x18	1.5	12.5		
			W1-8R	12x18	1.5	12.5		
346+80	RT	1	W1-8L	12x18	1.5	12.5		
			W1-8R	12x18	1.5	12.5		
347+99	RT	1	W1-8L	12x18	1.5	12.5		
			W1-8R	12x18	1.5	12.5		
349+50	RT	1	R1-1	36x36	9	14		
349+58	RT	1	W1-8L	12x18	1.5	12.5		
			W1-8R	12x18	1.5	12.5		
350+55	RT	1	W1-8L	12x18	1.5	12.5		
			W1-8R	12x18	1.5	12.5		
351+58	RT	1	W1-8L	12x18	1.5	12.5		
			W1-8R	12x18	1.5	12.5		
352+64	RT	1	R2-1	24x30	5	12.5		
353+32	RT	1	W11	30x30	6.25	14.5		
364+30	RT	1	R2-1	24x30	5	13.5		
374+06	RT	1	W14-3	36x48x48	5.5	26		
			W2-2	30x30	6.25	28		
377+29	RT	1	W16-8	30x8	1.67			
			R1-1	30x30	6.25	28		
384+20	RT	1	OM-3R	12x36	3	13.5		
384+47	RT	1	OM-3R	12x36	3	13.5		
386+86	RT	1	R2-1	24x30	5	12.5		
390+65	RT	1	W6-1	36x36	9	15.5		
403+16	RT	1	W11-10	30x30	6.25	15		
409+28	RT	1	W4-3	36x36	9	15.5		
413+23	RT	1	W6-2	36x36	9	15.5		
414+81	RT	1	R2-1	24x30	5	13.5		
417+53	RT	1	W2-3	30x30	6.25	30		
			W16-8	30x8	1.67			
422+77	RT	1	R8	18x24	3			
			W4-2R	30x30	6.25	15		

STATION		SIGN PANEL ASSEMBLY REMOVAL (EACH)	SIGN ID #	SIZE (inches)	SIGN PANEL TYPE 1 (SQ.FT.)	TELESCOPING STEEL SIGN SUPPORT (FT.)	WOOD POST (FT.)	COMMENTS
424+11	RT	1	R3-2	24x24	4			
			R3-2	24x24	4	13		
424+32	RT	1	W1-7	48x24	8	26		
426+19	RT	1	W1-8L	12x18	1.5	12.5		REMOVE SIGNS ON RIGHT
427+15	RT	1	W1-8L	12x18	1.5	12.5		INSTALL SIGNS ON LEFT
428+10	RT	1	W1-8L	12x18	1.5	12.5		
429+71	RT	1	R2-1	24x30	5	13.5		
433+54	RT	1	W1-2	30x30	6.25	14.5		
			W2-3	30x30	6.25	26		
443+03	RT	1	W16-8	30x8	1.67			
			R1-1	36X36	9	28		
447+50	RT	1	R1-1	36X36	9	28		
456+86	RT	1	W2-3	30x30	6.25	26		
			W16-8	30x8	1.67			
465+50	RT	1	R1-1	36X36	9	28		
519+61	RT	1	S4-I105	24x24	4			
			W14-3	36x48x48	5.5	26		
522+43	RT	1	W1-2	30x30	6.25	16		
			W13-1	18x18	2.25			
525+97	RT	1	W2-1	30x30	6.25	26		
			W16-8	30x8	1.67			
532+25	RT	1	R3-8	30x30	6.25	13		
536+75	RT	1	R1-1	30x30	6.25	32		
			W4-4p	24x12	2			
570+85	RT	1	W14-3	36x48x48	5.5	26		
611+63	RT	1	W1-2	30x30	6.25	16.5		
			W13-1	18x18	2.25			
615+84	RT	1	W1-10R	30x30	6.25	26		
			W16-8	30x8	1.67			
619+00	RT	1	R1-1	36X36	9	26		
620+00	RT	1	R1-1	36X36	9	26		
637+64	RT	1	W14-3	36x48x48	5.5	26		
666+87	RT	1	W1-2	30x30	6.25	14.5		
687+05	RT	1	W3-3	30x30	6.25	14.5		

PAY ITEM NUMBER	DESCRIPTION		TOTAL QUANTITY	McHENRY COUNTY QUANTITY	CORAL ROAD QUANTITY	MARENGO/BECK/S. UNION ROADS QUANTITY	HARMONY ROAD QUANTITY	KANE COUNTY QUANTITY	I-90 RAMP QUANTITY	ALLEN/BRIER HILL ROADS QUANTITY
85000300	MAINTENANCE OF EXISTING TRAFFIC SIGNAL INSTALLATION	L SUM	1	0				1	1	
88030012	SIGNAL HEAD, LED, 1-FACE, 1-SECTION, BRACKET MOUNTED	EACH	2	0				2	2	
88030020	SIGNAL HEAD, LED, 1-FACE, 3-SECTION, MAST-ARM MOUNTED	EACH	4	0				4	4	
88030070	SIGNAL HEAD, LED, 1-FACE, 4-SECTION, BRACKET MOUNTED	EACH	2	0				2	2	
88030080	SIGNAL HEAD, LED, 1-FACE, 4-SECTION, MAST ARM MOUNTED	EACH	2	0				2	2	
88030100	SIGNAL HEAD, LED, 1-FACE, 5-SECTION, BRACKET MOUNTED	EACH	2	0				2	2	
88030110	SIGNAL HEAD, LED, 1-FACE, 5-SECTION, MAST-ARM MOUNTED	EACH	2	0				2	2	
88200210	TRAFFIC SIGNAL BACKPLATE, LOUVERED, ALUMINUM	EACH	8	0				8	8	
89502375	REMOVE EXISTING TRAFFIC SIGNAL EQUIPMENT	EACH	1	0				1	1	
X8803080	SIGNAL HEAD, LED, 1-FACE, 1-SECTION, BRACKET MOUNTED, RETROFIT	EACH	7	7	2	5		0		
XX003183	POST MOUNTED FLASHING BEACON INSTALLATION to FLASHING BEACON, POST MOUNTED, SOLAR POWERED INSTALLATION	EACH	10	6	2		4	4		4

P:\Jobs\2009\20090823-15\CAD\Site\Site.dgn 00:06:03T-sht-Schedule02.dgn
 2/11/2010 4:55:01PM

FILE NAME =	USER NAME = .USER.	DESIGNED - EF	REVISED -	STATE OF ILLINOIS DEPARTMENT OF TRANSPORTATION	US 20 - WEST UNION ROAD TO IL 47 SCHEDULE OF QUANTITIES - SIGNS AND TRAFFIC SIGNALS	F.A.U. RTE.	SECTION	COUNTY	TOTAL SHEETS	SHEET NO.
#FILEL*		DRAWN - EF	REVISED -			•	2009-089 I	••	46	5
PLOT SCALE = 50.0000' / IN.		CHECKED - RS	REVISED -			••	McHENRY & KANE			CONTRACT NO. 60J73
PLOT DATE = 2/11/2010		DATE - 02-08-2010	REVISED -			•	525/ 345	ILLINOIS	FED. AID PROJECT	
					SCALE: NTS	SHEET NO. 2 OF 2 SHEETS		STA. TO STA.		

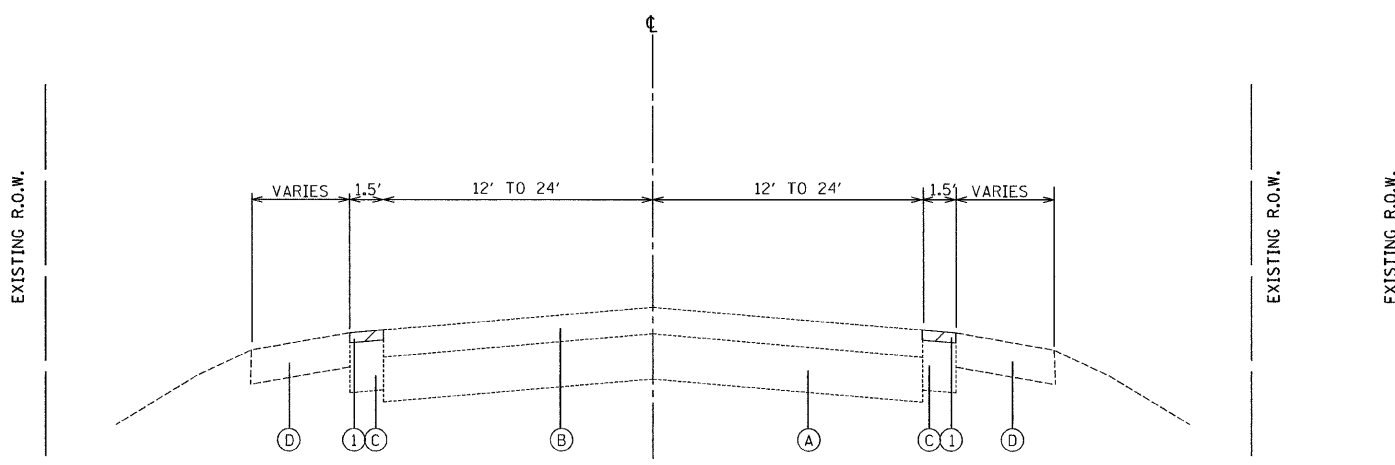

EXISTING NORMAL CROWN TYPICAL SECTION

STA. 66+37 TO STA. 85+72	STA. 313+18 TO STA. 322+62	STA. 539+52 TO STA. 546+83
STA. 89+64 TO STA. 97+30	STA. 328+84 TO STA. 346+11	STA. 554+34 TO STA. 606+53
STA. 101+84 TO STA. 110+18	STA. 350+10 TO STA. 389+90	STA. 607+78 TO STA. 617+77
STA. 115+96 TO STA. 126+81	STA. 450+92 TO STA. 457+99	STA. 622+92 TO STA. 628+11
STA. 131+57 TO STA. 231+65	STA. 488+51 TO STA. 480+24	STA. 633+32 TO STA. 637+11
STA. 323+83 TO STA. 237+09	STA. 486+77 TO STA. 493+15	STA. 641+01 TO STA. 655+08
STA. 241+92 TO STA. 255+43	STA. 504+59 TO STA. 508+39	STA. 666+35 TO STA. 670+22
STA. 261+74 TO STA. 290+49	STA. 512+26 TO STA. 528+31	STA. 683+10 TO STA. 701+35
STA. 297+06 TO STA. 304+93		

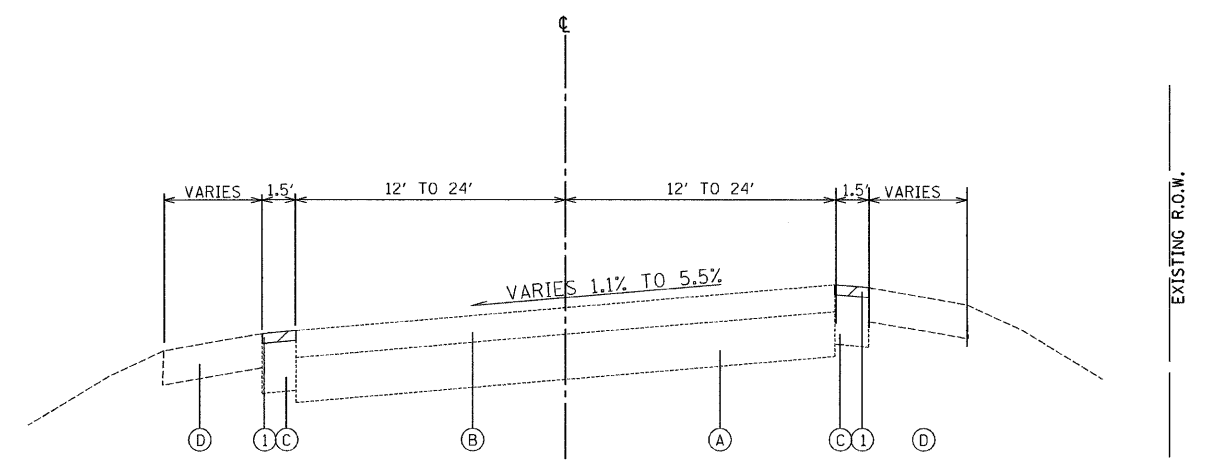

EXISTING SUPERELEVATED TYPICAL SECTION

STA. 50+00 TO STA. 66+37	STA. 304+93 TO STA. 313+18	STA. 528+31 TO STA. 539+52
STA. 85+72 TO STA. 89+64	STA. 322+62 TO STA. 328+84	STA. 546+83 TO STA. 554+34
STA. 97+30 TO STA. 101+84	STA. 346+11 TO STA. 350+10	STA. 606+53 TO STA. 607+78
STA. 110+18 TO STA. 115+96	STA. 427+92 TO STA. 433+53	STA. 617+77 TO STA. 622+92
STA. 126+81 TO STA. 131+57	STA. 436+97 TO STA. 450+92	STA. 628+11 TO STA. 633+32
STA. 231+65 TO STA. 323+83	STA. 457+99 TO STA. 468+51	STA. 637+11 TO STA. 641+01
STA. 237+09 TO STA. 241+92	STA. 480+24 TO STA. 486+77	STA. 655+08 TO STA. 666+35
STA. 255+43 TO STA. 261+74	STA. 493+15 TO STA. 504+59	STA. 670+22 TO STA. 683+10
STA. 290+49 TO STA. 297+06	STA. 508+39 TO STA. 512+26	

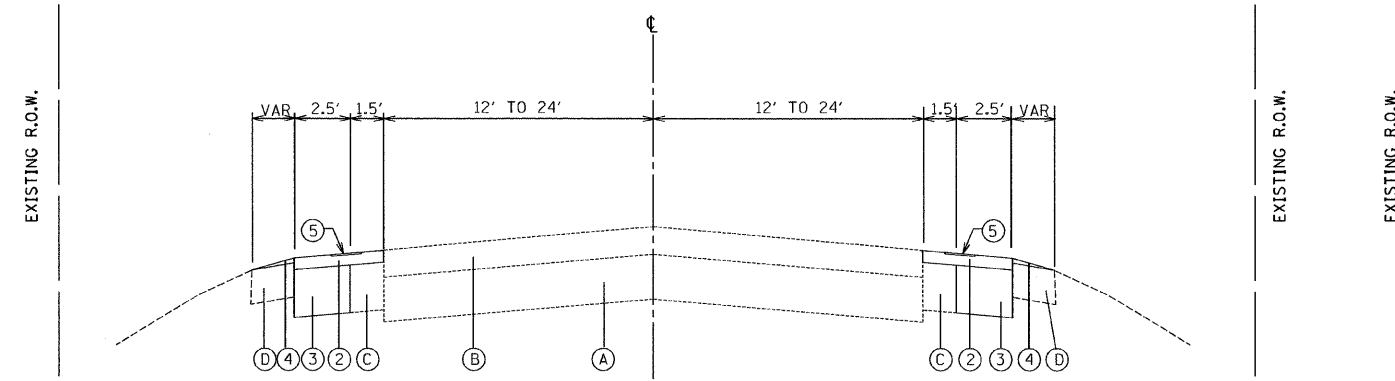

PROPOSED NORMAL CROWN TYPICAL SECTION

STA. 66+37 TO STA. 85+72	STA. 313+18 TO STA. 322+62	STA. 539+52 TO STA. 546+83
STA. 89+64 TO STA. 97+30	STA. 328+84 TO STA. 346+11	STA. 554+34 TO STA. 606+53
STA. 101+84 TO STA. 110+18	STA. 350+10 TO STA. 389+90	STA. 607+78 TO STA. 617+77
STA. 115+96 TO STA. 126+81	STA. 450+92 TO STA. 457+99	STA. 622+92 TO STA. 628+11
STA. 131+57 TO STA. 231+65	STA. 488+51 TO STA. 480+24	STA. 633+32 TO STA. 637+11
STA. 323+83 TO STA. 237+09	STA. 486+77 TO STA. 493+15	STA. 641+01 TO STA. 655+08
STA. 241+92 TO STA. 255+43	STA. 504+59 TO STA. 508+39	STA. 666+35 TO STA. 670+22
STA. 261+74 TO STA. 290+49	STA. 512+26 TO STA. 528+31	STA. 683+10 TO STA. 701+35
STA. 297+06 TO STA. 304+93		

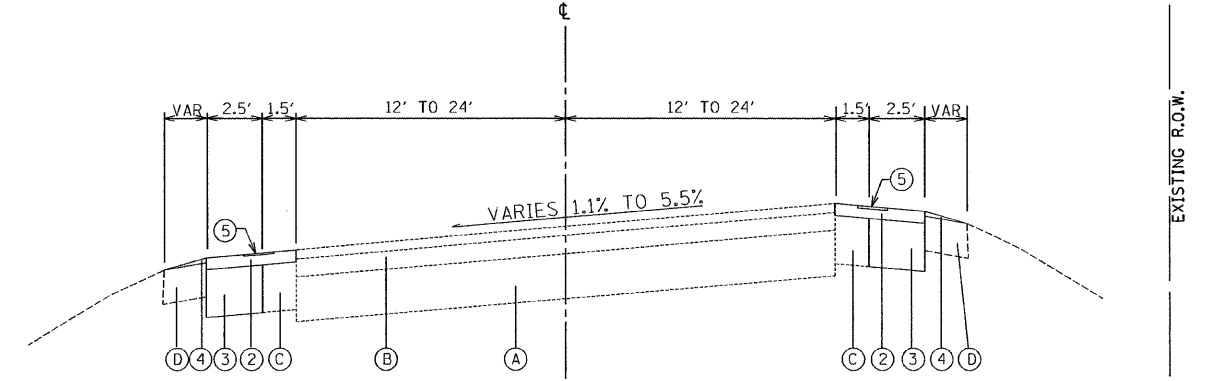

PROPOSED SUPERELEVATED TYPICAL SECTION

STA. 50+00 TO STA. 66+37	STA. 304+93 TO STA. 313+18	STA. 528+31 TO STA. 539+52
STA. 85+72 TO STA. 89+64	STA. 322+62 TO STA. 328+84	STA. 546+83 TO STA. 554+34
STA. 97+30 TO STA. 101+84	STA. 346+11 TO STA. 350+10	STA. 606+53 TO STA. 607+78
STA. 110+18 TO STA. 115+96	STA. 427+92 TO STA. 433+53	STA. 617+77 TO STA. 622+92
STA. 126+81 TO STA. 131+57	STA. 436+97 TO STA. 450+92	STA. 628+11 TO STA. 633+32
STA. 231+65 TO STA. 323+83	STA. 457+99 TO STA. 468+51	STA. 637+11 TO STA. 641+01
STA. 237+09 TO STA. 241+92	STA. 480+24 TO STA. 486+77	STA. 655+08 TO STA. 666+35
STA. 255+43 TO STA. 261+74	STA. 493+15 TO STA. 504+59	STA. 670+22 TO STA. 683+10
STA. 290+49 TO STA. 297+06	STA. 508+39 TO STA. 512+26	

EXISTING CONDITIONS:

- (A) PCC PAVEMENT
- (B) HOT-MIX ASPHALT SURFACE
- (C) HOT-MIX ASPHALT SHOULDERS
- (D) AGGREGATE SHOULDERS

☒ ITEMS TO BE REMOVED

PROPOSED IMPROVEMENTS:

- ① HOT-MIX ASPHALT SURFACE REMOVAL, 2"
- ② HOT-MIX ASPHALT SURFACE COURSE, MIX "D" N70, 2"
- ③ HOT-MIX ASPHALT SHOULDERS, 6" (IN 2 LIFTS)
- ④ AGGREGATE WEDGE SHOULDER, TYPE B
- ⑤ SHOULDER RUMBLE STRIPS

P:\Jobs\2009\20090823-15\CAD\Site\15.dgn 00:06:03:17-TypSec.dgn
 2/11/2010 4:45:07 PM

FILE NAME =	USER NAME = .USER.	DESIGNED - RS	REVISED -
#FILE#		DRAWN - RS	REVISED -
	PLT SCALE = 4.0000' / IN.	CHECKED - RS	REVISED -
	PLT DATE = 2/11/2010	DATE - 02-08-2010	REVISED -

STATE OF ILLINOIS
DEPARTMENT OF TRANSPORTATION

US 20 - WEST UNION ROAD TO IL 47
TYPICAL SECTIONS

SCALE: NTS SHEET NO. 1 OF 3 SHEETS STA. TO STA.

F.A.U. RTE.	SECTION	COUNTY	TOTAL SHEETS	SHEET NO.
*	2009-089 I	**	46	6
** MCHENRY & KANE			CONTRACT NO. 60J73	
• 525/ 345			ILLINOIS FED. AID PROJECT	

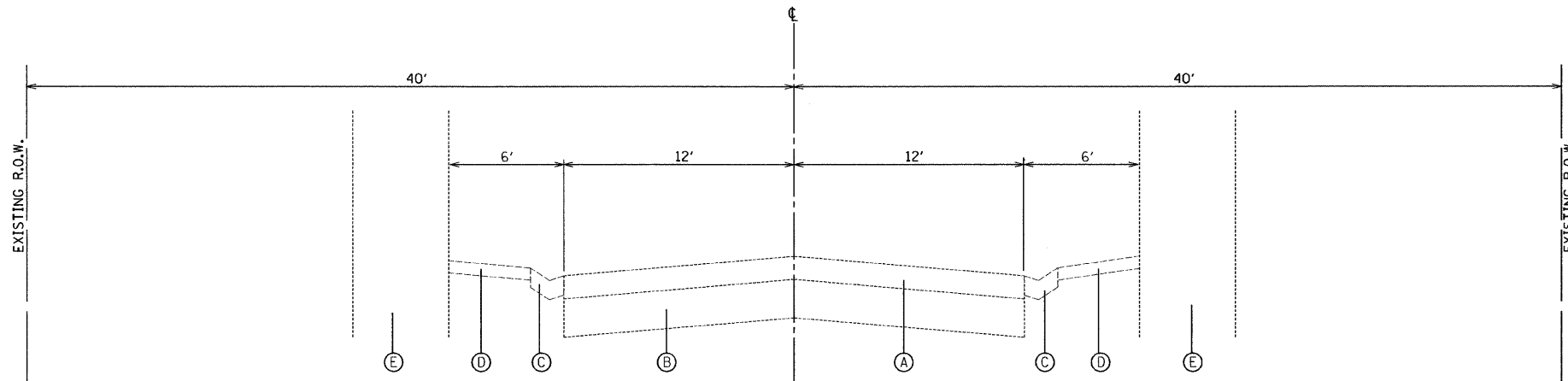

EXISTING TYPICAL SECTION
STA. 433+53 TO STA. 436+97

EXISTING CONDITIONS:

- (A) HOT-MIX ASPHALT SURFACE
- (B) P.C. CONCRETE PAVEMENT
- (C) AGGREGATE SHOULDER
- (D) TYPE B GUTTER
- (E) BRIDGE PIER

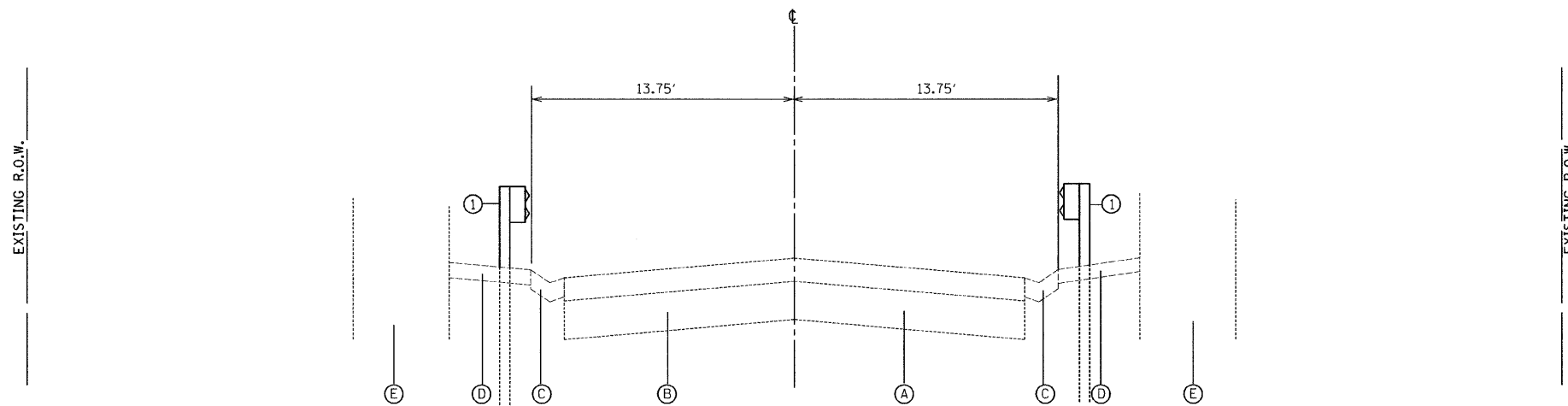

EXISTING TYPICAL SECTION
STA. 433+53 TO STA. 436+97

PROPOSED IMPROVEMENTS

- (1) GUARDRAIL, TYPE B

P:\Jobs\2009\20090823-HEV\CAD\Site\Site.dgn 2/11/2010 4:53:10 PM

FILE NAME =	USER NAME = .USER.	DESIGNED - RS	REVISED -
#FILE#		DRAWN - RS	REVISED -
	PLOT SCALE = 4.0000 "/td> <td>CHECKED - RS</td> <td>REVISED -</td>	CHECKED - RS	REVISED -
	PLOT DATE = 2/11/2010	DATE - 02-08-2010	REVISED -

STATE OF ILLINOIS
DEPARTMENT OF TRANSPORTATION

US 20 - WEST UNION ROAD TO IL 47
TYPICAL SECTIONS

SCALE: NTS SHEET NO. 2 OF 3 SHEETS STA. TO STA.

F.A.U. RTE.	SECTION	COUNTY	TOTAL SHEETS	SHEET NO.
•	2009-089 I	••	46	7
•• McHENRY & KANE			CONTRACT NO. 60J73	
• 525/ 345			ILLINOIS FED. AID PROJECT	

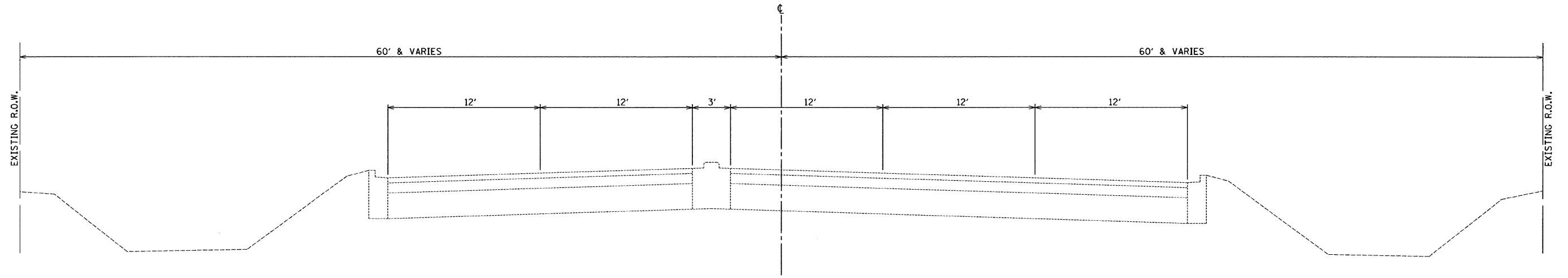

EXISTING TYPICAL SECTION
 STA. 389+90 TO STA. 427+92

P:\Jobs\2009\2009023-15\CAD\Site\Drawings\00\06037-TypSec03.dgn
 2/11/2010 4:55:13 PM

FILE NAME *	USER NAME = .USER.	DESIGNED - RS	REVISED -	STATE OF ILLINOIS DEPARTMENT OF TRANSPORTATION	US 20 - WEST UNION ROAD TO IL 47 TYPICAL SECTIONS		F.A.U. RTE.	SECTION	COUNTY	TOTAL SHEETS	SHEET NO.
FILEL		DRAWN - RS	REVISED -		•	2009-089 I	**	46	8		
PLOT SCALE = 4.0000 "/ IN.		CHECKED - RS	REVISED -		** MCHENRY & KANE	CONTRACT NO. 60J73					
PLOT DATE = 2/11/2010		DATE - 02-08-2010	REVISED -		• 525/ 345	ILLINOIS FED. AID PROJECT					
					SCALE: NTS	SHEET NO. 3 OF 3 SHEETS	STA.	TO STA.			

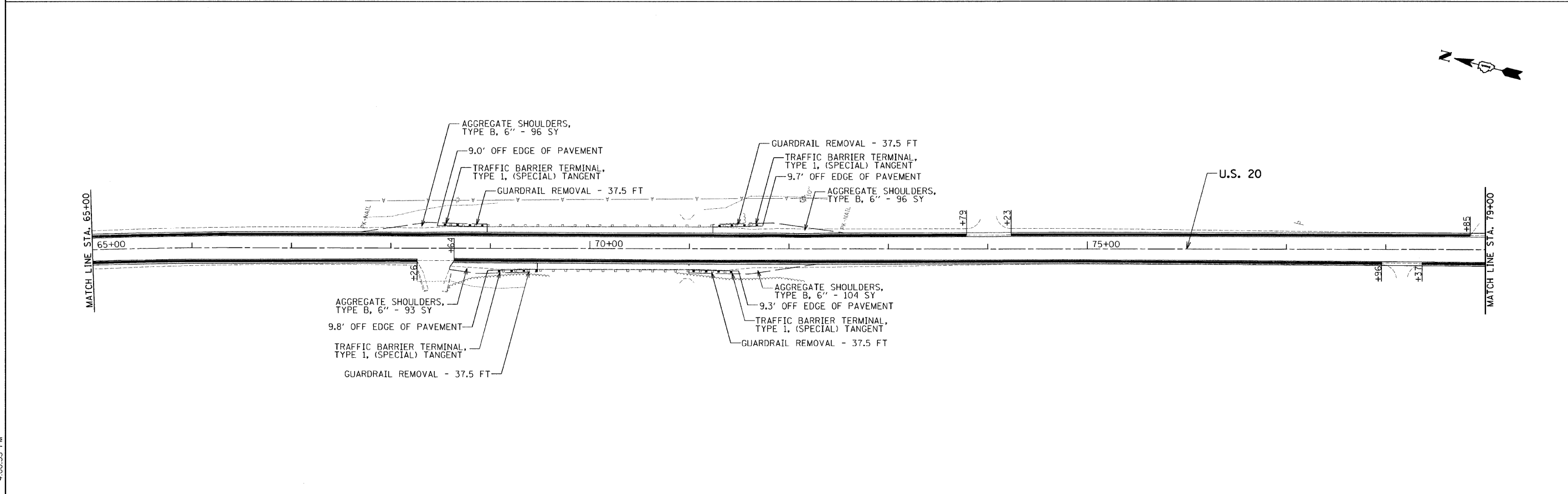
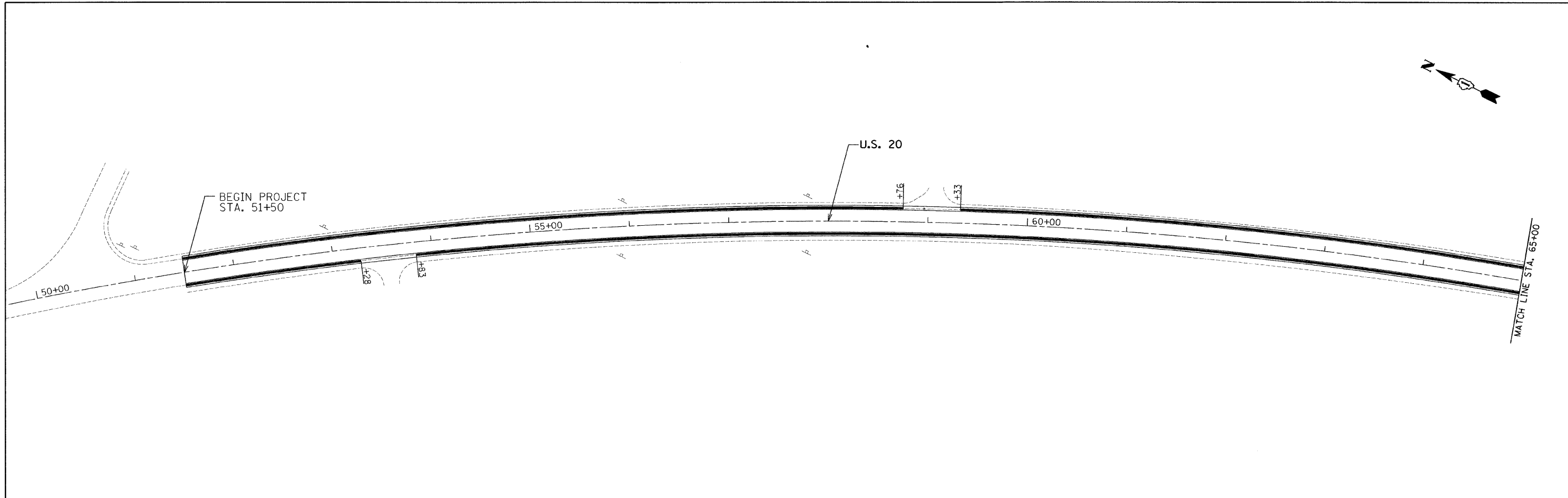

H:\projects\2009\2009-02-23-15\CA0\Site\plan.dgn\00160037-ent-plan01.dgn
 2/11/2010 4:00:33 PM

FILE NAME =	USER NAME = .USER.	DESIGNED - RS / EF	REVISED -	STATE OF ILLINOIS DEPARTMENT OF TRANSPORTATION	US 20 - WEST UNION ROAD TO IL 47 ROADWAY PLANS		F.A.U. RTE.	SECTION	COUNTY	TOTAL SHEETS	SHEET NO.	
#FILEL*		DRAWN - JJ / EF	REVISED -		SCALE: 50	SHEET NO. 1 OF 23 SHEETS	STA. 50+00 TO STA. 79+00	•• MCHENRY & KANE	2009-089 I	••	46	9
	PLOT SCALE = 50.0000' / IN.	CHECKED - RS	REVISED -					• 525/345				
	PLOT DATE = 2/11/2010	DATE - 02-08-2010	REVISED -									

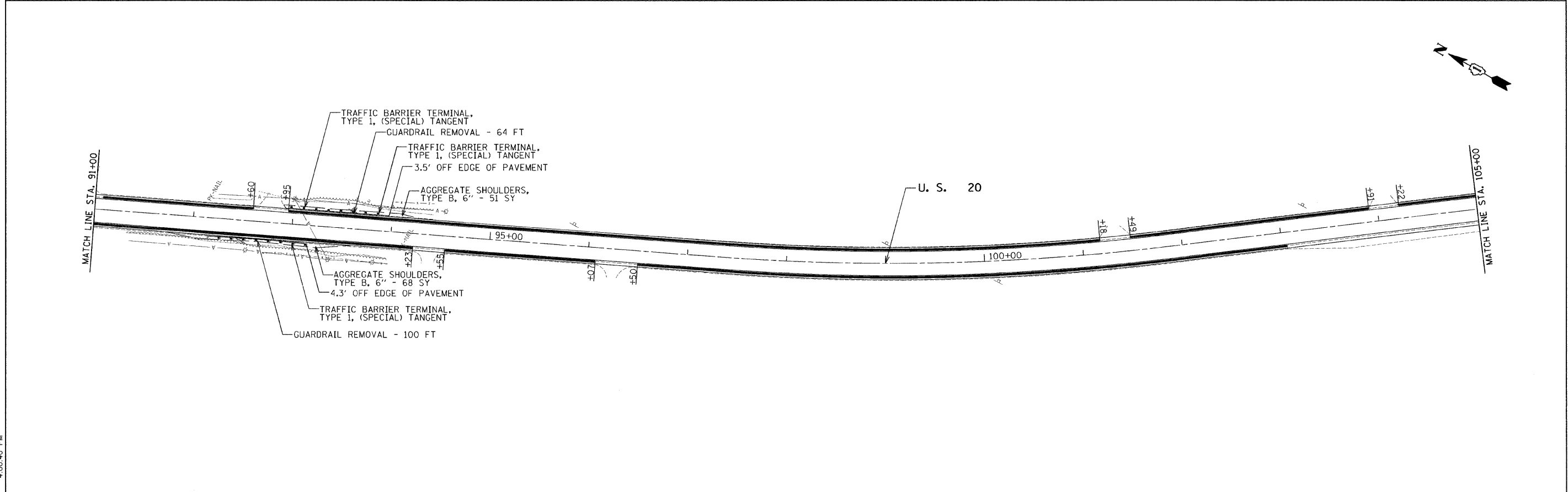
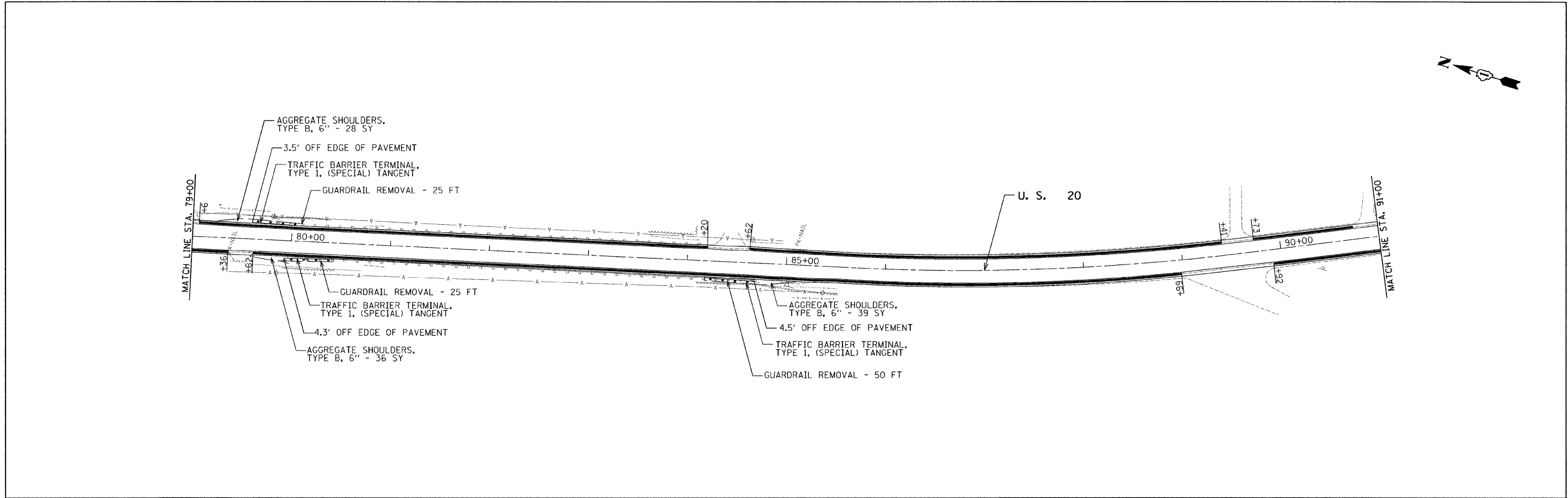

H:\jobs\2009\200903023-15\cadd\site\dgn\001\60137-sht-plan02.dgn
 2/11/2010 4:00:40 PM

FILE NAME =	USER NAME = .USER.	DESIGNED - RS / EF	REVISED -	STATE OF ILLINOIS DEPARTMENT OF TRANSPORTATION	US 20 - WEST UNION ROAD TO IL 47 ROADWAY PLANS		F.A.U. RTE.	SECTION	COUNTY	TOTAL SHEETS	SHEET NO.	
#FILE#		DRAWN - JJ / EF	REVISED -		SCALE: 50	SHEET NO. 2 OF 23 SHEETS	STA. 79+00 TO STA. 105+00	••	2009-089 I	••	46	10
	PLOT SCALE = 50.0000' / IN.	CHECKED - RS	REVISED -					••	McHENRY & KANE			
	PLOT DATE = 2/11/2010	DATE - 02-08-2010	REVISED -					• 525/345				CONTRACT NO. 60J73
											ILLINOIS FED. AID PROJECT	

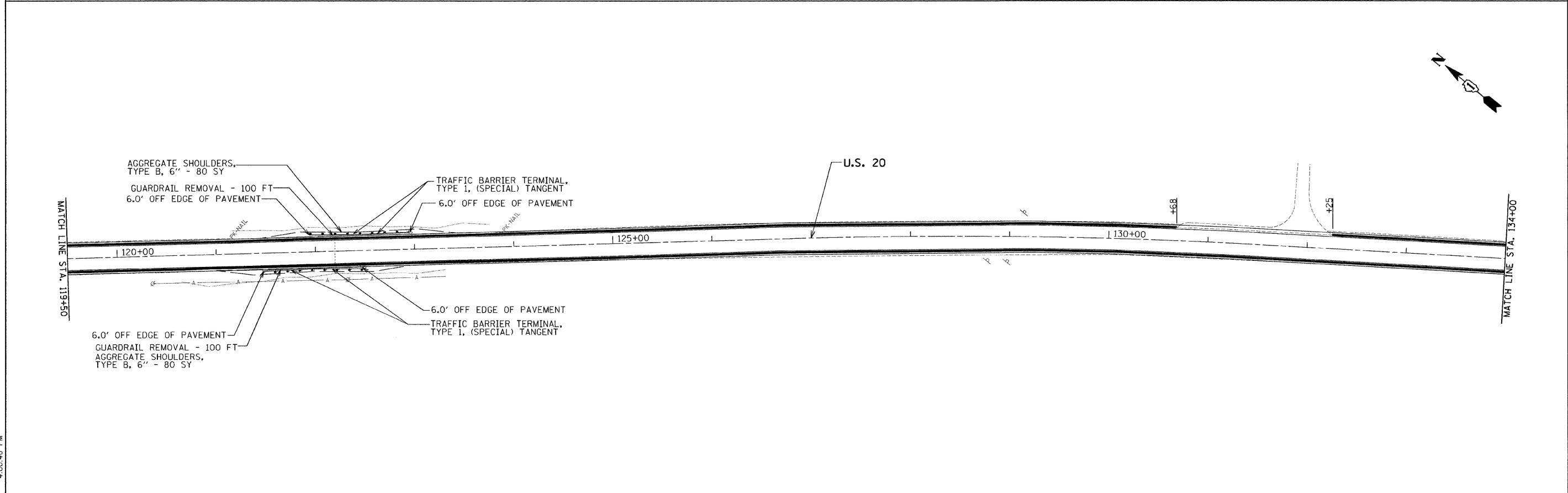
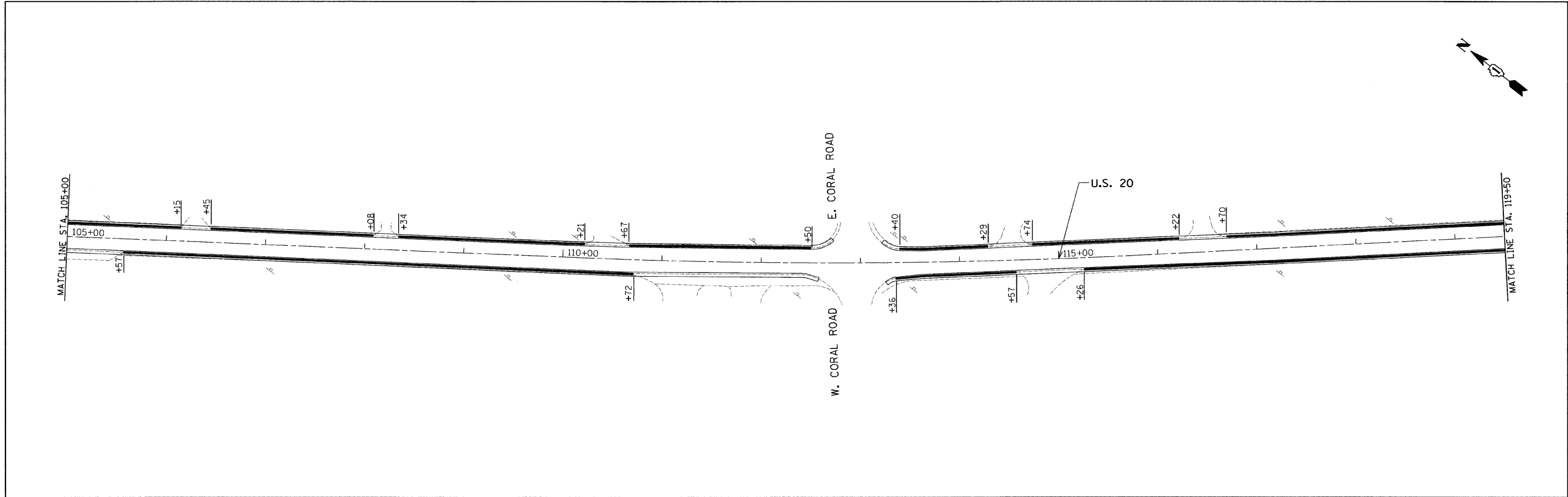

F:\jobs\2009\20093023-15\cad\site\dn\00\160137-sht-plan03.dgn
 2/11/2010 4:00:45 PM

FILE NAME =	USER NAME = .USER.	DESIGNED - RS / EF	REVISED -
#FILE#		DRAWN - JJ / EF	REVISED -
	PLOT SCALE = 50.0000' / IN.	CHECKED - RS	REVISED -
	PLOT DATE = 2/11/2010	DATE - 02-08-2010	REVISED -

STATE OF ILLINOIS
DEPARTMENT OF TRANSPORTATION

US 20 - WEST UNION ROAD TO IL 47
ROADWAY PLANS

SCALE: 50 SHEET NO. 3 OF 23 SHEETS STA. 105+00 TO STA. 134+00

F.A.U. RTE.	SECTION	COUNTY	TOTAL SHEETS	SHEET NO.
•	2009-089 I	••	46	11
•• MCHENRY & KANE			CONTRACT NO. 60J73	
• 525/345			ILLINOIS FED. AID PROJECT	

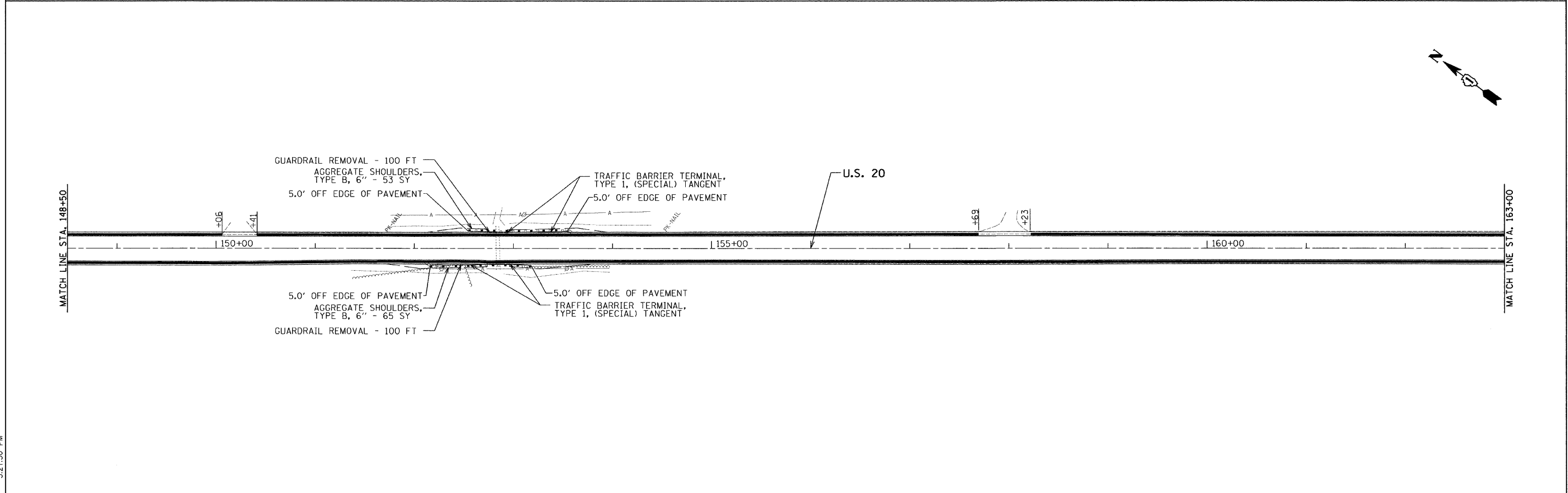
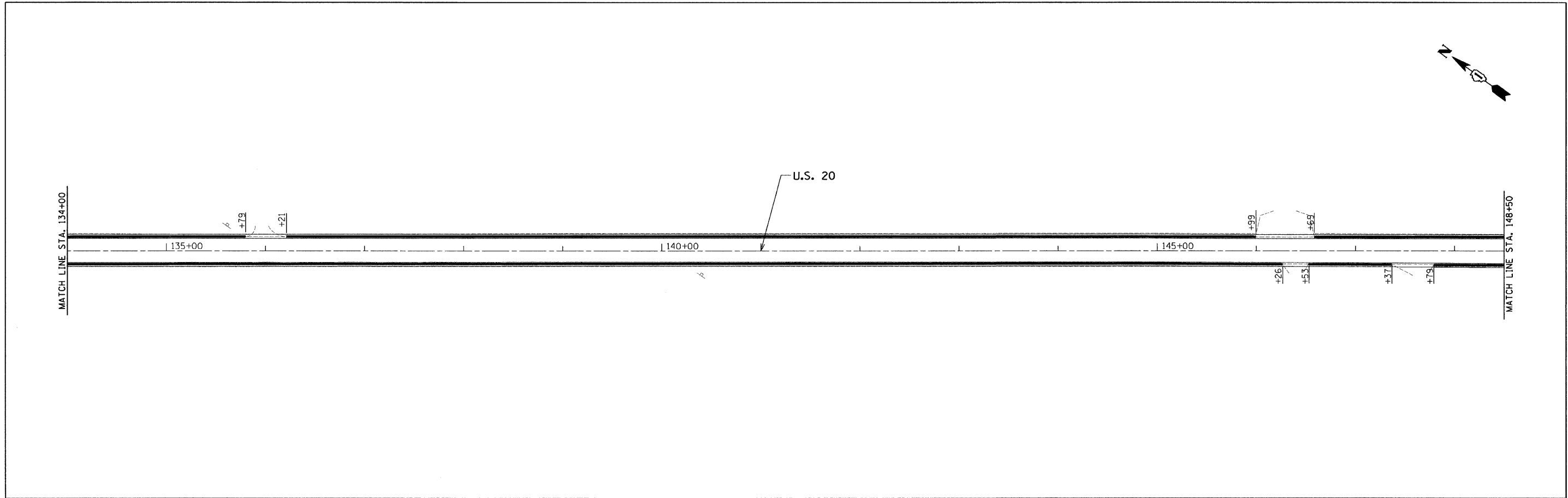

H:\pba\2009\20091007-15\CAD\Site\dgn\00\016037-sht-plan04.dgn
 2/17/2010 5:21:50 PM

FILE NAME =	USER NAME = .USER.	DESIGNED - RS / EF	REVISED -	STATE OF ILLINOIS DEPARTMENT OF TRANSPORTATION	US 20 - WEST UNION ROAD TO IL 47 ROADWAY PLANS			F.A.U. RTE.	SECTION	COUNTY	TOTAL SHEETS	SHEET NO.
#FILEL\$		DRAWN - JJ / EF	REVISED -		•	2009-089 I	••	46	12			
PLDT SCALE = 50.0000' / IN.		CHECKED - RS	REVISED -		•• McHENRY & KANE		CONTRACT NO. 60J73					
PLDT DATE = 2/11/2010		DATE - 02-08-2010	REVISED -		SCALE: 50	SHEET NO. 4 OF 23 SHEETS	STA. 134+00 TO STA. 163+00	• 525/345	ILLINOIS FED. AID PROJECT			

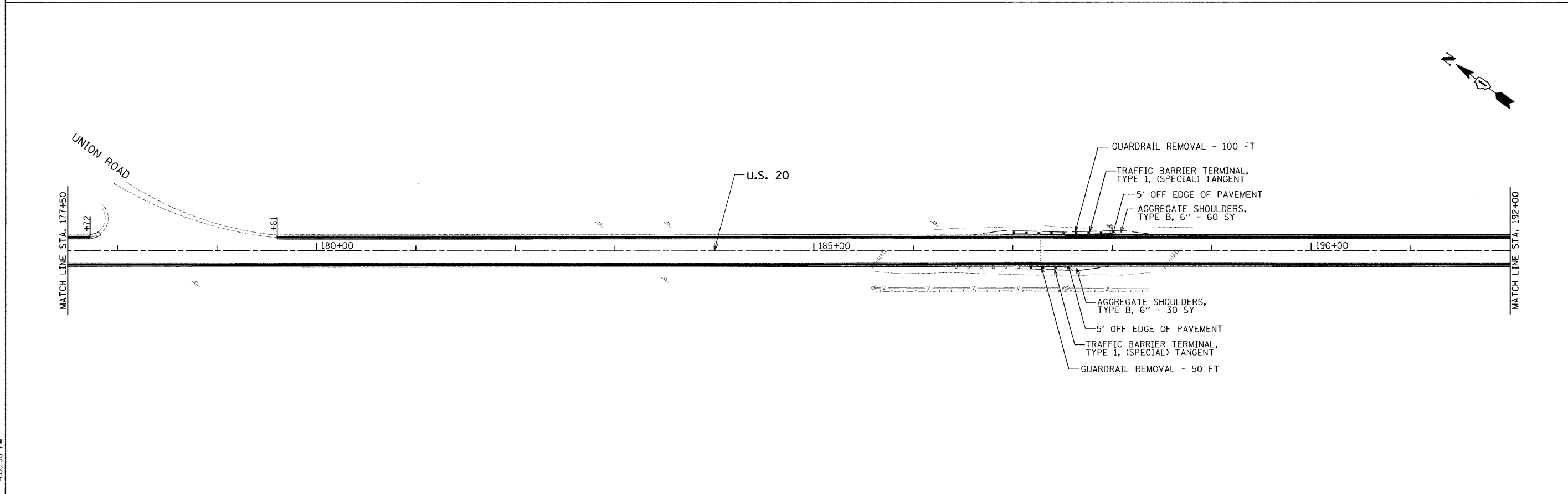
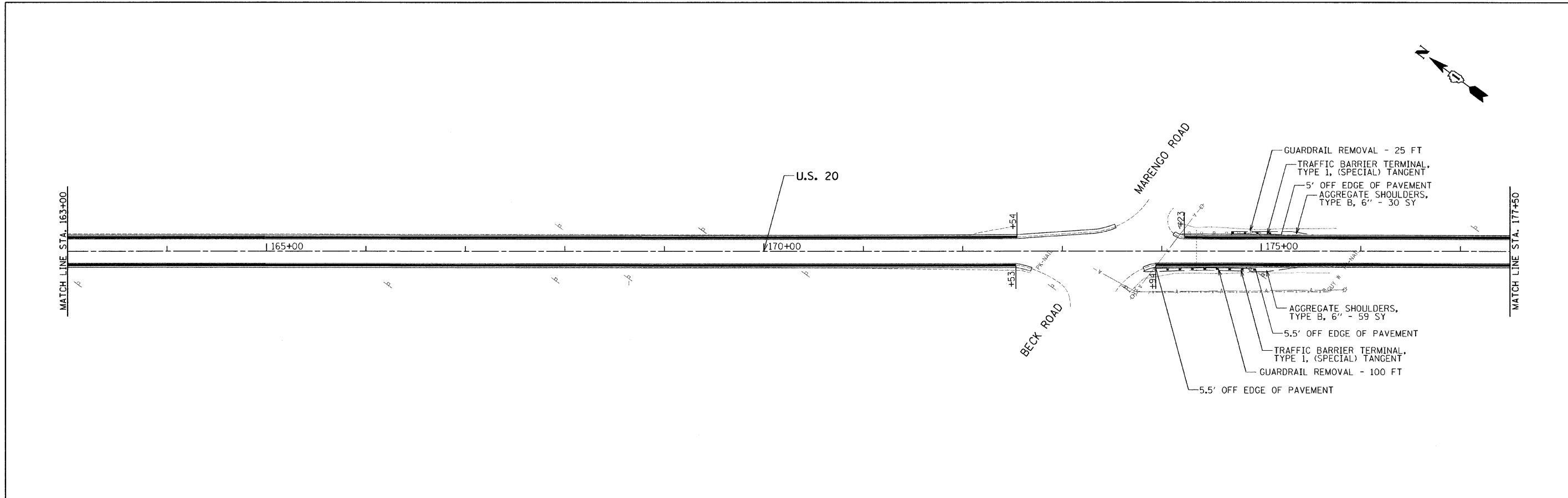

F:\johs2009\20093023-15\cad\site\dgn\00\0160137-sht-plan05.dgn
 2/11/2010 4:00:38 PM

FILE NAME =	USER NAME = .USER.	DESIGNED - RS / EF	REVISED -
#FILEL#		DRAWN - JJ / EF	REVISED -
	PLOT SCALE = 50.0000' / IN.	CHECKED - RS	REVISED -
	PLOT DATE = 2/11/2010	DATE - 02-08-2010	REVISED -

STATE OF ILLINOIS
DEPARTMENT OF TRANSPORTATION

US 20 - WEST UNION ROAD TO IL 47
ROADWAY PLANS

SCALE: 50 SHEET NO. 5 OF 23 SHEETS STA. 163+00 TO STA. 192+00

F.A.U. RTE.	SECTION	COUNTY	TOTAL SHEETS	SHEET NO.
••	2009-089 I	••	46	13
•• MCHENRY & KANE			CONTRACT NO. 60J73	
• 525/345			ILLINOIS FED. AID PROJECT	

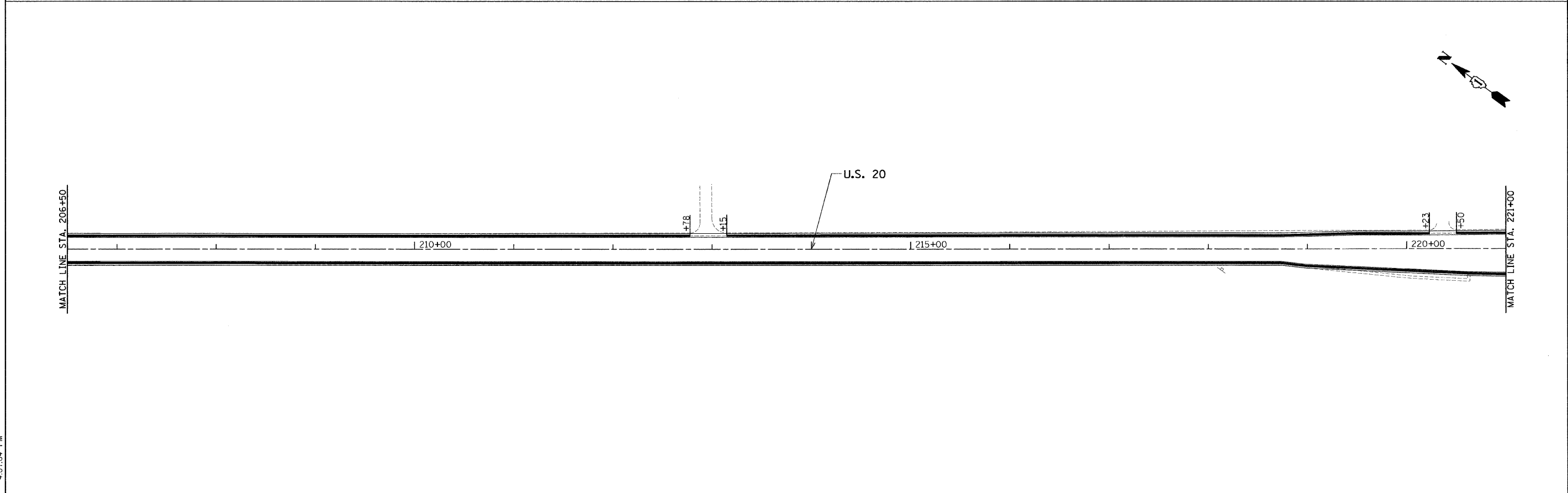
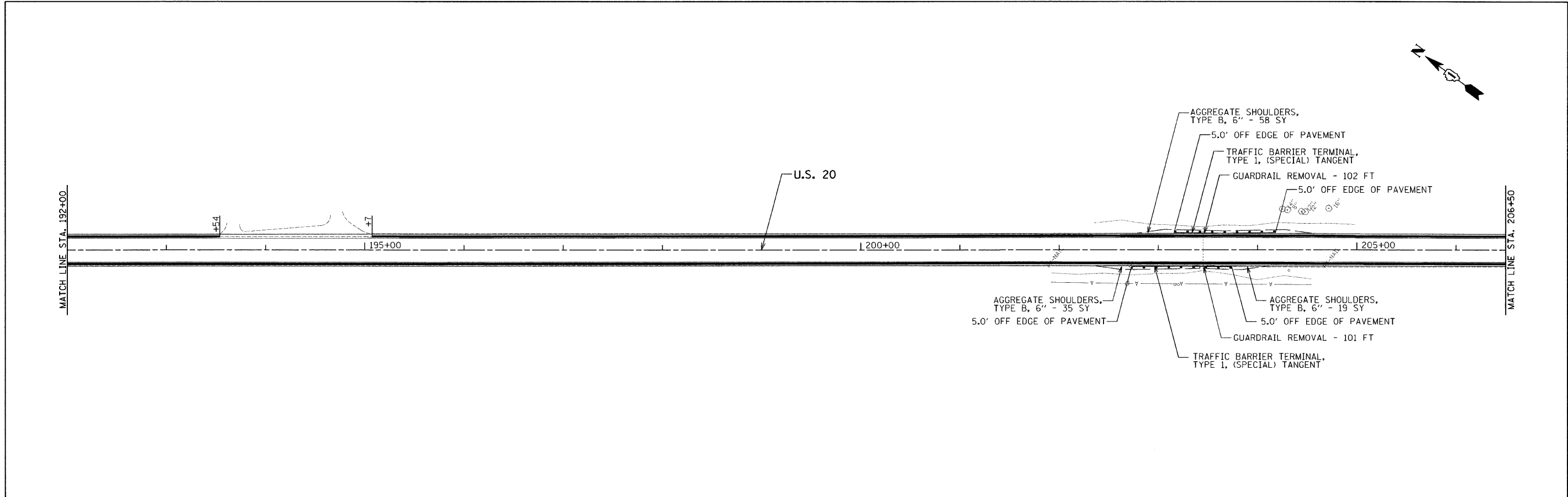

H:\jobs\2009\20093023-15\cadd\site\dnr\00\0160137-sht-plan06.dgn
 2/11/2010 4:01:04 PM

FILE NAME =	USER NAME = .USER.	DESIGNED - RS / EF	REVISED -	STATE OF ILLINOIS DEPARTMENT OF TRANSPORTATION	US 20 - WEST UNION ROAD TO IL 47 ROADWAY PLANS		F.A.U. RTE.	SECTION	COUNTY	TOTAL SHEETS	SHEET NO.
#FILE#		DRAWN - JJ / EF	REVISED -				•	2009-089 I	••	46	14
PLOT SCALE = 50.0000' / IN.		CHECKED - RS	REVISED -				••	MCHENRY & KANE			CONTRACT NO. 60J73
PLOT DATE = 2/11/2010		DATE - 02-08-2010	REVISED -				•	525/345			ILLINOIS FED. AID PROJECT
				SCALE: 50		SHEET NO. 6 OF 23 SHEETS		STA. 192+00 TO STA. 221+00			

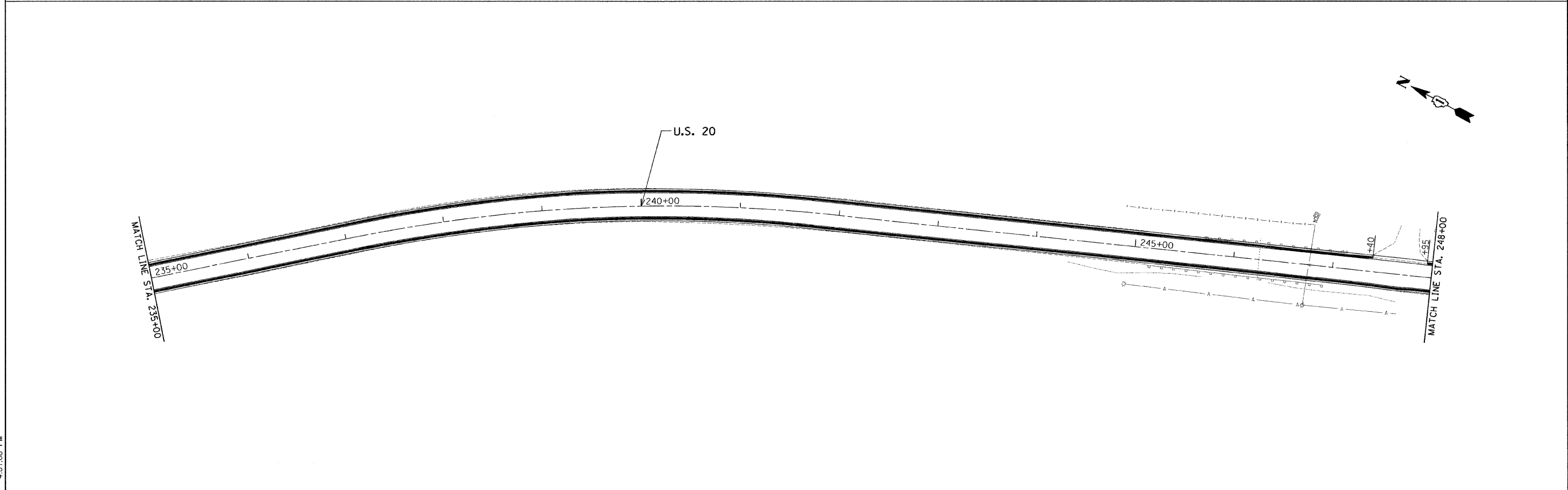
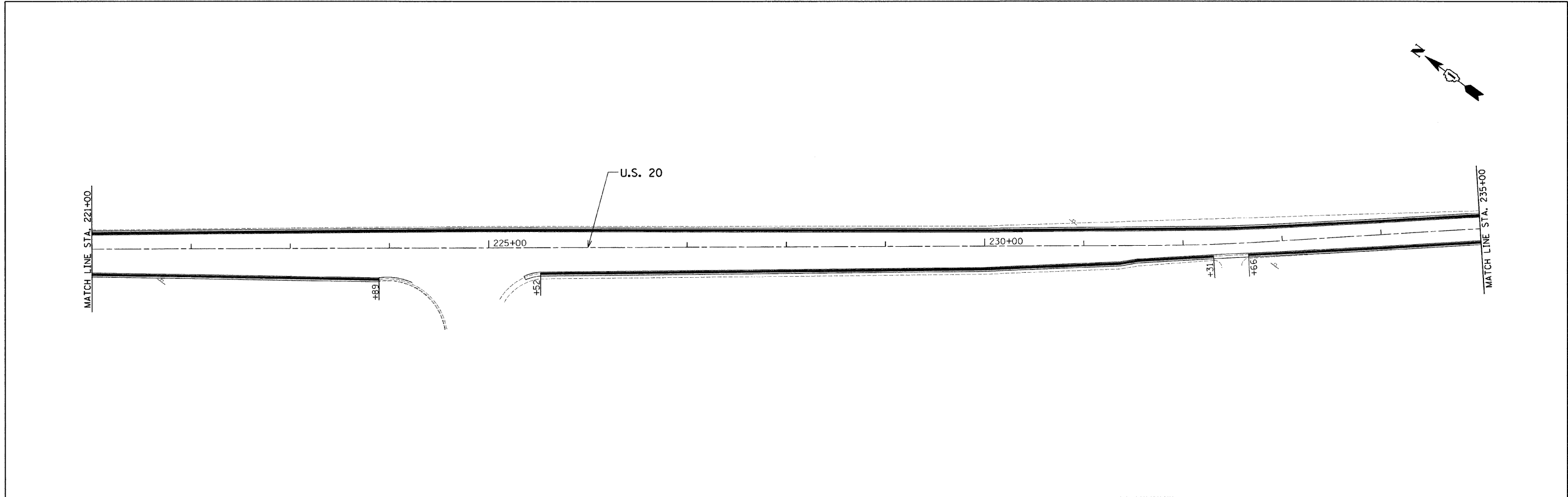

H:\jobs\2009\20090823-15\ced\site\dgn\00\0180137-sht-plan07.dgn
 2/11/2010 4:01:08 PM

FILE NAME =	USER NAME = USER.	DESIGNED - RS / EF	REVISED -
FILEL		DRAWN - JJ / EF	REVISED -
	PLOT SCALE = 50.0000' / IN.	CHECKED - RS	REVISED -
	PLOT DATE = 2/11/2010	DATE - 02-08-2010	REVISED -

STATE OF ILLINOIS
DEPARTMENT OF TRANSPORTATION

US 20 - WEST UNION ROAD TO IL 47
ROADWAY PLANS

SCALE: 50 SHEET NO. 7 OF 23 SHEETS STA. 221+00 TO STA. 248+00

F.A.U. RTE.	SECTION	COUNTY	TOTAL SHEETS	SHEET NO.
••	2009-089 I	••	46	15
•• MCHENRY & KANE			CONTRACT NO. 60J73	
• 525/345			ILLINOIS FED. AID PROJECT	

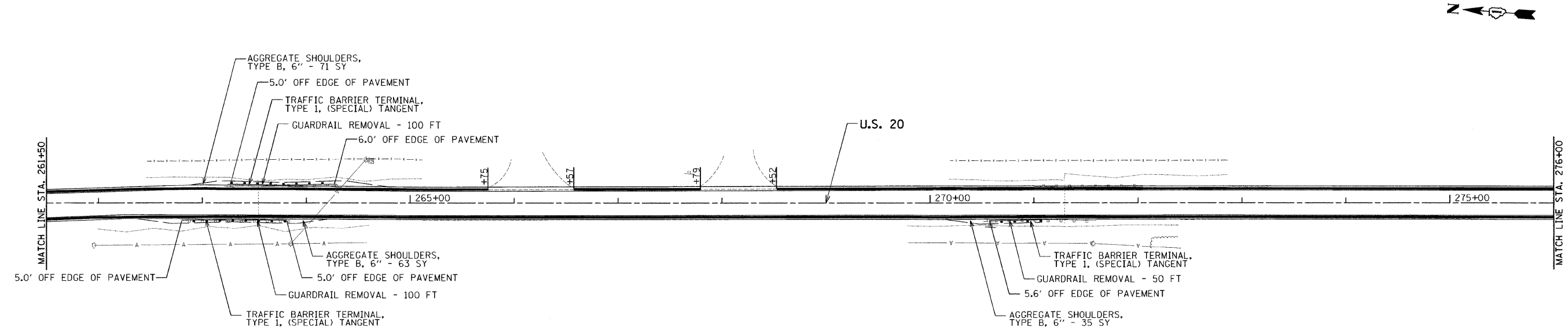
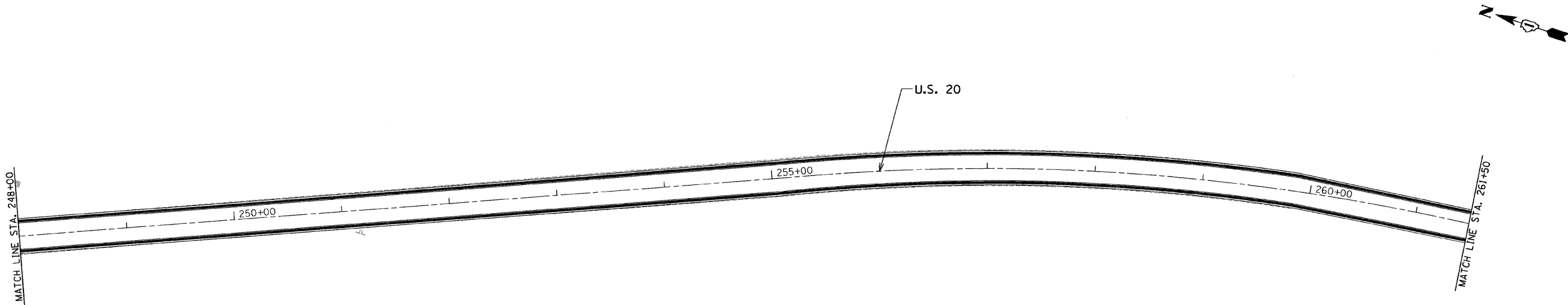

F:\johes2009\20093023-15\cad\site\dnr\00\0160137-sht-plan08.dgn
 2/11/2010 4:01:13 PM

FILE NAME =	USER NAME = .USER.	DESIGNED - RS / EF	REVISED -
#FILE#		DRAWN - JJ / EF	REVISED -
	PLOT SCALE = 50.0001" / IN.	CHECKED - RS	REVISED -
	PLOT DATE = 2/11/2010	DATE - 02-08-2010	REVISED -

STATE OF ILLINOIS
DEPARTMENT OF TRANSPORTATION

US 20 - WEST UNION ROAD TO IL 47 ROADWAY PLANS			
SCALE: 50	SHEET NO. 8 OF 23 SHEETS	STA. 248+00	TO STA. 276+00

F.A.U. RTE.	SECTION	COUNTY	TOTAL SHEETS	SHEET NO.
••	2009-089 I	••	46	16
•• MCHENRY & KANE			CONTRACT NO. 60J73	
• 525/345			ILLINOIS FED. AID PROJECT	

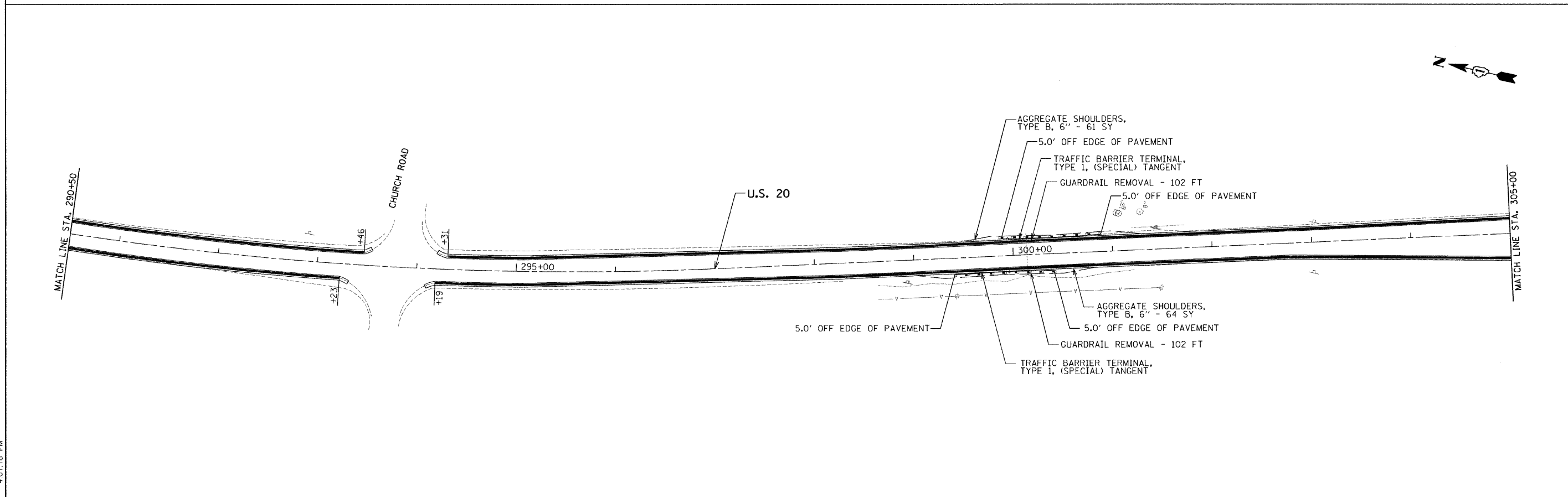
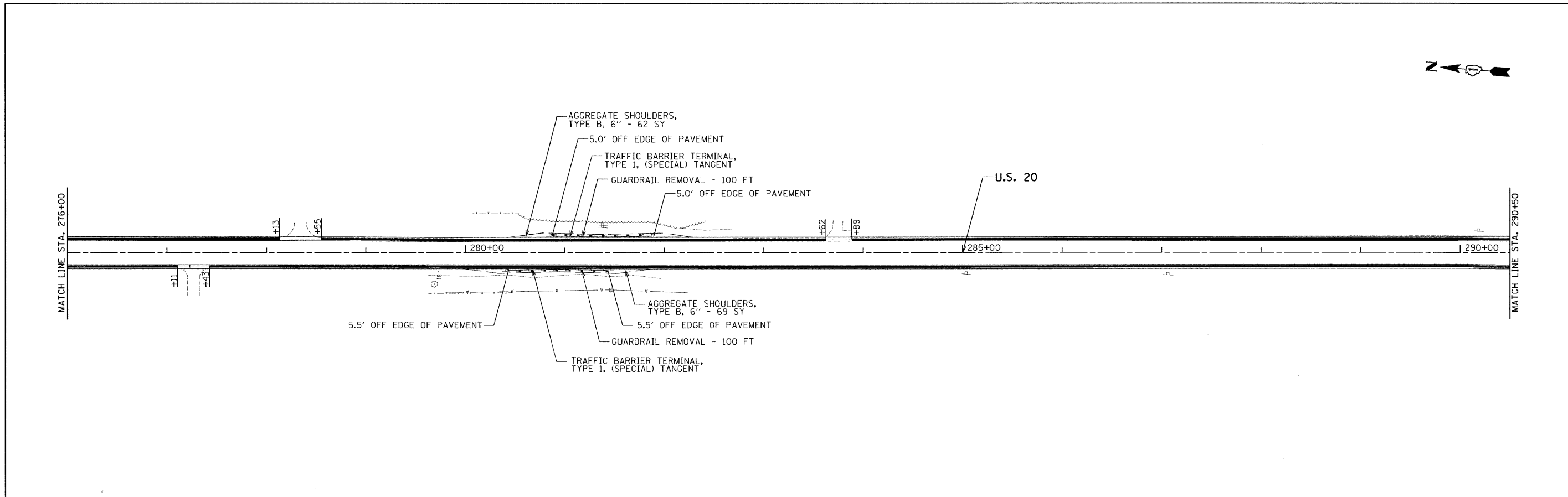
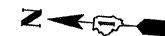

H:\jobs\2009\20093023-15\cod\site\dnr\00\160137-sht-plan09.dgn
 2/11/2010 4:01:18 PM

FILE NAME = *FILEL*	USER NAME = .USER_	DESIGNED - RS / EF	REVISED -	STATE OF ILLINOIS DEPARTMENT OF TRANSPORTATION	US 20 - WEST UNION ROAD TO IL 47 ROADWAY PLANS		F.A.U. RTE.	SECTION	COUNTY	TOTAL SHEETS	SHEET NO.
	PLOT SCALE = 50.0000' / IN.	CHECKED - RS	REVISED -				**	2009-089 I	**	46	17
	PLOT DATE = 2/11/2010	DATE - 02-08-2010	REVISED -				• McHENRY & KANE	CONTRACT NO. 60J73			
							• 525/345	[ILLINOIS] FED. AID PROJECT			
					SCALE: 50	SHEET NO. 9 OF 23 SHEETS	STA. 276+00	TO STA. 305+00			

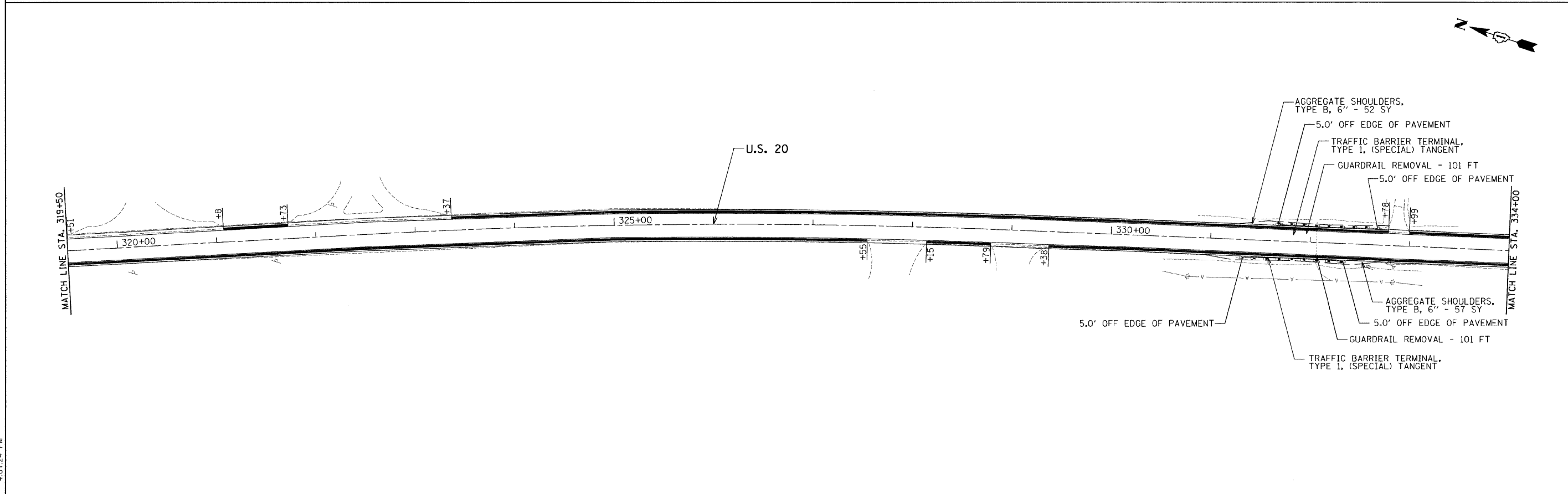
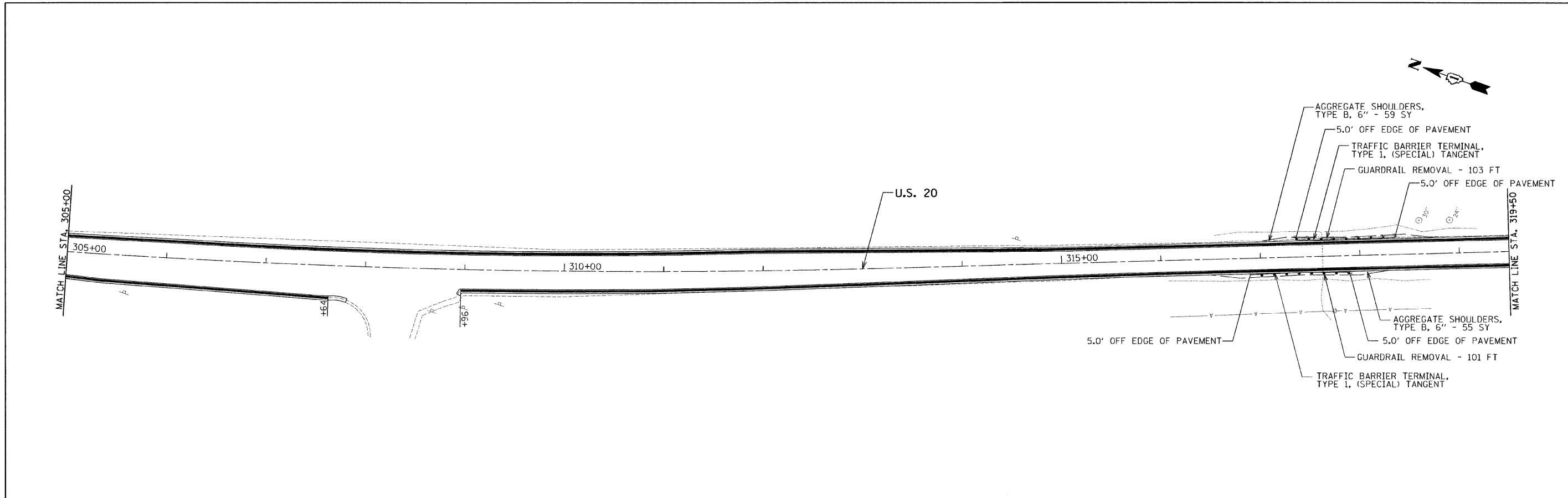

F:\jobs\2009\20093023-15\cad\site\dnr\00\160137-sht-plan10.dgn
 2/11/2010 4:01:24 PM

FILE NAME =	USER NAME = .USER.	DESIGNED - RS / EF	REVISED -
#FILE#		DRAWN - JJ / EF	REVISED -
	PLOT SCALE = 50.0000' / IN.	CHECKED - RS	REVISED -
	PLOT DATE = 2/11/2010	DATE - 02-08-2010	REVISED -

STATE OF ILLINOIS
DEPARTMENT OF TRANSPORTATION

US 20 - WEST UNION ROAD TO IL 47
ROADWAY PLANS

SCALE: 50 SHEET NO. 10 OF 23 SHEETS STA. 305+00 TO STA. 334+00

F.A.U. RTE.	SECTION	COUNTY	TOTAL SHEETS	SHEET NO.
•	2009-089 I	••	46	18
•• MCHENRY & KANE			CONTRACT NO. 60J73	
• 525/345			[ILLINOIS] FED. AID PROJECT	

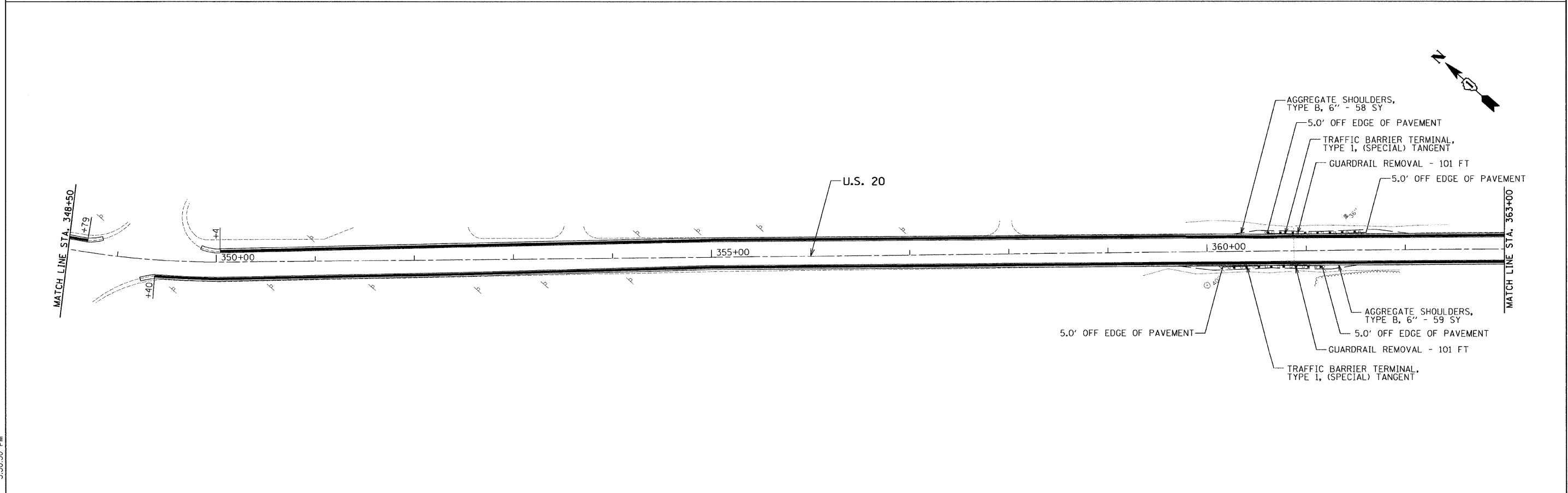
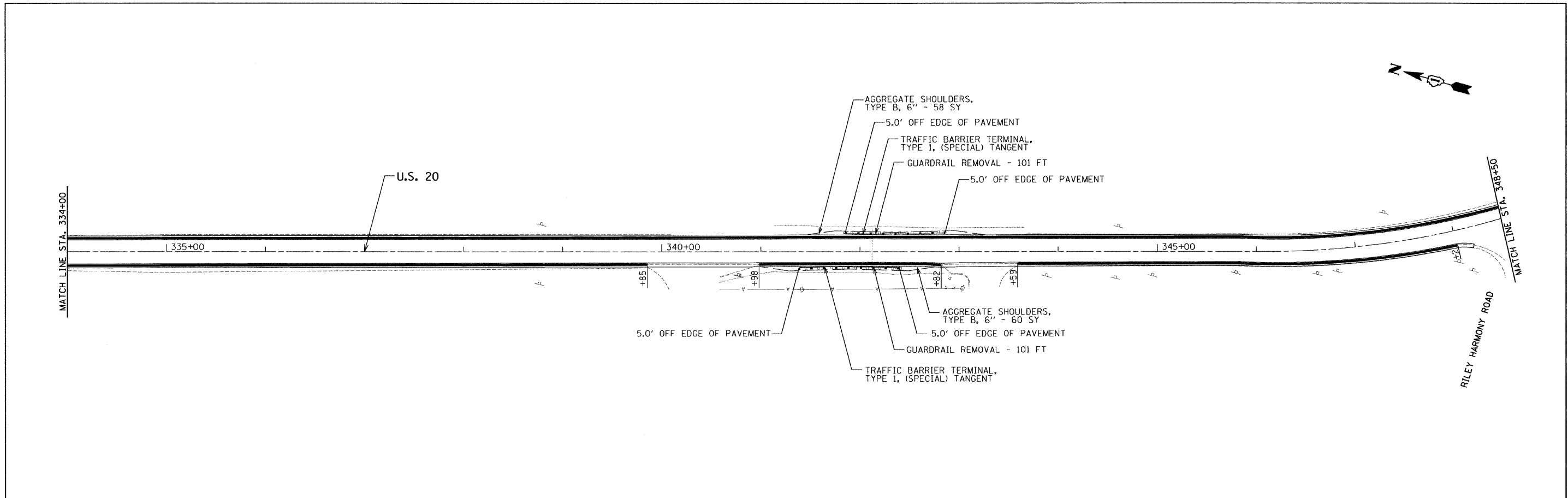

H:\pba\2009\200910031-15\CAD\Site\dgn\00\016037-sht-plan11.dgn
 2/17/2010 5:30:30 PM

FILE NAME =	USER NAME = .USER.	DESIGNED - RS / EF	REVISED -	STATE OF ILLINOIS DEPARTMENT OF TRANSPORTATION	US 20 - WEST UNION ROAD TO IL 47 ROADWAY PLANS		F.A.U. RTE.	SECTION	COUNTY	TOTAL SHEETS	SHEET NO.
#FILEL\$		DRAWN - JJ / EF	REVISED -				•	2009-089 I	••	46	19
	PLOT SCALE = 50.0000' / IN.	CHECKED - RS	REVISED -				•• McHENRY & KANE		CONTRACT NO. 60J73		
	PLOT DATE = 2/11/2010	DATE - 02-08-2010	REVISED -				• 525/345		ILLINOIS FED. AID PROJECT		
				SCALE: 50		SHEET NO. 11 OF 23 SHEETS		STA. 334+00 TO STA. 363+00			

MATCH LINE STA. 363+00

MATCH LINE STA. 377+00

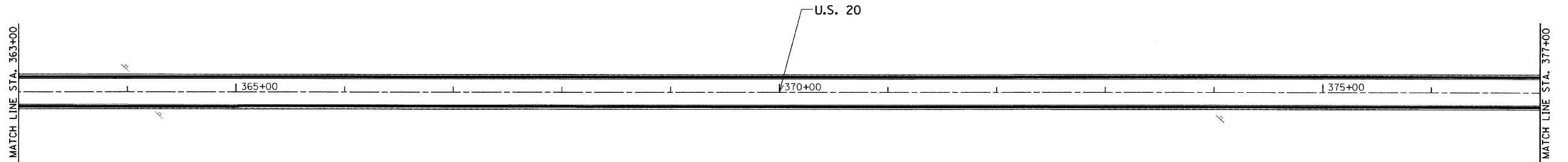

MATCH LINE STA. 377+00

MATCH LINE STA. 391+00

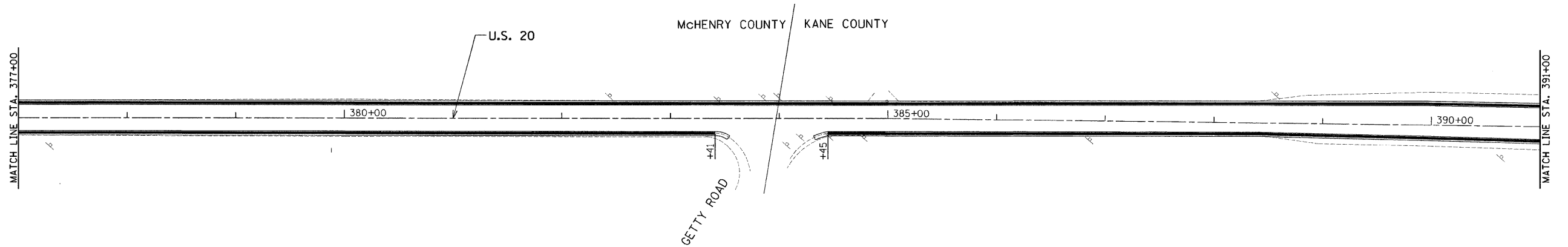

F:\jobs\2009\20093023-15\cad\site\ dgn\00\1\60137-sht-plan12.dgn
2/11/2010 4:01:35 PM

FILE NAME =	USER NAME = ..USER..	DESIGNED - RS / EF	REVISED -
#FILE#		DRAWN - JJ / EF	REVISED -
	PLOT SCALE = 50.0001" / IN.	CHECKED - RS	REVISED -
	PLOT DATE = 2/11/2010	DATE - 02-08-2010	REVISED -

**STATE OF ILLINOIS
DEPARTMENT OF TRANSPORTATION**

**US 20 - WEST UNION ROAD TO IL 47
ROADWAY PLANS**

SCALE: 50 SHEET NO. 12 OF 23 SHEETS STA. 363+00 TO STA. 391+00

F.A.U. RTE.	SECTION	COUNTY	TOTAL SHEETS	SHEET NO.
•	2009-089 I	••	46	20
••	McHENRY & KANE		CONTRACT NO. 60J73	
• 525/345	ILLINOIS FED. AID PROJECT			

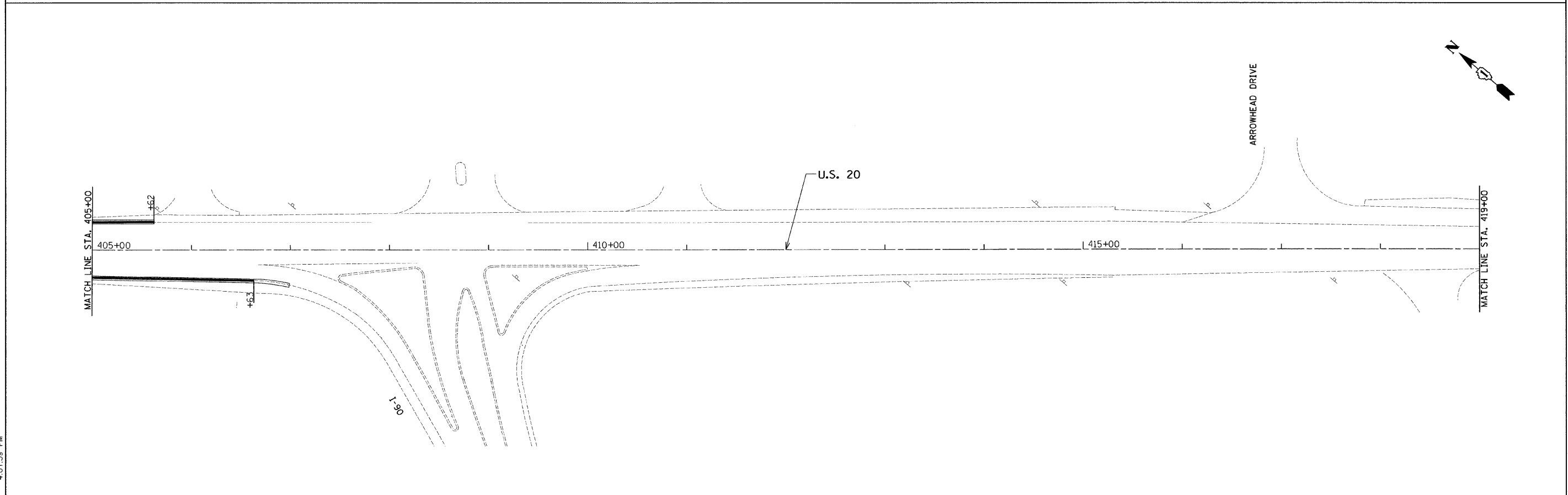
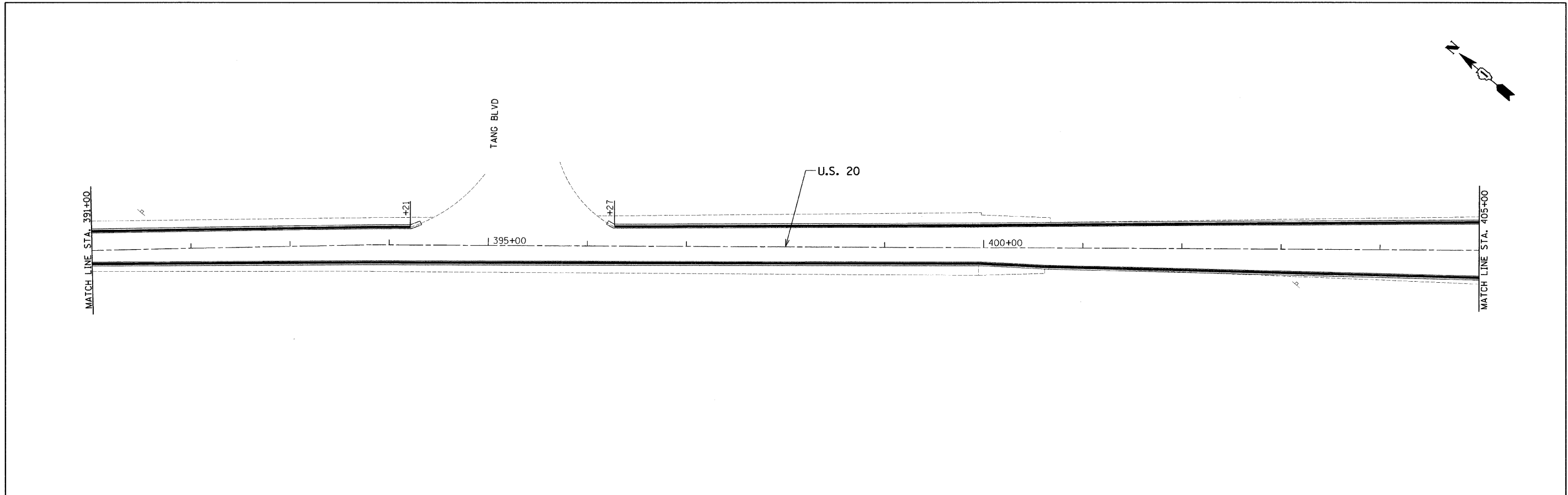

h:\jobs\2009\20093023-15\cod\site\dgn\00\016037-sht-plan13.dgn
 2/11/2010 4:01:39 PM

FILE NAME =	USER NAME = .USER.	DESIGNED - RS / EF	REVISED -
#FILE#		DRAWN - JJ / EF	REVISED -
	PLOT SCALE = 50.0000' / IN.	CHECKED - RS	REVISED -
	PLOT DATE = 2/11/2010	DATE - 02-08-2010	REVISED -

STATE OF ILLINOIS
DEPARTMENT OF TRANSPORTATION

US 20 - WEST UNION ROAD TO IL 47
ROADWAY PLANS

SCALE: 50 SHEET NO. 13 OF 23 SHEETS STA. 391+00 TO STA. 419+00

F.A.U. RTE.	SECTION	COUNTY	TOTAL SHEETS	SHEET NO.
•	2009-089 I	••	46	21
••	McHENRY & KANE		CONTRACT NO. 60J73	
• 525/345	ILLINOIS FED. AID PROJECT			

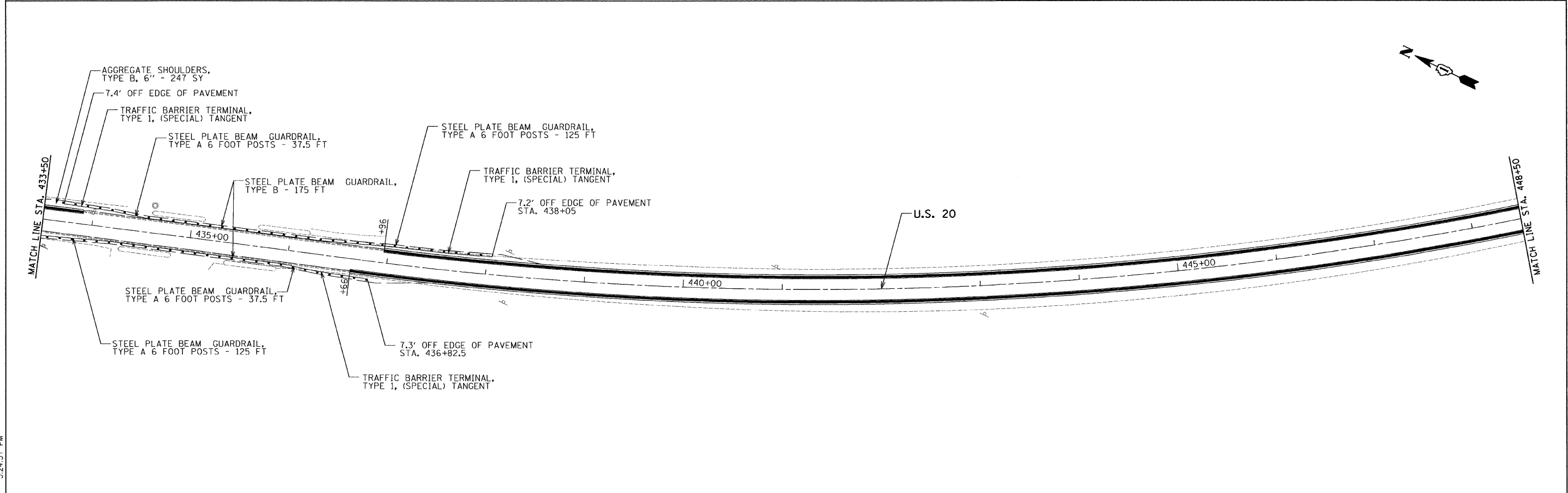
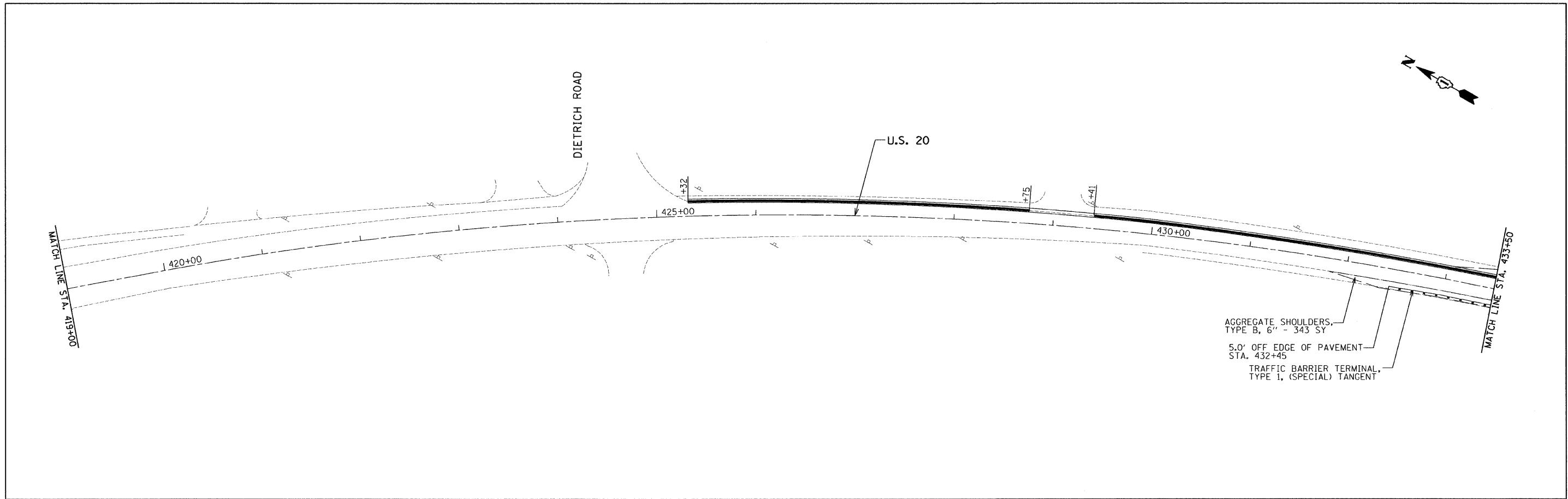

H:\p08\2009\20091021-15\CAD\Site\Site.dgn\00\160037-sh1-plan14.dgn
 2/11/2010 5:24:51 PM

FILE NAME =	USER NAME = .USER.	DESIGNED - RS / EF	REVISED -	STATE OF ILLINOIS DEPARTMENT OF TRANSPORTATION	US 20 - WEST UNION ROAD TO IL 47 ROADWAY PLANS		F.A.U. RTE.	SECTION	COUNTY	TOTAL SHEETS	SHEET NO.	
#FILE#		DRAWN - JJ / EF	REVISED -		SCALE: 50	SHEET NO. 14 OF 23 SHEETS	STA. 419+00 TO STA. 448+50	•	2009-089 I	••	46	22
	PLOT SCALE = 50.0001' / IN.	CHECKED - RS	REVISED -					••	McHENRY & KANE	CONTRACT NO. 60J73		
	PLOT DATE = 2/11/2010	DATE - 02-08-2010	REVISED -					•	525/345	ILLINOIS FED. AID PROJECT		

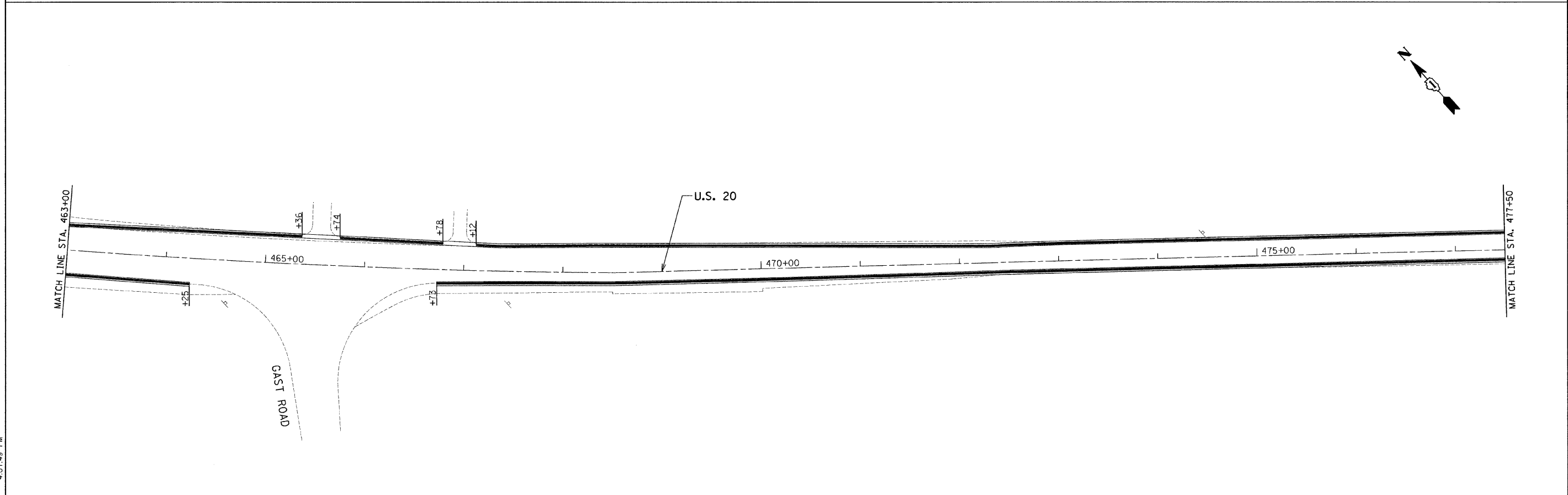
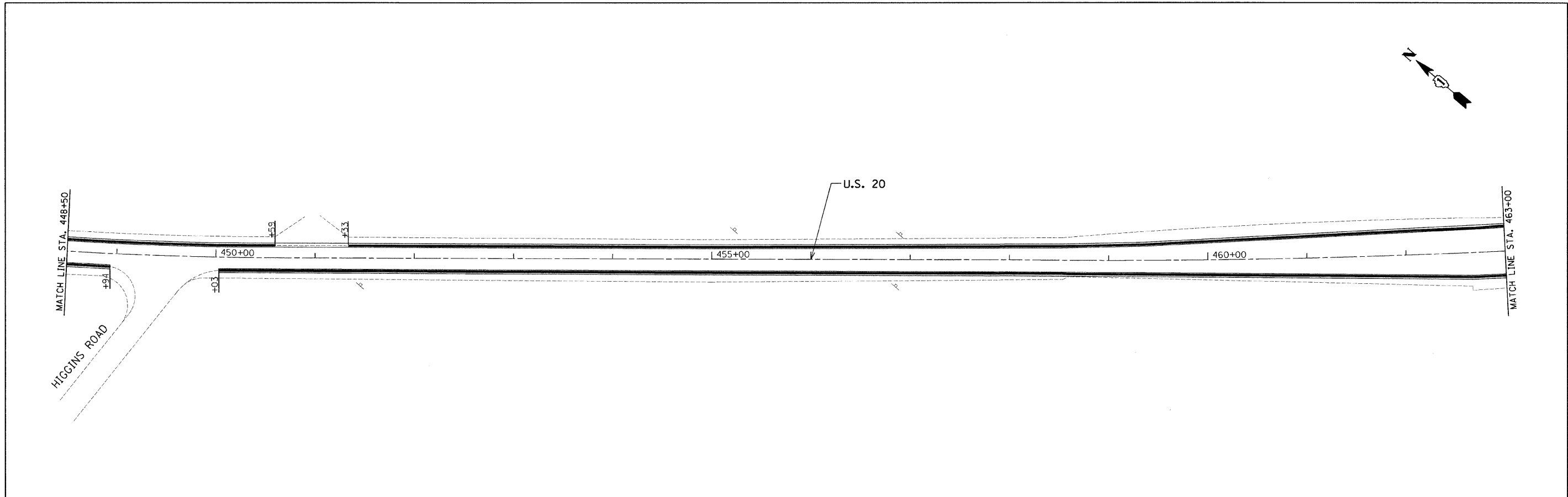

P:\jobs\2009\20093023-15\cadd\site\ dgn\00\016037-sht-plan15.dgn
 2/11/2010 4:01:49 PM

FILE NAME = #FILEL*	USER NAME = .USER.	DESIGNED - RS / EF	REVISED -	STATE OF ILLINOIS DEPARTMENT OF TRANSPORTATION	US 20 - WEST UNION ROAD TO IL 47 ROADWAY PLANS		F.A.U. RTE.	SECTION	COUNTY	TOTAL SHEETS	SHEET NO.	
	PLOT SCALE = 50.0000' / IN.	DRAWN - JJ / EF	REVISED -		SCALE: 50	SHEET NO. 15 OF 23 SHEETS	STA. 448+50 TO STA. 477+50	•	2009-089 I	••	46	23
	PLOT DATE = 2/11/2010	CHECKED - RS	REVISED -					••	McHENRY & KANE			
		DATE - 02-08-2010	REVISED -					•	525/345	ILLINOIS	FED. AID PROJECT	
							CONTRACT NO. 60J73					

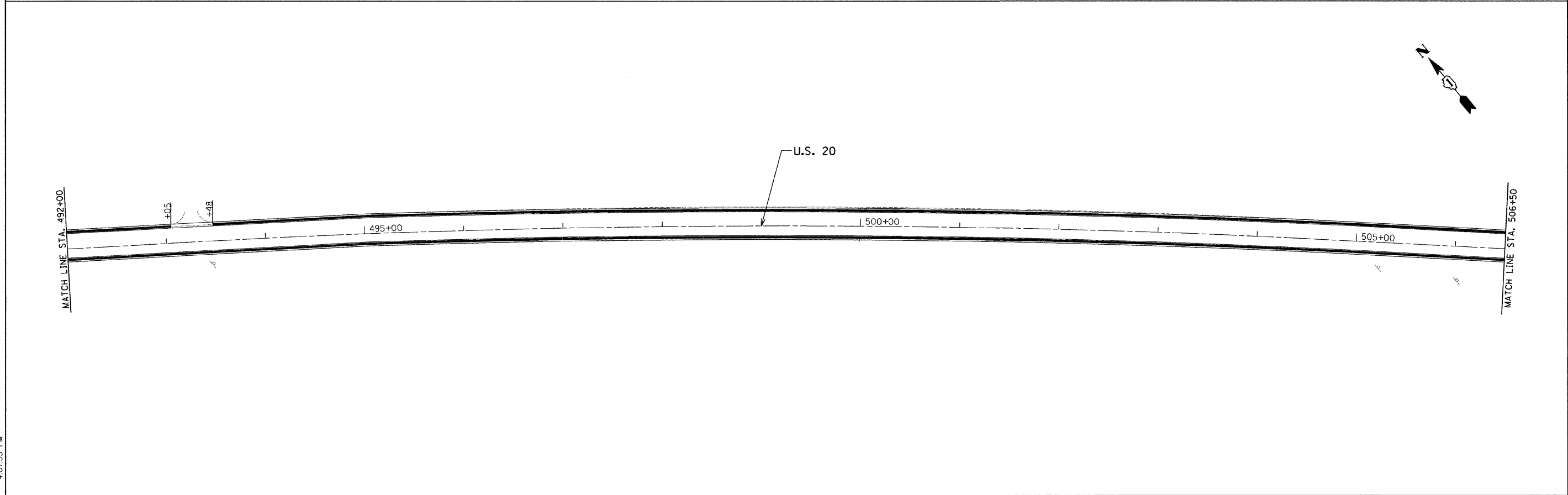
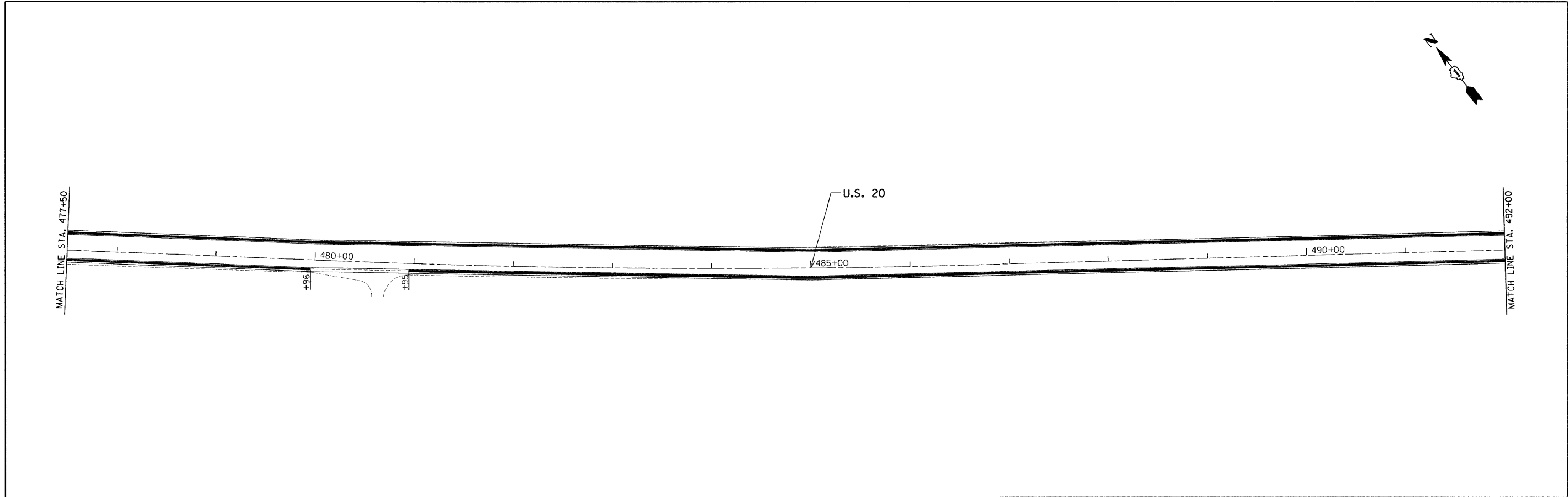

F:\jobs\2009\2009023-15\cad\site\dm\001\60137-sht-plan16.dgn
 2/11/2010 4:01:53 PM

FILE NAME =	USER NAME = .USER.	DESIGNED - RS / EF	REVISED -
#FILE#		DRAWN - JJ / EF	REVISED -
PLOT SCALE = 50.0000' / IN.		CHECKED - RS	REVISED -
PLOT DATE = 2/11/2010		DATE - 02-08-2010	REVISED -

STATE OF ILLINOIS
DEPARTMENT OF TRANSPORTATION

US 20 - WEST UNION ROAD TO IL 47
ROADWAY PLANS

SCALE: 50 SHEET NO. 16 OF 23 SHEETS STA. 477+50 TO STA. 506+50

F.A.U. RTE.	SECTION	COUNTY	TOTAL SHEETS	SHEET NO.
•	2009-089 I	••	46	24
•• MCHENRY & KANE			CONTRACT NO. 60J73	
• 525/345			ILLINOIS FED. AID PROJECT	

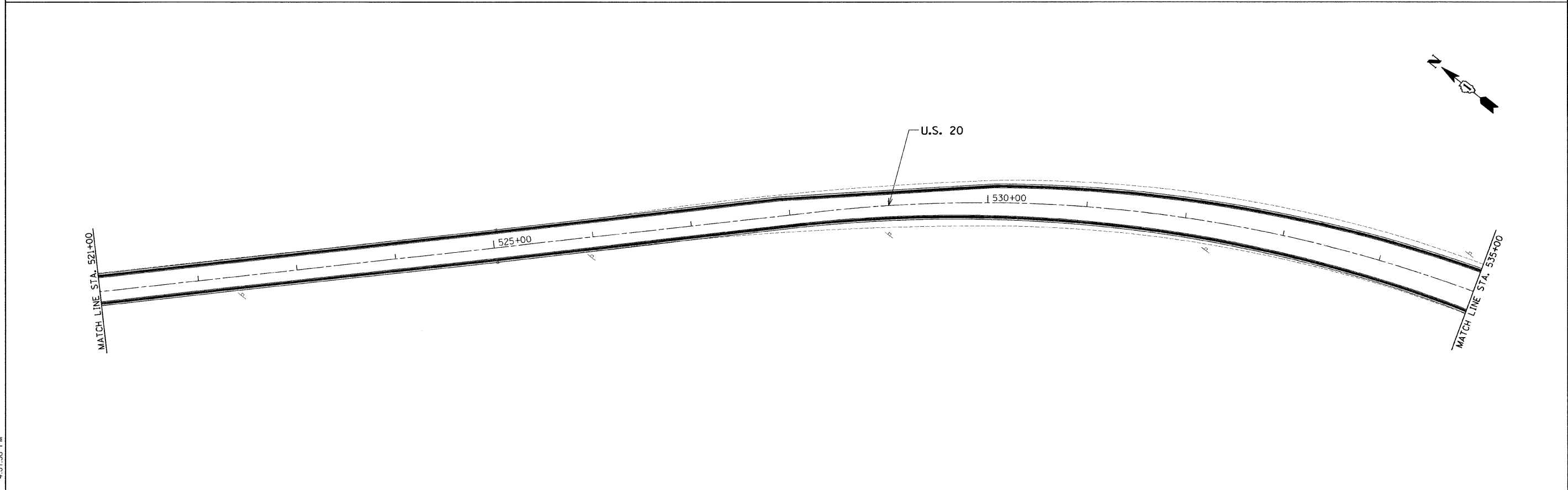
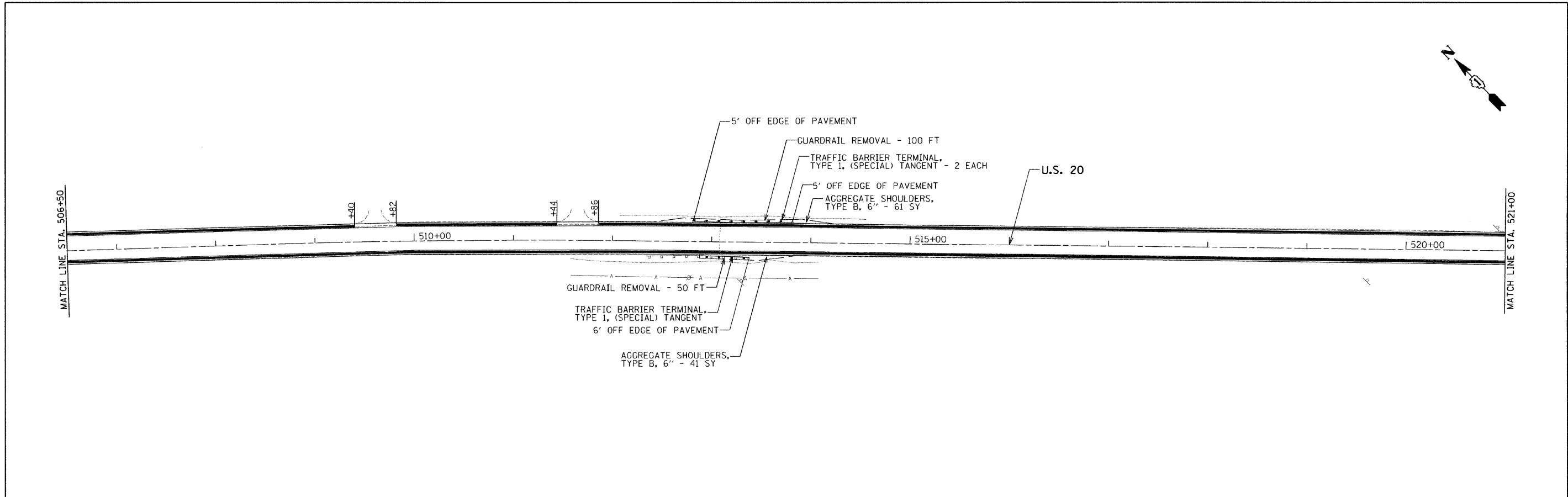

F:\jobs\2009\20093023-15\cad\site\dgn\00\0160137-plt-plan17.dgn
 2/11/2010 4:01:58 PM

FILE NAME =	USER NAME = .USER.	DESIGNED - RS / EF	REVISED -
#FILEL*		DRAWN - JJ / EF	REVISED -
	PLOT SCALE = 50.0001" / IN.	CHECKED - RS	REVISED -
	PLOT DATE = 2/11/2010	DATE - 02-08-2010	REVISED -

STATE OF ILLINOIS
DEPARTMENT OF TRANSPORTATION

US 20 - WEST UNION ROAD TO IL 47
ROADWAY PLANS

SCALE: 50 SHEET NO. 17 OF 23 SHEETS STA. 506+50 TO STA. 535+00

F.A.U. RTE.	SECTION	COUNTY	TOTAL SHEETS	SHEET NO.
*	2009-089 I	**	46	25
** MCHENRY & KANE			CONTRACT NO. 60J73	
* 525/345			ILLINOIS FED. AID PROJECT	

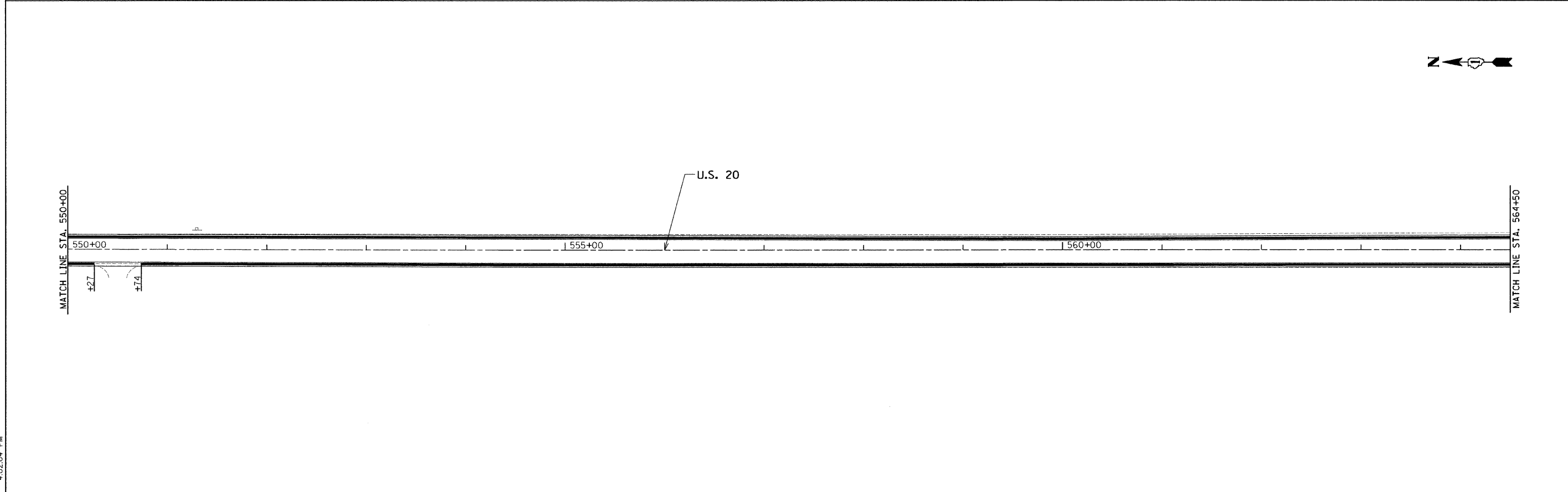
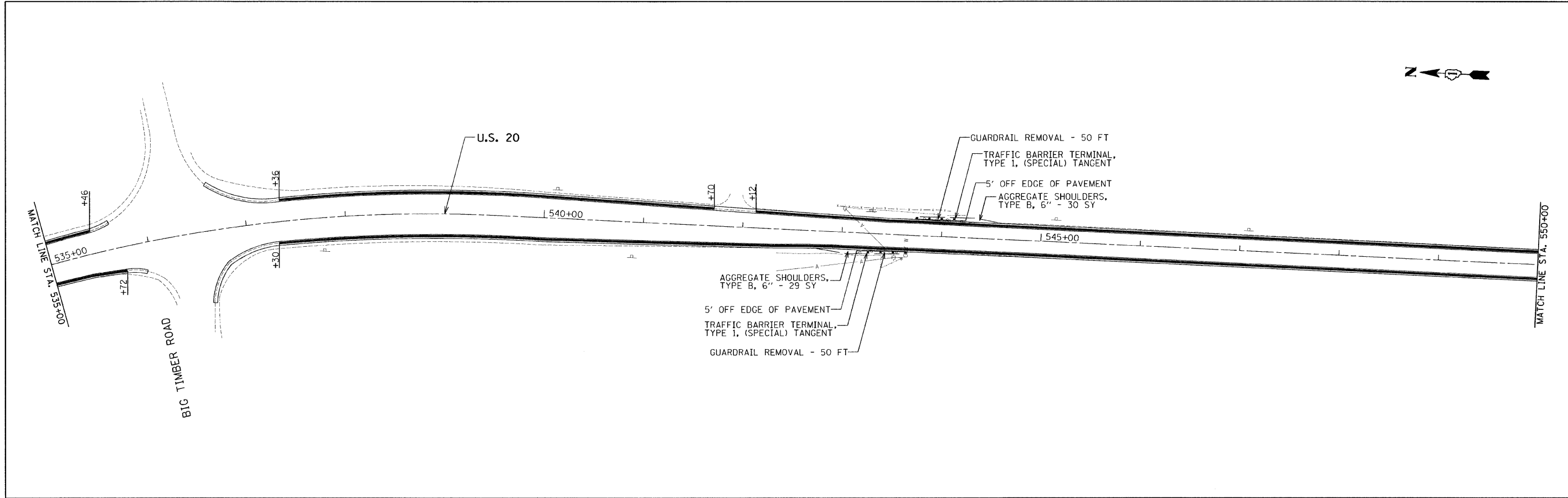

F:\jobs\2009\20093023-15\cad\site\dm\00\016037-sht-plan18.dgn
 2/11/2010 4:02:04 PM

FILE NAME =	USER NAME = .USER.	DESIGNED - RS / EF	REVISED -
#FILE#		DRAWN - JJ / EF	REVISED -
	PLOT SCALE = 50.0000' / IN.	CHECKED - RS	REVISED -
	PLOT DATE = 2/11/2010	DATE - 02-08-2010	REVISED -

STATE OF ILLINOIS
DEPARTMENT OF TRANSPORTATION

US 20 - WEST UNION ROAD TO IL 47
ROADWAY PLANS

SCALE: 50 SHEET NO. 18 OF 23 SHEETS STA. 535+00 TO STA. 564+50

F.A.U. RTE.	SECTION	COUNTY	TOTAL SHEETS	SHEET NO.
••	2009-089 I	••	46	26
•• MCHENRY & KANE			CONTRACT NO. 60J73	
• 525/345			ILLINOIS FED. AID PROJECT	

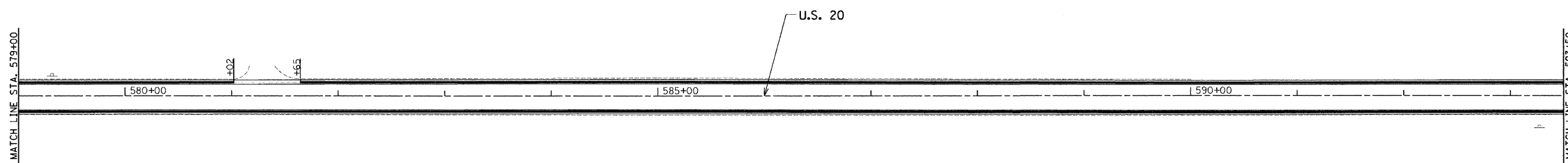
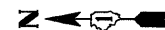
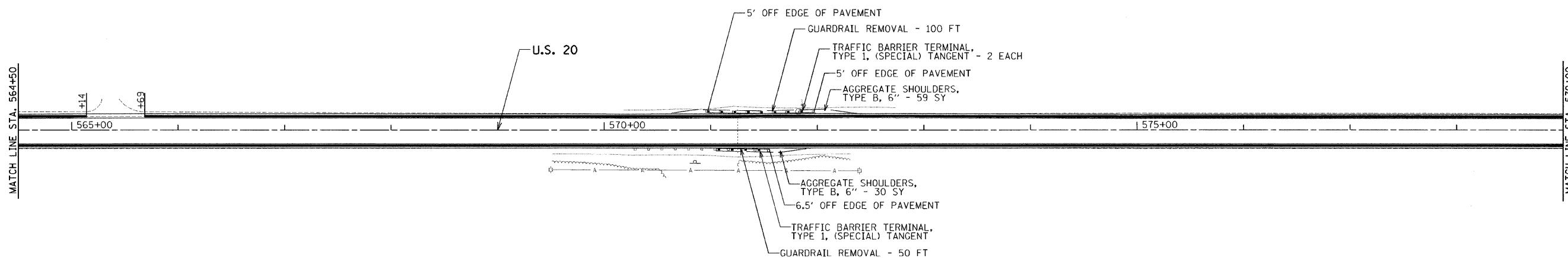
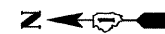

H:\jobs\2009\20093023-15\cod\site\dnr\00\160137-sht-plan19.dgn
 2/11/2010 4:02:08 PM

FILE NAME =	USER NAME = .USER.	DESIGNED - RS / EF	REVISED -
#FILE#		DRAWN - JJ / EF	REVISED -
	PLOT SCALE = 50.0000' / IN.	CHECKED - RS	REVISED -
	PLOT DATE = 2/11/2010	DATE - 02-08-2010	REVISED -

STATE OF ILLINOIS
DEPARTMENT OF TRANSPORTATION

US 20 - WEST UNION ROAD TO IL 47
ROADWAY PLANS

SCALE: 50 SHEET NO. 19 OF 23 SHEETS STA. 564+50 TO STA. 593+50

F.A.U. RTE.	SECTION	COUNTY	TOTAL SHEETS	SHEET NO.
••	2009-089 I	••	46	27
•• MCHENRY & KANE			CONTRACT NO. 60J73	
• 525/345			[ILLINOIS] FED. AID PROJECT	

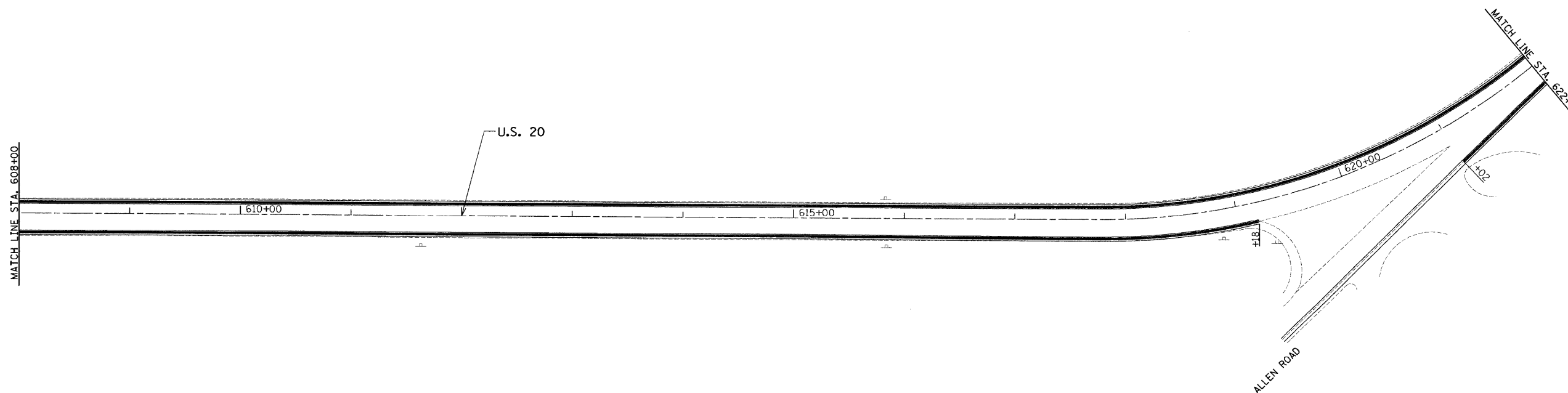
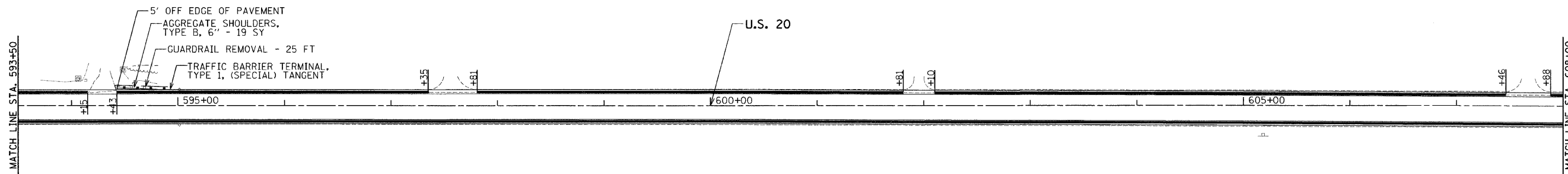

F:\jobs\2009\20093023-15\cadd\site\dnr\00\1\60137-sht-plan20.dgn
 2/11/2010 4:02:13 PM

FILE NAME =	USER NAME = .USER.	DESIGNED - RS / EF	REVISED -
#FILEL#		DRAWN - JJ / EF	REVISED -
	PLOT SCALE = 50.0000' / IN.	CHECKED - RS	REVISED -
	PLOT DATE = 2/11/2010	DATE - 02-08-2010	REVISED -

STATE OF ILLINOIS
DEPARTMENT OF TRANSPORTATION

US 20 - WEST UNION ROAD TO IL 47
ROADWAY PLANS

SCALE: 50 SHEET NO. 20 OF 23 SHEETS STA. 593+50 TO STA. 622+00

F.A.U. RTE.	SECTION	COUNTY	TOTAL SHEETS	SHEET NO.
•	2009-089 I	••	46	28
•• MCHENRY & KANE			CONTRACT NO. 60J73	
• 525/345			[ILLINOIS] FED. AID PROJECT	

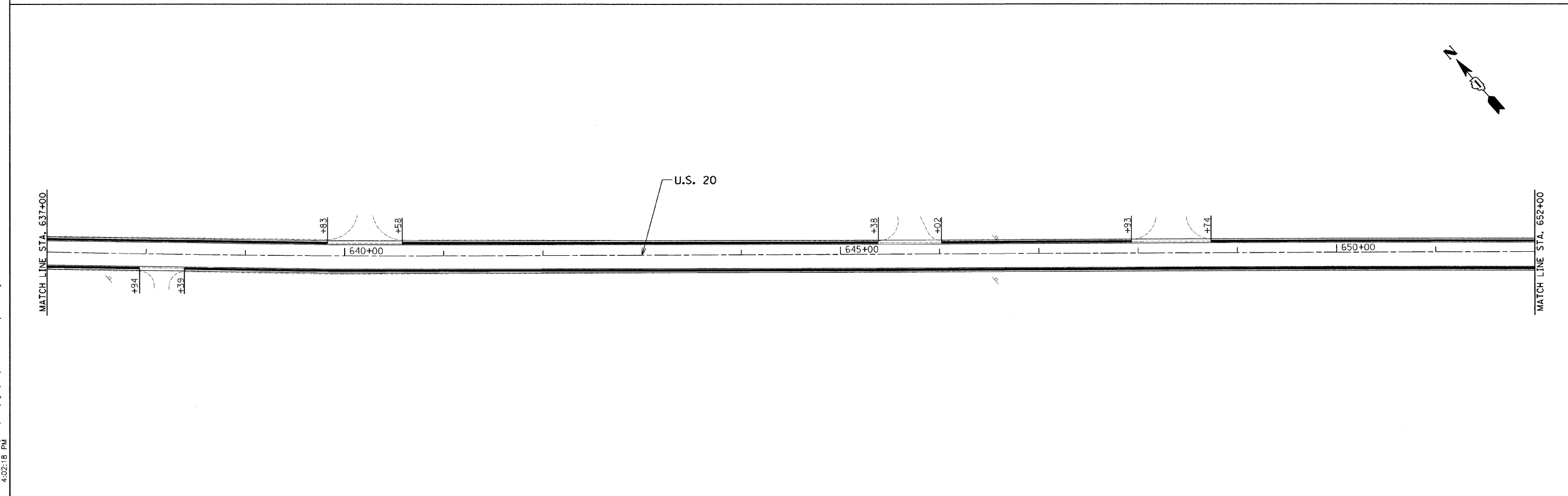
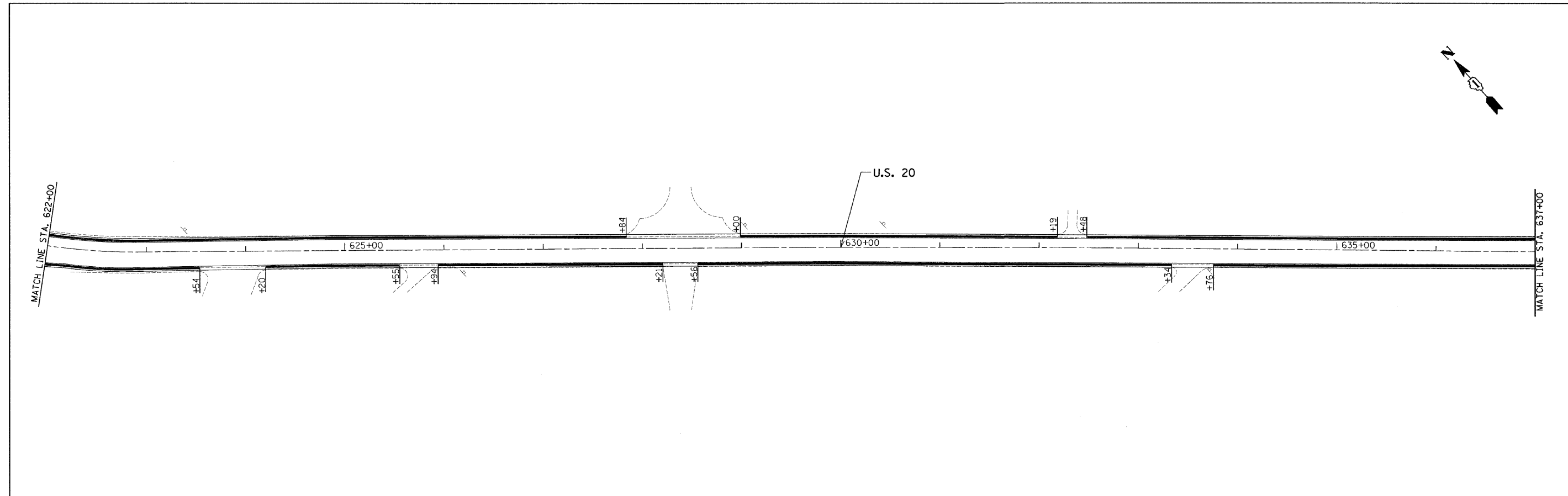

H:\jobs\2009\2009023-15\cad\site\dm\001\60137-sht-plan2.dgn
 2/11/2010 4:02:18 PM

FILE NAME = #FILE#	USER NAME = .USER.	DESIGNED - RS / EF	REVISED -	STATE OF ILLINOIS DEPARTMENT OF TRANSPORTATION	US 20 - WEST UNION ROAD TO IL 47 ROADWAY PLANS			F.A.U. RTE.	SECTION	COUNTY	TOTAL SHEETS	SHEET NO.
	PLOT SCALE = 50.0000' / IN.	CHECKED - RS	REVISED -		SCALE: 50	SHEET NO. 21 OF 23 SHEETS	STA. 622+00 TO STA. 652+00	••	2009-089 I	••	46	29
PLOT DATE = 2/11/2010	DATE - 02-08-2010	REVISED -	REVISED -						•• MCHENRY & KANE		CONTRACT NO. 60J73	
									• 525/345		ILLINOIS FED. AID PROJECT	

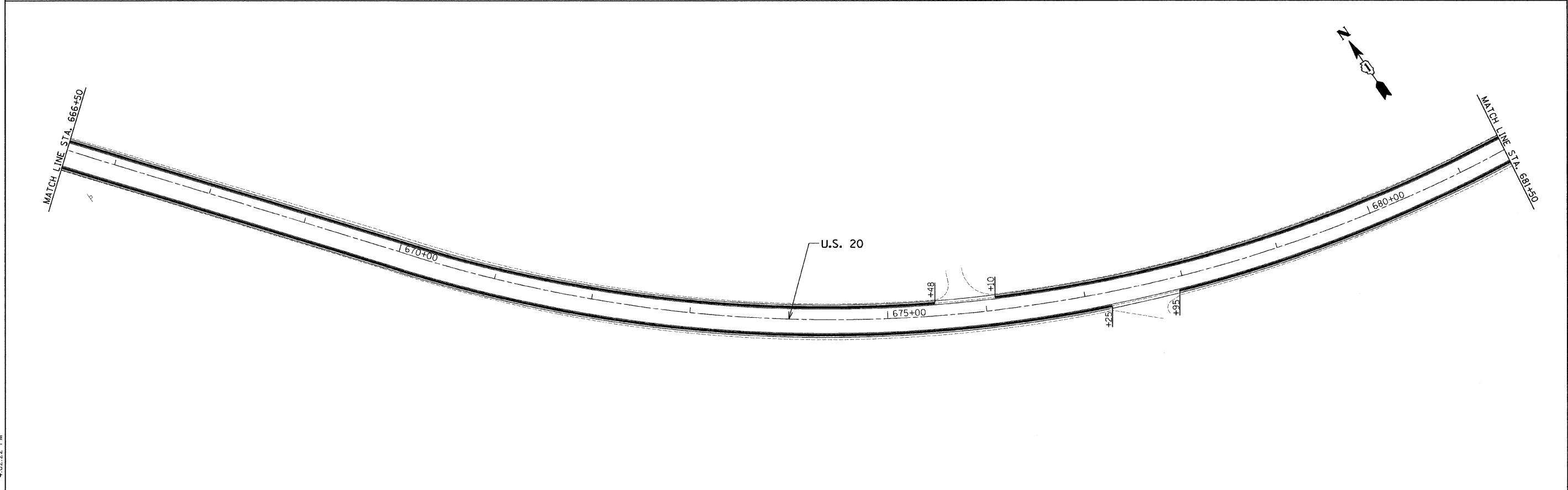
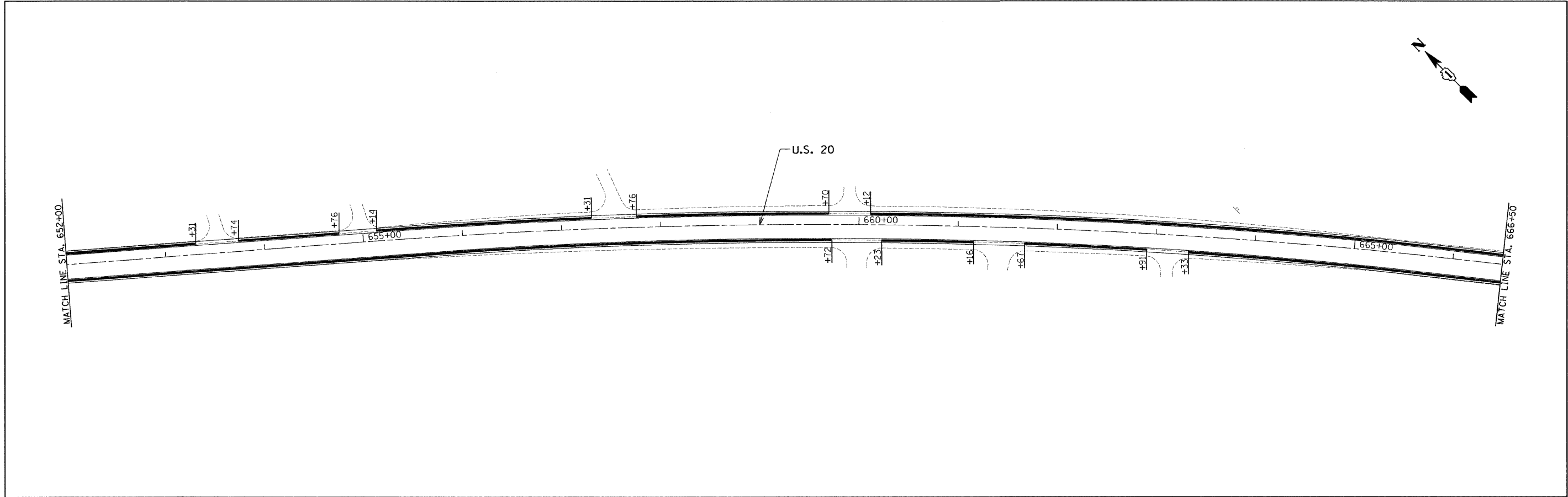

H:\jobs\2009\2009-08-15\cod\site\dm\00\016037-sht-plan22.dgn
 2/11/2010 4:02:22 PM

FILE NAME =	USER NAME = .USER.	DESIGNED - RS / EF	REVISED -
#FILE#		DRAWN - JJ / EF	REVISED -
	PLOT SCALE = 50.0000' / IN.	CHECKED - RS	REVISED -
	PLOT DATE = 2/11/2010	DATE - 02-08-2010	REVISED -

STATE OF ILLINOIS
DEPARTMENT OF TRANSPORTATION

US 20 - WEST UNION ROAD TO IL 47
ROADWAY PLANS

SCALE: 50 SHEET NO. 22 OF 23 SHEETS STA. 652+00 TO STA. 681+50

F.A.U. RTE.	SECTION	COUNTY	TOTAL SHEETS	SHEET NO.
•	2009-089 I	••	46	30
•• MCHENRY & KANE			CONTRACT NO. 60J73	
• 525/345			ILLINOIS FED. AID PROJECT	

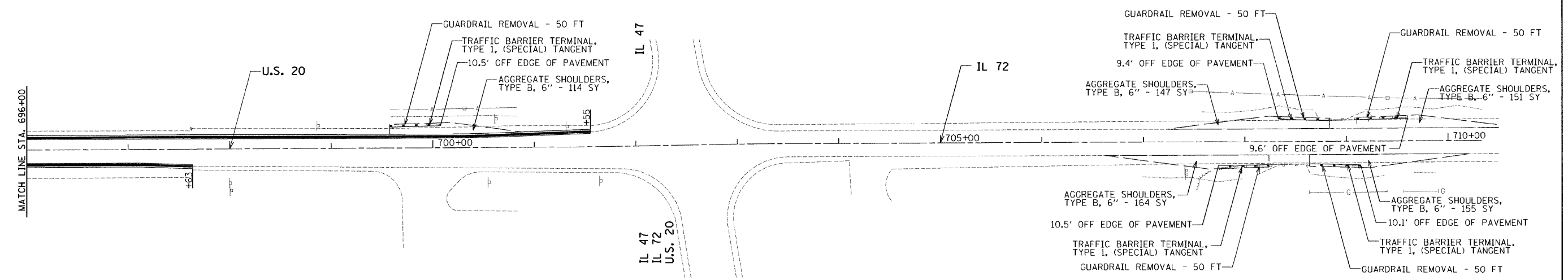
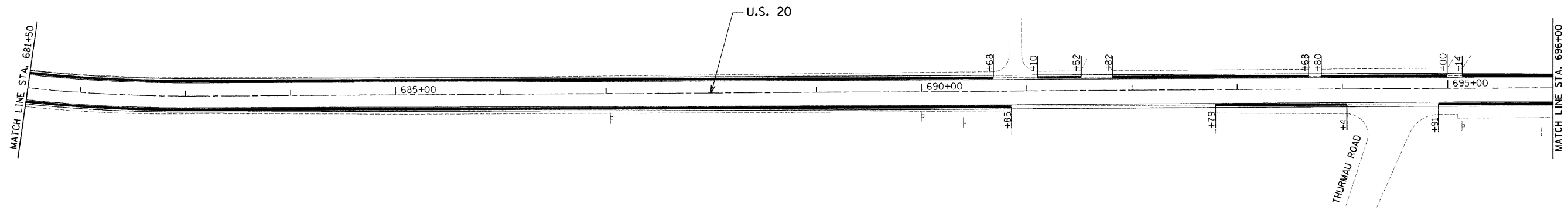

H:\jpb\2009\20090223-15\cad\site\dnr\00\180137-sht-plan23.dgn
 2/11/2010 4:02:28 PM

FILE NAME =	USER NAME = .USER.	DESIGNED - RS / EF	REVISED -
#FILE#		DRAWN - JJ / EF	REVISED -
	PLOT SCALE = 50.0000' / IN.	CHECKED - RS	REVISED -
	PLOT DATE = 2/11/2010	DATE - 02-08-2010	REVISED -

STATE OF ILLINOIS
DEPARTMENT OF TRANSPORTATION

US 20 - WEST UNION ROAD TO IL 47
ROADWAY PLANS

SCALE: 50 SHEET NO. 23 OF 23 SHEETS STA. 681+50 TO STA. 710+00

F.A.U. RTE.	SECTION	COUNTY	TOTAL SHEETS	SHEET NO.
•	2009-089 I	••	46	31
•• McHENRY & KANE			CONTRACT NO. 60J73	
• 525/345			ILLINOIS FED. AID PROJECT	

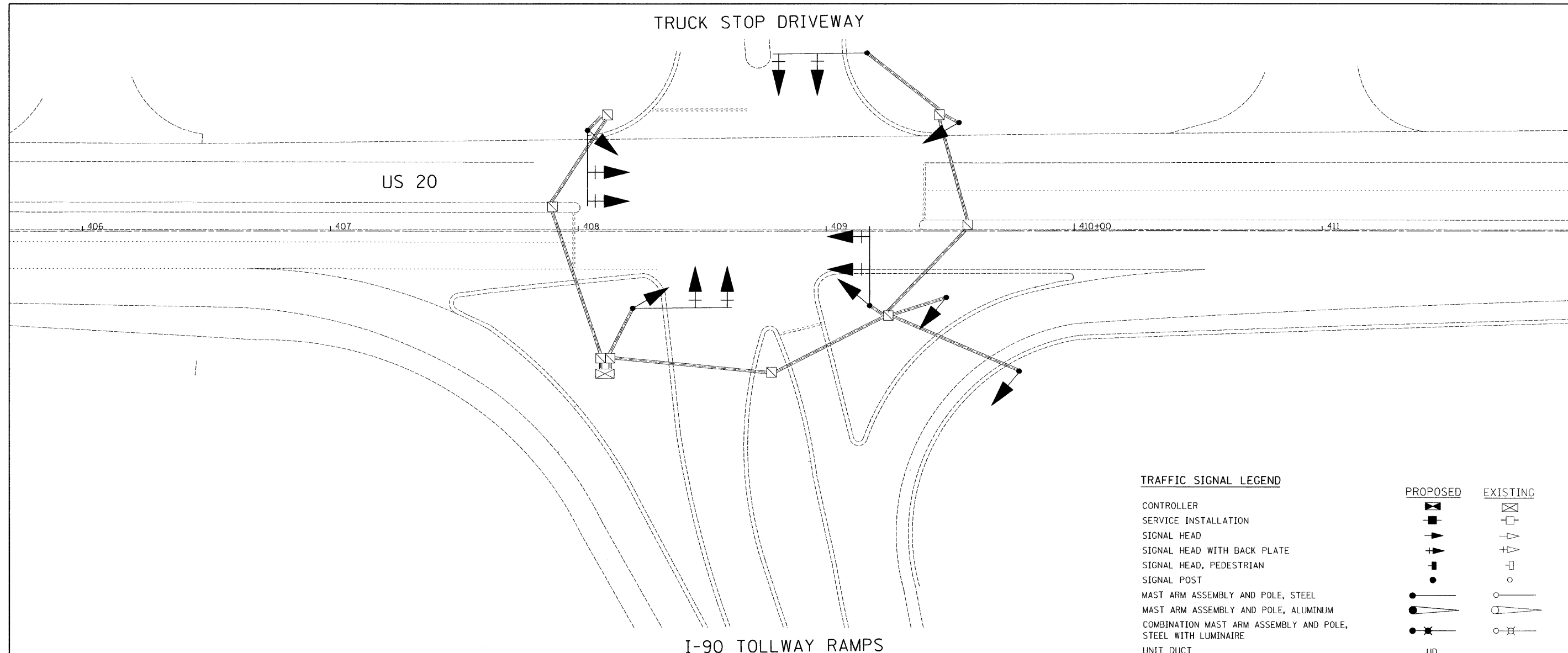

TRAFFIC SIGNAL LEGEND

	PROPOSED	EXISTING
CONTROLLER		
SERVICE INSTALLATION		
SIGNAL HEAD		
SIGNAL HEAD WITH BACK PLATE		
SIGNAL HEAD, PEDESTRIAN		
SIGNAL POST		
MAST ARM ASSEMBLY AND POLE, STEEL		
MAST ARM ASSEMBLY AND POLE, ALUMINUM		
COMBINATION MAST ARM ASSEMBLY AND POLE, STEEL WITH LUMINAIRE		
UNIT DUCT		
COMMON TRENCH		
HANDHOLE		
HEAVY DUTY HANDHOLE		
DOUBLE HANDHOLE		
G.S. CONDUIT IN TRENCH (T) OR PUSHED (P)		
PEDESTRIAN PUSHBUTTON DETECTOR		
DETECTOR LOOP		
CAST IRON JUNCTION BOX		
EMERGENCY VEHICLE LIGHT DETECTOR		
CONFIRMATION BEACON		
SIGNAL HEAD OPTICALLY PROGRAMMED		
CONDUIT SPLICE		
WOOD POLE		
RACEWAY FOR MAGNETIC DETECTOR, TYPE I OR TYPE II		
VEHICLE DETECTOR, NON COMPENSATED MAGNETIC TYPE		
RAILROAD CONTROL CABINET		
TELEPHONE CONNECTION		
ILLUMINATED SIGN "NO LEFT TURN"		
ILLUMINATED SIGN "NO RIGHT TURN"		

THE FOLLOWING ITEMS SHALL BE REMOVED BY THE CONTRACTOR AND SHALL BE DISPOSED OF BY THEM OUTSIDE THE RIGHT-OF-WAY AT THEIR EXPENSE. THE SALVAGE VALUE OF THE REMOVED EQUIPMENT SHALL BE REFLECTED IN THE CONTRACT BID PRICE.

- 8 EACH TRAFFIC SIGNAL BACKPLATE
- 14 EACH SIGNAL HEAD, 1-FACE

H:\J082008\20090823-15\CAD\SITE\00\06037-8rt+T501.dgn
 2/11/2010 4:20:12 PM

FILE NAME =	USER NAME = .USER.	DESIGNED -	REVISED -	STATE OF ILLINOIS DEPARTMENT OF TRANSPORTATION	US 20 - WEST UNION ROAD TO IL 47 TRAFFIC SIGNALS		F.A.U. RTE.	SECTION	COUNTY	TOTAL SHEETS	SHEET NO.		
#FILEL*		DRAWN -	REVISED -		SCALE: 20	SHEET NO. 1 OF 2 SHEETS	STA.	TO STA.	**	2009-089 I	**	46	32
		CHECKED - RS	REVISED -						**	MCHENRY & KANE		CONTRACT NO. 60J73	
		DATE - 02-08-2010	REVISED -						**	525/ 345	ILLINOIS	FED. AID PROJECT	

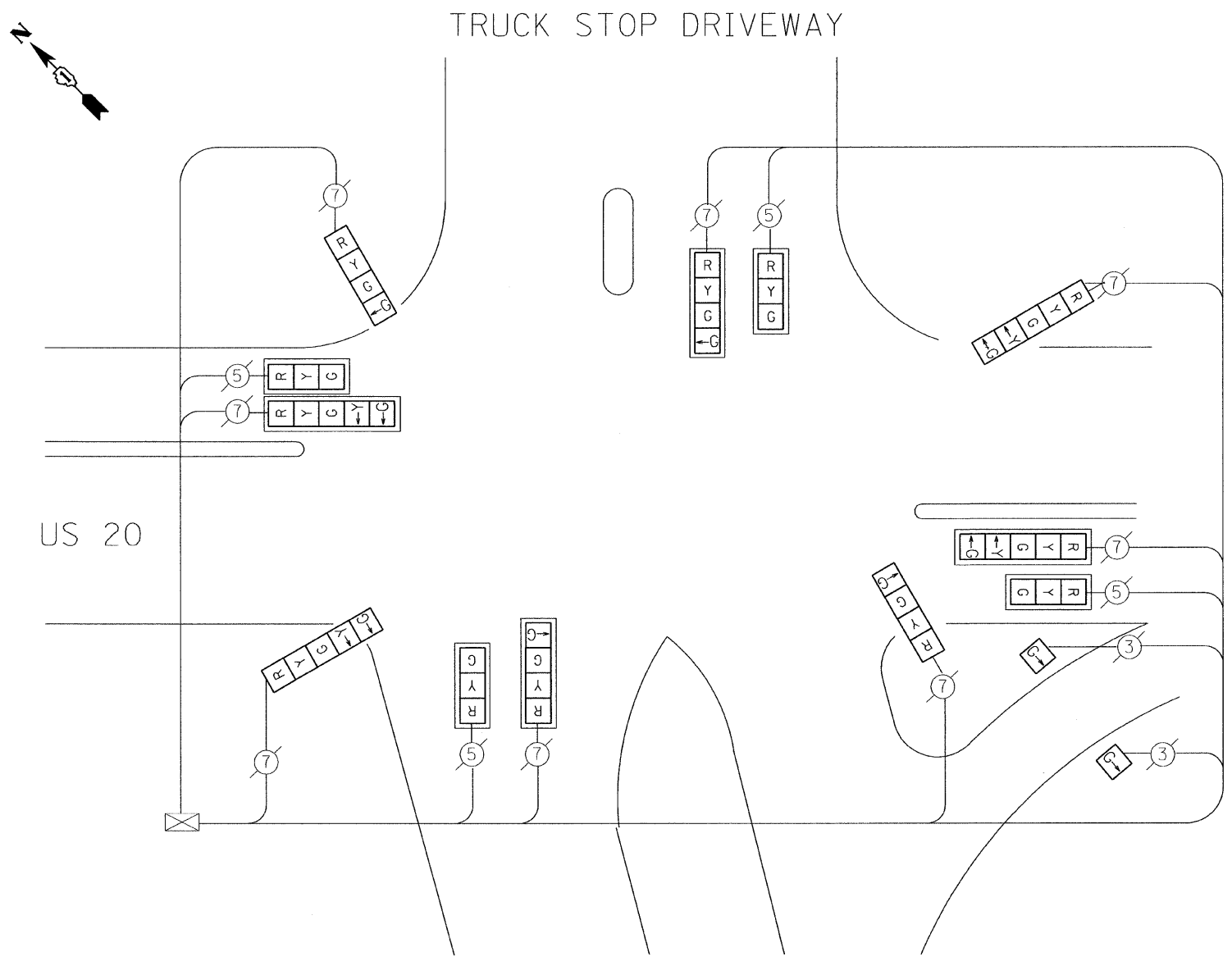
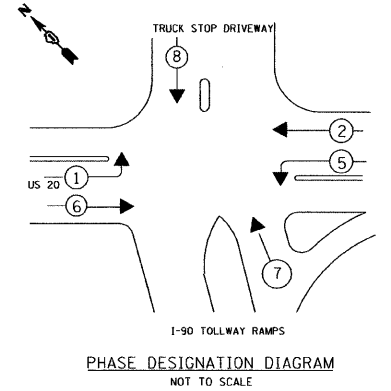

- CABLE PLAN LEGEND**
- | EXISTING | PROPOSED | DESCRIPTION |
|----------|----------|---|
| | | 8" (200mm) TRAFFIC SIGNAL SECTION |
| | | 12" (300mm) TRAFFIC SIGNAL SECTION |
| | | 12" (300mm) PEDESTRIAN SIGNAL SECTION |
| | | 12" (300mm) PEDESTRIAN SIGNAL SECTION WITH COUNTDOWN TIMER |
| | | CONTROLLER CABINET |
| | | SERVICE INSTALLATION |
| | | VEHICLE DETECTOR, INDUCTION LOOP |
| | | TELEPHONE INSTALLATION |
| | | MAGNETIC DETECTOR |
| | | EMERGENCY VEHICLE LIGHT DETECTOR |
| | | CONFIRMATION BEACON |
| | | PUSHBUTTON DETECTOR |
| | | DENOTES NUMBER OF CONDUCTORS, ALL CABLE NO. 14 EXCEPT AS INDICATED. ALL LOOP DETECTOR CABLE TO BE SHIELDED. |
| | | GROUND CABLE IN CONDUIT NO. 6 SOLID COPPER (GREEN) |
| | | FIBER OPTIC CABLE IN CONDUIT NO. 62.5/125 2-MM12F SM12F |
| | | SIGNAL FACE WITH BACK PLATE "P" INDICATES PROGRAMMED HEAD. |
| | | "P" |
| | | RAILROAD CONTROL CABINET |
| | | ILLUMINATED SIGN "NO LEFT TURN" |
| | | ILLUMINATED SIGN "NO RIGHT TURN" |
| | | GROUND ROD AT HANDHOLE (H), DOUBLE HANDHOLE (IH), OR CONTROLLER (C) |
| | | GROUND ROD AT POST (P) OR MAST ARM POLE (MA) |
| | | GROUND ROD AT ELECTRIC SERVICE INSTALLATION |
| | | UN-INTERRUPTIBLE POWER SUPPLY (UPS) |

I.D.O.T.
TRAFFIC SIGNAL INSTALLATION
ELECTRICAL SERVICE REQUIREMENTS

TYPE	NO. LAMPS	WATTAGE (INCAND)	WATTAGE (LED)	% OPERATION	TOTAL WATTAGE
SIGNAL (RED)	10	135	17	0.50	85.0
(YELLOW)	10	135	25	0.25	62.5
(GREEN)	10	135	15	0.25	37.5
ARROW	4	135	12	0.10	4.8
PED. SIGNAL	6	90	25	1.00	150.0
CONTROLLER	1	100	100	1.00	100.0
ILLUM. SIGN		84	35	0.05	
FLASHER		135	25	0.50	
TOTAL =					439.8

ENERGY COST TO: Illinois Department of Transportation
Division of Highways / District 1
201 W Center Court/Schaumburg, Illinois 60196-1096

ENERGY SUPPLY: CONTACT: _____
PHONE: _____
COMPANY: _____

FOUNDATION (DEPTH)	(FT.) (m)	CABLE SLACK (FT.) (m)	CABLE SLACK (FT.) (m)
TYPE A - POST	4 (1.2)	HANDHOLE	6.5 (2.0)
D - CONTROLLER	4 (1.2)	DOUBLE HANDHOLE	13 (4.0)
E - M. ARM POLE	2 (0.6)	SIGNAL POST	2 (0.6)
24" (600mm)	10 (3.0)	CONTROLLER CAB.	1 (0.3)
30" (750mm)	15 (4.6)	FIBER OPTIC	13 (4.0)
		ELECTRIC SERVICE	1 (0.3)
		GROUND CABLE	1 (0.3)
		ALL FOUNDATIONS	3.5 (1.0)
		MAST ARM (L) POLE	20'-H.-2- (6m-H.-0.6m)=
		BRACKET MOUNTED	13 (4.0)
		PED. PUSHBUTTON	4 (1.2)
		ELECTRIC SERVICE	13.5 (4.1)
		SERVICE TO GROUND	13.5 (4.1)
		POST MOUNTED	6 (1.8)

FILE NAME =	USER NAME = .USER.	DESIGNED -	REVISED -
#FILE#		DRAWN -	REVISED -
	PLOT SCALE = 500:0.0000" / IN.	CHECKED - RS	REVISED -
	PLOT DATE = 2/11/2010	DATE - 02-08-2010	REVISED -

STATE OF ILLINOIS
DEPARTMENT OF TRANSPORTATION

US 20 - WEST UNION ROAD TO IL 47
TRAFFIC SIGNALS

SCALE: 20 SHEET NO. 2 OF 2 SHEETS STA. TO STA.

F.A.U. RTE.	SECTION	COUNTY	TOTAL SHEETS	SHEET NO.
	2009-089 I	**	46	33
** MCHENRY & KANE			CONTRACT NO. 60J73	
* 525/ 345			[ILLINOIS] FED. AID PROJECT	

H:\Jobs\2009\200903023 - T5\CAD\Site\T5.dgn\00\060137-sht-T502.dgn
 2/11/2010 3:25:57 PM

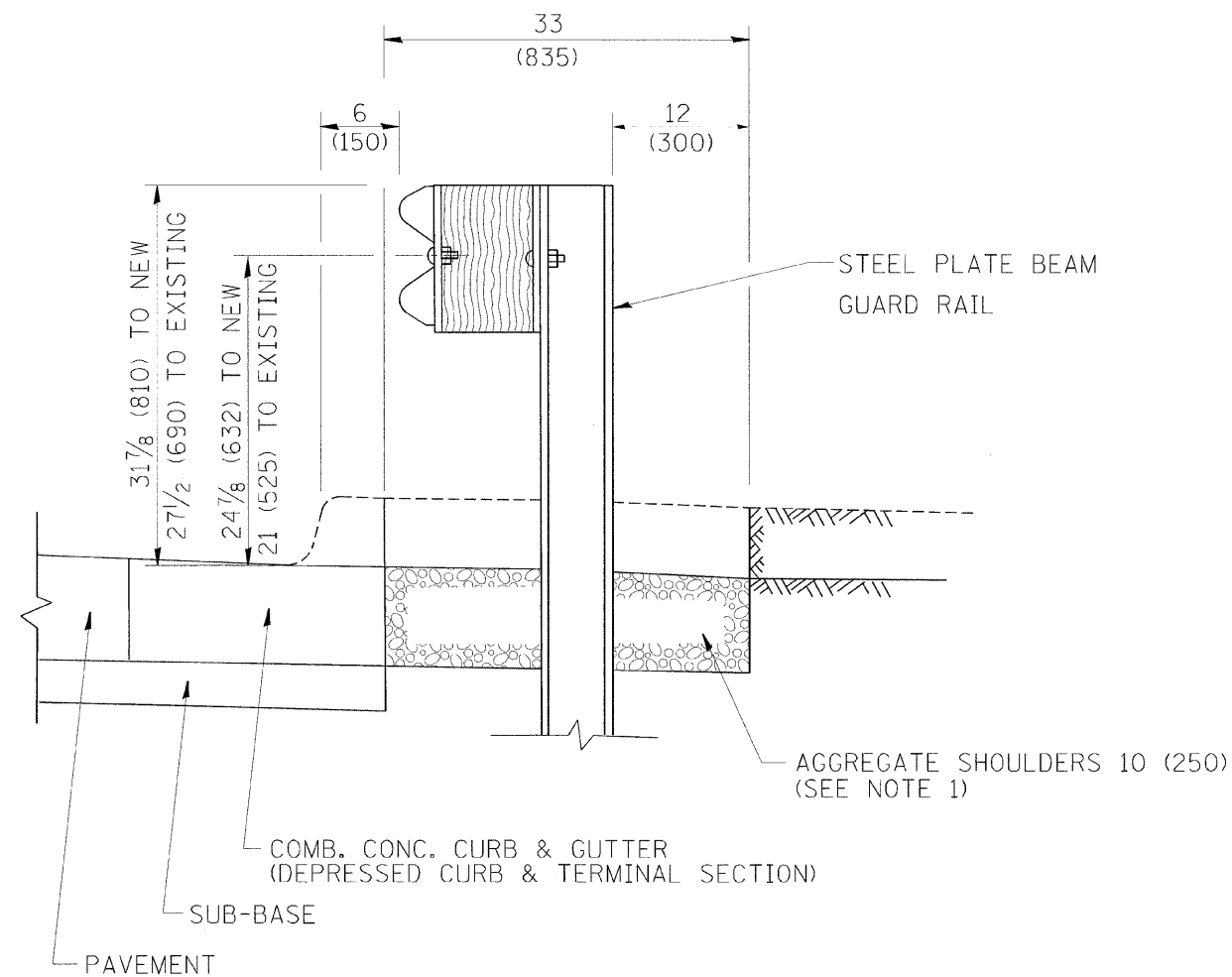

SECTION A-A

- NOTES: 1. THE AGGREGATE SHOULDER, 10" OR HMA SHOULDER, 6" (IF REQUIRED) SHALL EXTEND UNDER THE TRAFFIC BARRIER TERMINAL.
2. "EXISTING" GUARDRAIL REFERS TO CONNECTING TERMINAL SECTION TO GUARD RAILING PRIOR TO THE MIDWEST GUARDRAIL SYSTEM.
3. THE CONTRACTOR SHALL VERIFY THE TYPE/HEIGHT OF GUARDRAIL IN-PLACE BEFORE ORDERING THE NEW TERMINAL SECTION. COST INCLUDED WITH THE COST OF THE TERMINAL. THE TERMINAL SECTION HEIGHT TO BE PLACED MUST MATCH THE HEIGHT OF THE IN-PLACE GUARDRAIL.

DETAILS FOR STEEL PLATE BEAM
 GUARD RAIL ADJACENT TO CURB AND GUTTER
 [FOR ROADWAY SPEED 35 MPH (60 kmh) TO 45 MPH (70 kmh)]

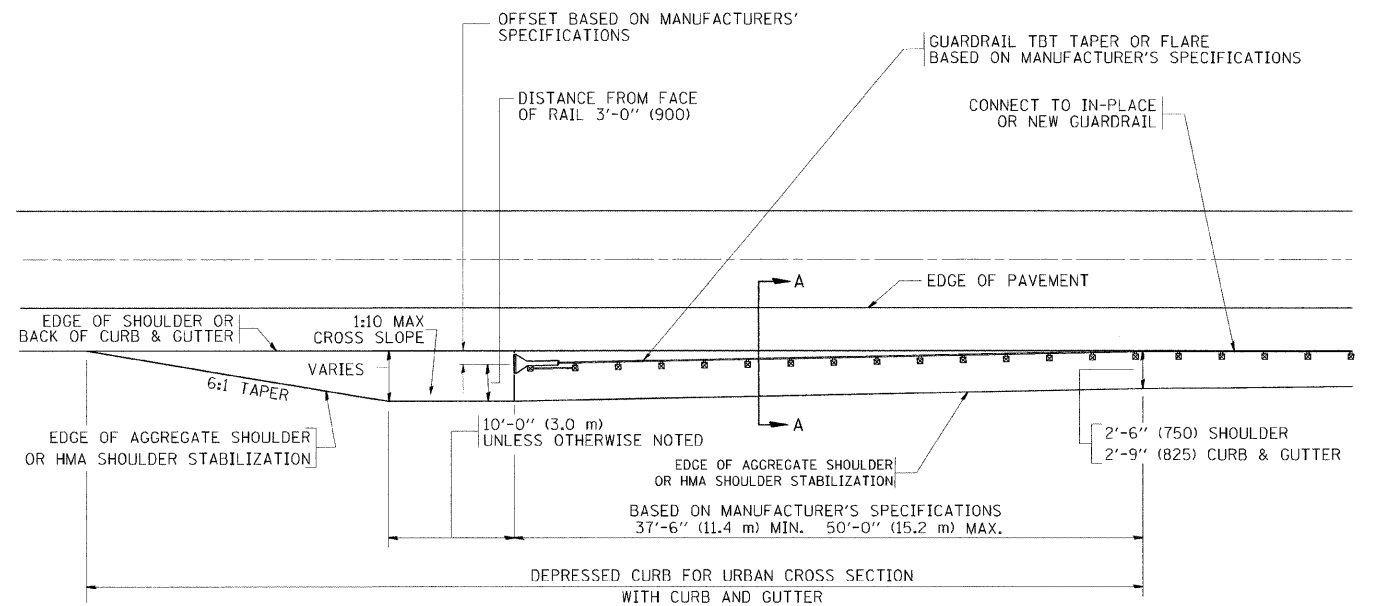

DEPRESSED CURB AND GUTTER AND
 SHOULDER TREATMENT AT TBT TY. 1 SPL.

BASIS OF PAYMENT: HMA SHOULDERS 6 (150) (IF REQUIRED) WILL BE PAID FOR AT THE CONTRACT UNIT PRICE PER SQUARE YARD (SQUARE METER) FOR "HOT-MIX ASPHALT SHOULDERS 6" (150 mm)".

STEEL PLATE BEAM GUARD RAIL AND TRAFFIC BARRIER TERMINAL, OF THE TYPE SPECIFIED WILL BE PAID FOR SEPARATELY.

TBT = TRAFFIC BARRIER TERMINAL
 ALL DIMENSIONS ARE IN INCHES (MILLIMETERS) UNLESS OTHERWISE SHOWN.
 * 525/345 (US 20) ** McHENRY & KANE

FILE NAME =	USER NAME = drvakosgn	DESIGNED - M. DE YONG	REVISED - E. GOMEZ 08-28-00
ct:\pw\work\NPW\DOT\DRIVAKOSGN\B10R315\B10R315.dgn		DRAWN -	REVISED - R. BORO 01-01-07
	PLOT SCALE = 49.9999 1 / IN.	CHECKED -	REVISED - R. BORO 12-08-2008
	PLOT DATE = 9/21/2009	DATE - 09-22-90	REVISED - R. BORO 09-14-2009

STATE OF ILLINOIS
 DEPARTMENT OF TRANSPORTATION

DETAILS FOR DEPRESSED CURB & GUTTER AND
 SHOULDER TREATMENT AT TBT TY 1 SPL.

SCALE: NONE SHEET NO. 1 OF 1 SHEETS STA. TO STA.

F.A.P. RTE.	SECTION	COUNTY	TOTAL SHEETS	SHEET NO.
*	2009-089 I	**	46	34
BD600-10 (BD 34)			CONTRACT NO. 60134	
FED. ROAD DIST. NO. 1 ILLINOIS FED. AID PROJECT				

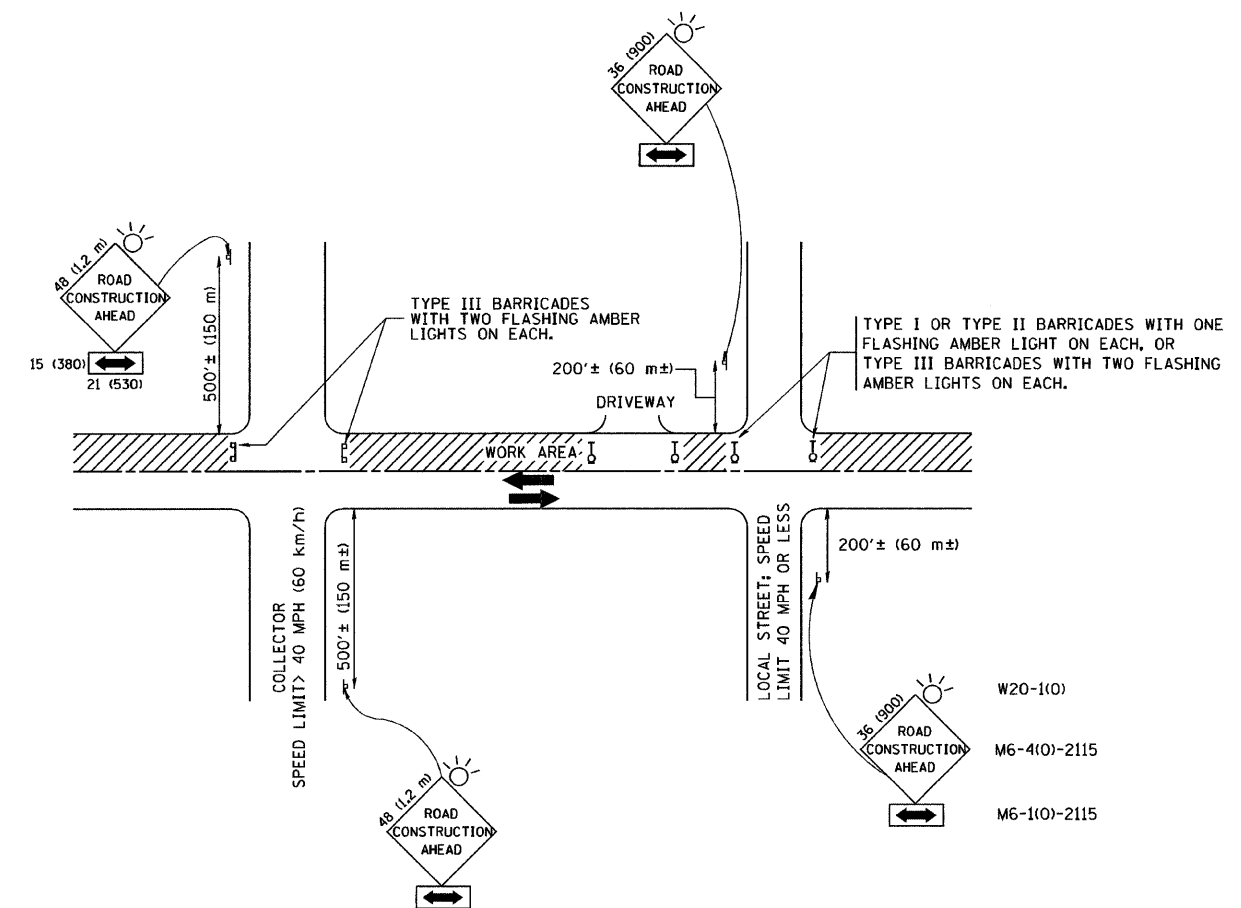

TRAFFIC CONTROL AND PROTECTION FOR SIDE ROADS, INTERSECTIONS, AND DRIVEWAYS

NOTES:

- A. FOR NO LANE RESTRICTION ON THE SIDE ROAD OR DRIVEWAYS
- SIDE ROAD WITH A SPEED LIMIT OF 40 MPH (60 km/h) OR LESS AS SHOWN ON THE DRAWING AND AS DIRECTED BY THE ENGINEER:
 - ONE ROAD CONSTRUCTION AHEAD SIGN 36 x 36 (900x900) WITH A FLASHER AND FLAG MOUNTED ON IT APPROXIMATELY 200' (60 m) IN ADVANCE OF THE MAIN ROUTE.
 - THE CLOSED PORTION OF THE MAIN ROUTE SHALL BE PROTECTED BY BLOCKING WITH TYPE I, TYPE II OR TYPE III BARRICADES, 1/3 OF THE CROSS SECTION OF THE CLOSED PORTION.
 - SIDE ROAD WITH A SPEED LIMIT GREATER THAN 40 MPH (60 km/h) AS SHOWN ON THE DRAWING AND AS DIRECTED BY THE ENGINEER:
 - ONE ROAD CONSTRUCTION AHEAD SIGN 48 x 48 (1.2 m x 1.2 m) WITH A FLASHER MOUNTED ON IT APPROXIMATELY 500' (150 m) IN ADVANCE OF THE MAIN ROUTE.
 - THE CLOSED PORTION OF THE MAIN ROUTE SHALL BE PROTECTED BY BLOCKING WITH TYPE III BARRICADES, 1/2 OF THE CROSS SECTION OF THE CLOSED PORTION.
 - WHEN THE SIDE ROAD LIES BETWEEN THE BEGINNING OF THE MAINLINE SIGNING AND THE WORK ZONE, A SINGLE HEADED ARROW (M6-1) SHALL BE USED IN LIEU OF THE DOUBLE HEADED ARROW (M6-4).
- B. FOR A LANE CLOSURE ON A SIDE ROAD OR DRIVEWAY:
- USE APPLICABLE PORTIONS OF THE TYPICAL APPLICATION OF TRAFFIC CONTROL DEVICES (STD. 701501, STD. 701606 OR THE APPROPRIATE STANDARD). THE SPACING OF SIGNS AND BARRICADES SHALL BE ADJUSTED FOR FIELD CONDITIONS AS DIRECTED BY THE ENGINEER. THE DIRECTIONAL ARROW SHALL BE COVERED OR REMOVED WHEN NO LONGER CONSISTENT WITH THE SIDE ROAD LANE CLOSURE.
- C. ADVANCE WARNING SIGNS ARE TO BE OMITTED ON DRIVEWAY UNLESS OTHERWISE NOTED.
- D. THE TRAFFIC CONTROL AND PROTECTION FOR SIDE ROADS, INTERSECTIONS, AND DRIVEWAYS SHALL BE INCIDENTAL TO THE COST OF SPECIFIED TRAFFIC CONTROL STANDARDS OR ITEMS.

All dimensions are in millimeters (inches) unless otherwise shown.

FILE NAME = W:\diststd\22x34\td18.dgn	USER NAME = goglionobt	DESIGNED - LHA	REVISED - J. OBERLE 10-18-95	STATE OF ILLINOIS DEPARTMENT OF TRANSPORTATION	TRAFFIC CONTROL AND PROTECTION FOR SIDE ROADS, INTERSECTIONS, AND DRIVEWAYS			F.A.P. RTE.	SECTION	COUNTY	TOTAL SHEETS	SHEET NO.
		DRAWN -	REVISED - A. HOUSEH 03-06-96		SCALE: NONE	SHEET NO. 1 OF 1 SHEETS	STA.	TO STA.	2009-089 I	**	46	35
		CHECKED -	REVISED - A. HOUSEH 10-15-96					TC-10		CONTRACT NO. 60134		
		DATE - 06-89	REVISED - T. RAMMACHER 01-06-00		FED. ROAD DIST. NO. 1 ILLINOIS FED. AID PROJECT							

PARTIAL RAMP CLOSURE DETAILS

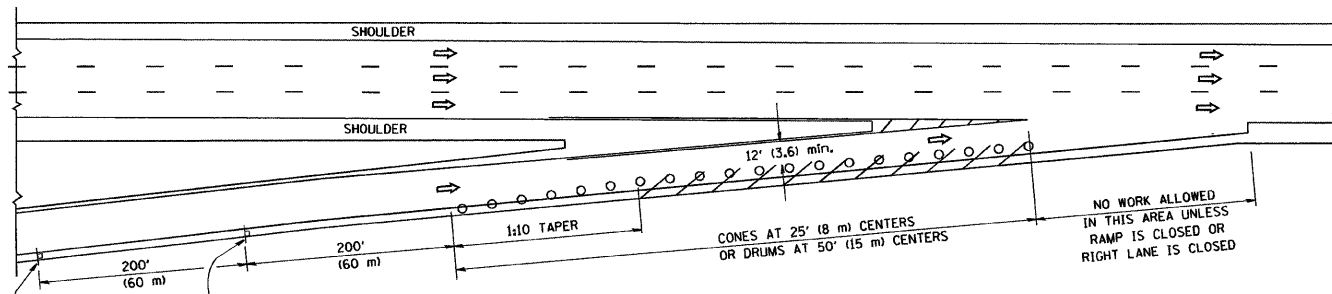

TYPICAL ENTRANCE RAMP

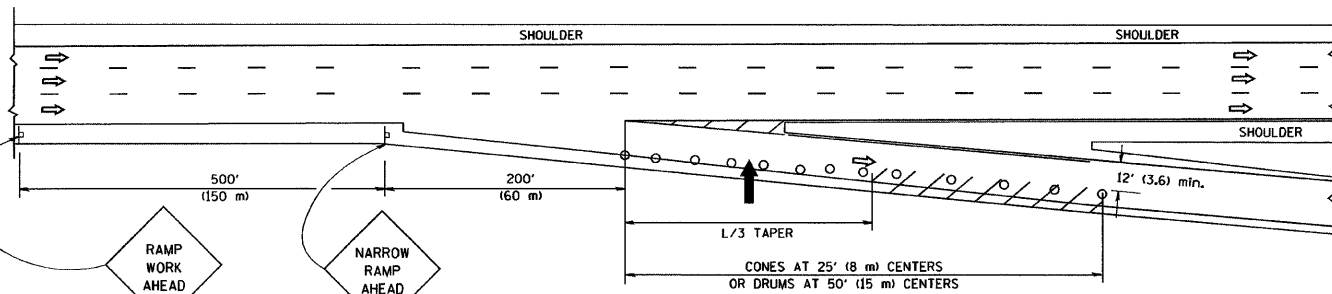

TYPICAL EXIT RAMP

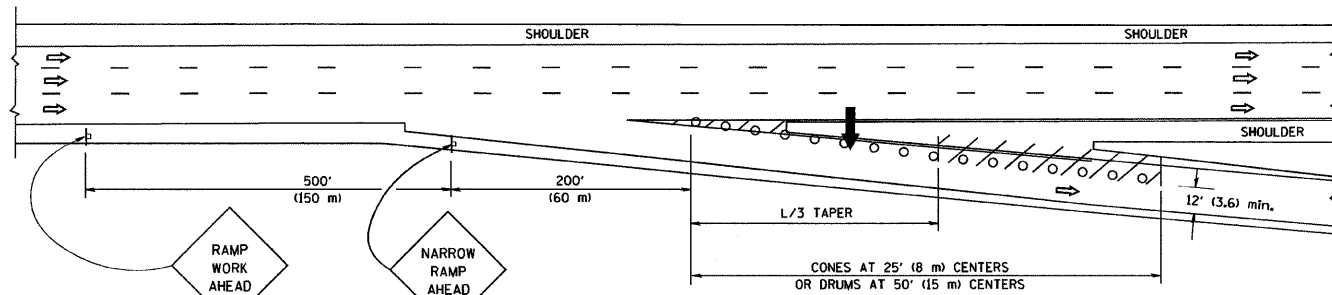

TYPICAL EXIT RAMP

SYMBOLS

- ARROWBOARD
- WORK AREA
- SIGN ON PORTABLE OR PERMANENT SUPPORT
- FLAGGER WITH CONTROL SIGN
- TYPE II BARRICADE, DRUM OR VERTICAL BARRICADE WITH STEADY BURN MONO-DIRECTIONAL LIGHT
- CONE, DRUM OR BARRICADE

GENERAL NOTES

1. THE "L" DISTANCE EQUALS:

SPEED LIMIT	FORMULAS
45 mph (80 km/h)	METRIC ENGLISH
OR GREATER:	$L=0.65(W/S)$ $L=(W/S)$
	W = WIDTH OF OFFSET IN FEET (METERS)
	S = NORMAL POSTED SPEED MPH (KM/H)
2. PLASTIC DRUMS WITH HIGH PERFORMANCE REFLECTIVE SHEETING AND STEADY BURNING LIGHTS ARE REQUIRED FOR ALL NIGHTTIME CLOSURES.
3. ALL SIGNS SHALL BE POST MOUNTED IF THE CLOSURE TIME EXCEEDS FOUR DAYS.
4. FLASHING LIGHTS SHALL BE USED DURING THE HOURS OF DARKNESS AND SHALL BE INSTALLED ABOVE THE FIRST TWO SETS OF SIGNS.

SHOULDER CLOSURE DETAILS

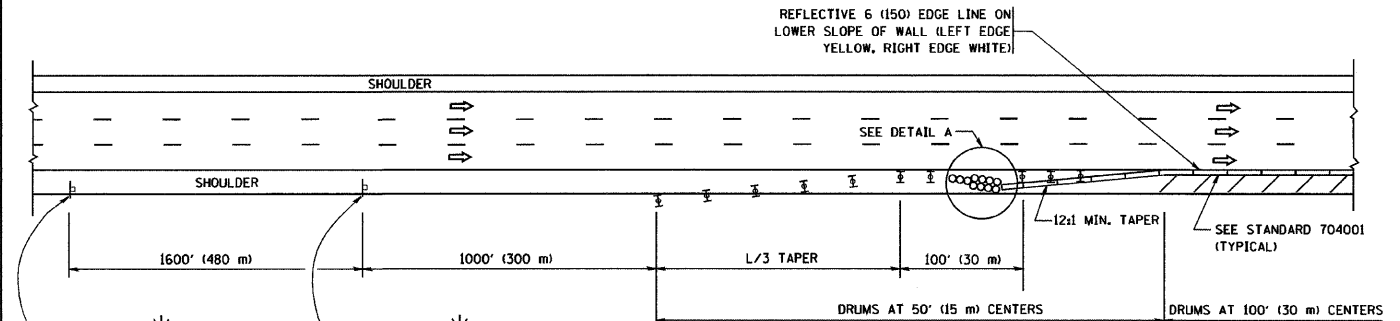

PERMANENT SHOULDER CLOSURE

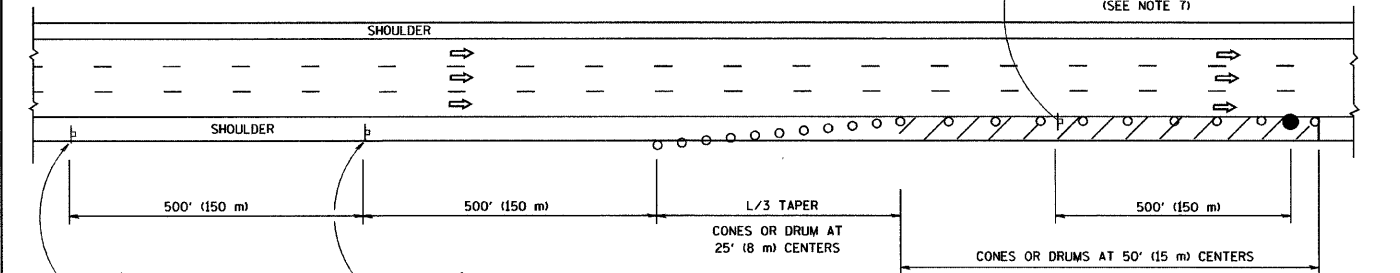

DAYTIME SHOULDER CLOSURE

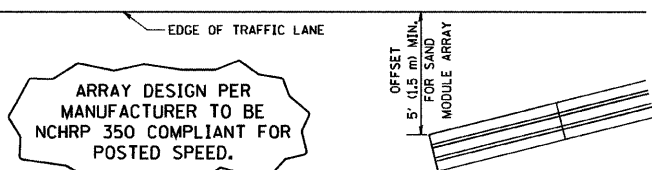

DETAIL "A"
IMPACT ATTENUATOR, TEMPORARY
(SEE NOTE 5)

ALL DIMENSIONS ARE IN INCHES (MILLIMETERS) UNLESS OTHERWISE SHOWN.

FILE NAME = W:\dstated\22x34\17.dgn	USER NAME = gaglionobt	DESIGNED - DRAWN - D.W.S.	REVISED - REVISED - 04-03
PLOT SCALE = 50.0000' / IN.	CHECKED -	REVISED - REVISED - 11-96	REVISED - REVISED - S.P.B. 01-07
PLOT DATE = 1/4/2008	DATE -		

STATE OF ILLINOIS
DEPARTMENT OF TRANSPORTATION

TRAFFIC CONTROL DETAILS FOR FREEWAY SHOULDER CLOSURES AND PARTIAL RAMP CLOSURES	
SCALE: NONE	SHEET NO. 1 OF 1 SHEETS
STA.	TO STA.

* 525/345 (US 20)	** MCHENRY & KANE			
F.A.P. RTE.	SECTION	COUNTY	TOTAL SHEETS	SHEET NO.
	2009-089 I	**	46	36
TC-17			CONTRACT NO. 60134	
FED. ROAD DIST. NO. 1 ILLINOIS FED. AID PROJECT				

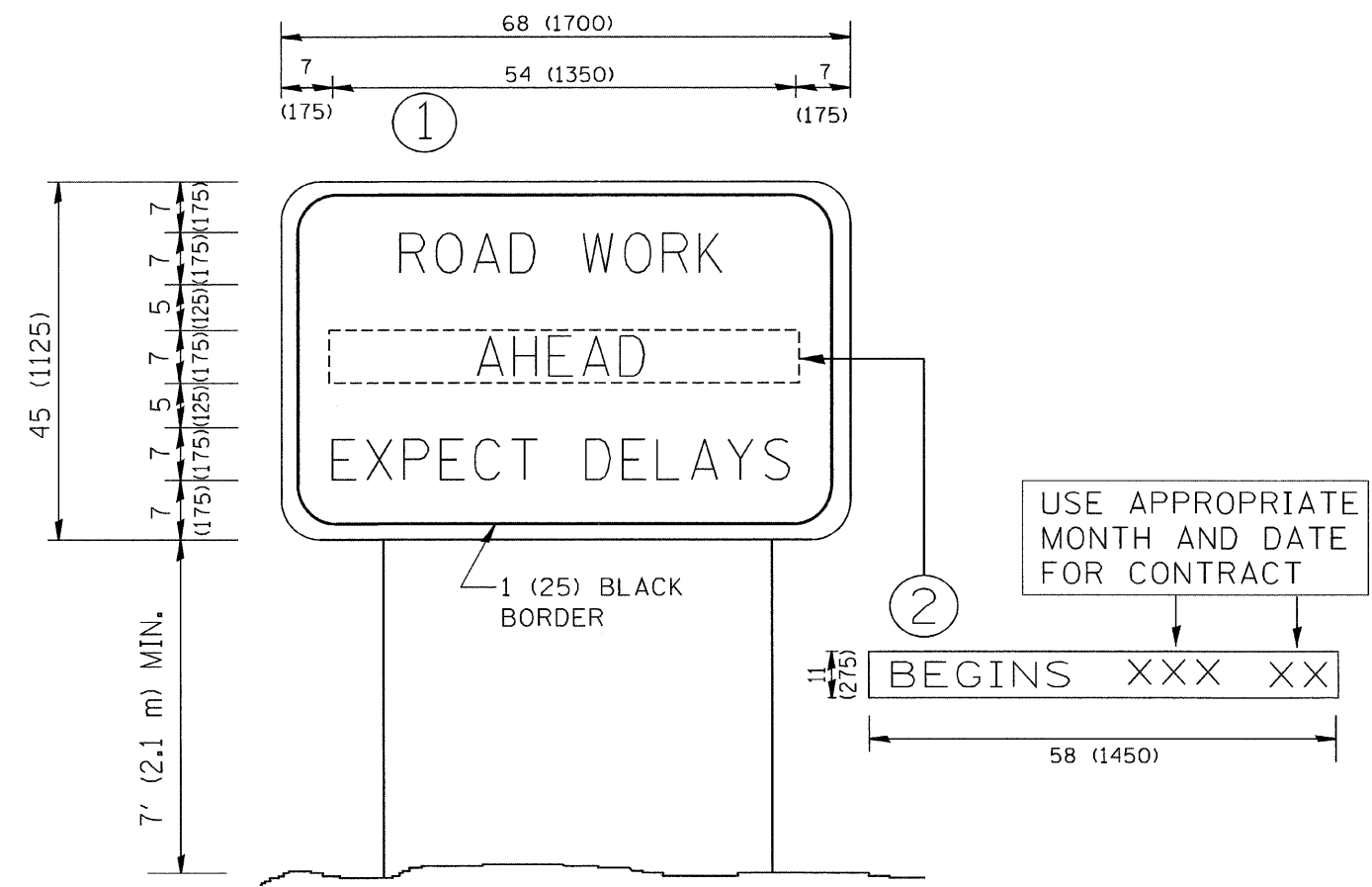

NOTES:

1. USE BLACK LETTERING ON ORANGE BACKGROUND.
2. ERECT SIGNS IN ADVANCE OF THE LOCATION FOR THE "ROAD CONSTRUCTION AHEAD" SIGN AT LOCATIONS AS DIRECTED BY THE ENGINEER.
3. ERECT SIGN ① WITH INSTALLED PANEL ② ONE WEEK PRIOR TO THE START OF CONSTRUCTION.
4. REMOVE PANEL ② SOON AFTER THE START OF CONSTRUCTION.
5. SEE SPECIAL PROVISION FOR "TEMPORARY INFORMATION SIGNING" FOR ADDITIONAL INFORMATION.
6. ONE SIGN ASSEMBLY EQUALS 25.70 SQ. FT. (2.3 SQ. M.)
7. SHALL BE PAID FOR AS TEMPORARY INFORMATION SIGNING.

ALL DIMENSIONS ARE IN INCHES (MILLIMETERS) UNLESS OTHERWISE SHOWN.

FILE NAME = W:\distatd\22x34\to22.dgn	USER NAME = gaglionobt	DESIGNED -	REVISED - R. MIRS 09-15-97	STATE OF ILLINOIS DEPARTMENT OF TRANSPORTATION	ARTERIAL ROAD INFORMATION SIGN	F.A.P. RTE.	SECTION	COUNTY	TOTAL SHEETS	SHEET NO.
PLOT SCALE = 50.000 / IN.	CHECKED -	REVISED - R. MIRS 12-11-97	*			2009-089 I	**	46	37	
PLOT DATE = 1/4/2008	DATE -	REVISED - T. RAMMACHER 02-02-99	TC-22			CONTRACT NO. 60134				
		REVISED - C. JUCIUS 01-31-07	SCALE: NONE			SHEET NO. 1 OF 1 SHEETS		STA. TO STA.		FED. ROAD DIST. NO. 1 ILLINOIS FED. AID PROJECT

* 525/345 (US 20) ** McHENRY & KANE

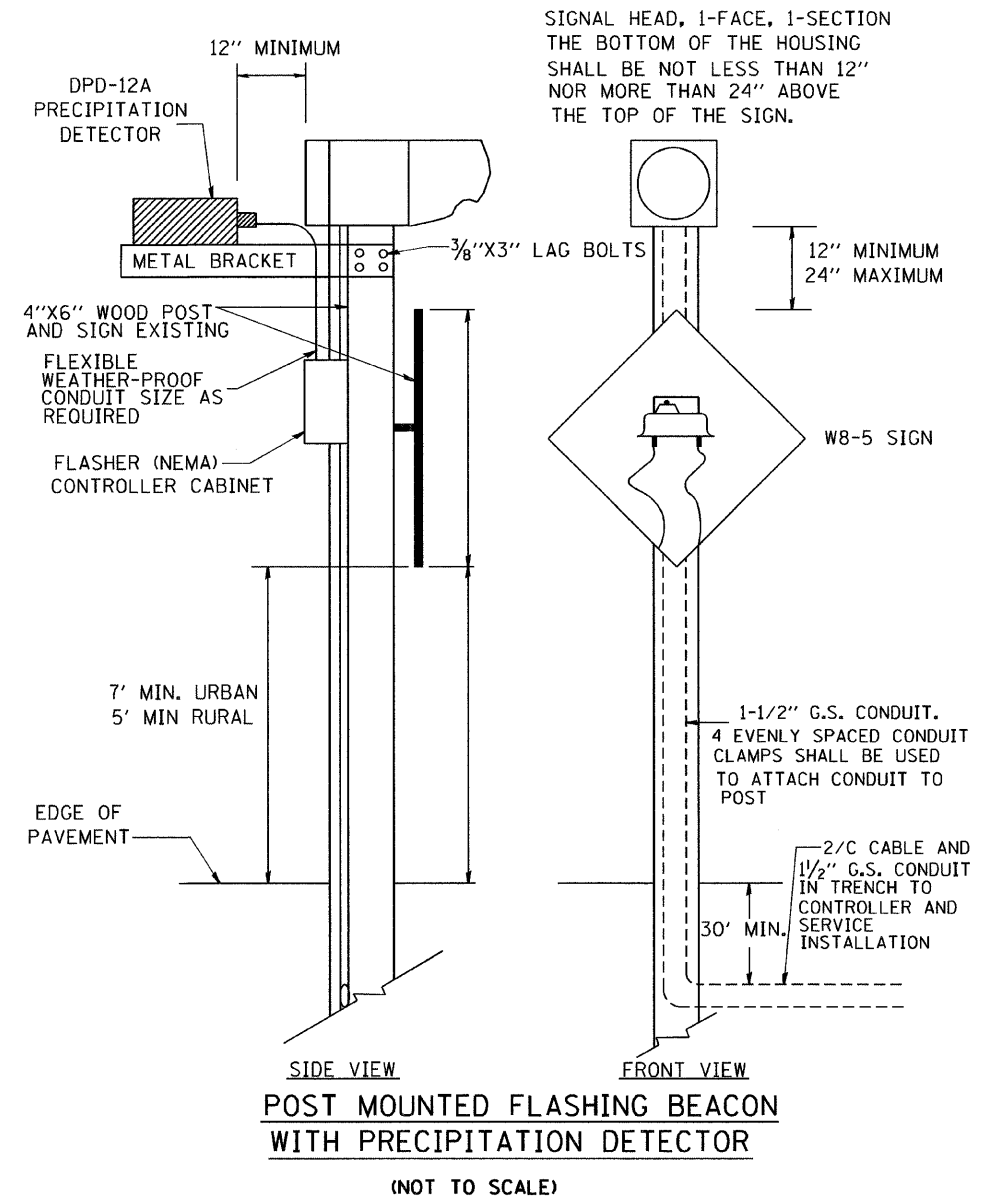

FILE NAME = W:\distatd\22x34\ts04.dgn	USER NAME = ggg1enabt	DESIGNED -	REVISED - 01-01-07
		DRAWN -	REVISED -
	PLOT SCALE = 50.0000' / IN.	CHECKED -	REVISED -
	PLOT DATE = 1/4/2008	DATE -	REVISED -

**STATE OF ILLINOIS
DEPARTMENT OF TRANSPORTATION**

**POST MOUNTED FLASHING BEACON
WITH PRECIPITATION DETECTOR**

SCALE: NONE SHEET NO. 1 OF 3 SHEETS STA. TO STA.

* 525/345 (US 20) ** McHENRY & KANE

F.A.P. RTE.	SECTION	COUNTY	TOTAL SHEETS	SHEET NO.
*	2009-089 I	**	46	38
TS-04			CONTRACT NO. 60134	
FED. ROAD DIST. NO. 1 ILLINOIS FED. AID PROJECT				

SIGNAL HEAD, 1-FACE, 1-SECTION
 THE BOTTOM OF THE HOUSING SHALL
 BE NOT LESS THAN 12" (305mm) NOR
 MORE THAN 24" (610mm) ABOVE THE
 TOP OF THE SIGN.

4" (102 mm) X 6" (152 mm)
 WOOD POST AND SIGN

FLASHER
 CONTROLLER
 AND CABINET

7' (2.134m) MIN. URBAN
 5' (1.524m) MIN. RURAL

1/2" (38mm) G.S. CONDUIT, FIVE
 EVENLY SPACED CONDUIT
 CLAMPS SHALL BE USED TO
 ATTACH CONDUIT TO POST

1/2" (38mm) DRILLED HOLE CENTERED
 AT 18" (457mm) FROM GROUND LEVEL

1/2" (38mm) DRILLED HOLE CENTERED
 AT 4" (102mm) FROM GROUND LEVEL

30" (76mm) MIN.

FLASHER
 CONTROLLER
 AND CABINET

CONDUIT CLAMP

POST MOUNTED FLASHING BEACON
 WITH CONTROLLER AND CABINET

FILE NAME = W:\distatd\22x34\ts04.dgn	USER NAME = gegltonbt	DESIGNED -	REVISED - 01-01-07
		DRAWN -	REVISED -
	PLOT SCALE = 50,0000' / IN.	CHECKED -	REVISED -
	PLOT DATE = 1/4/2008	DATE -	REVISED -

STATE OF ILLINOIS
 DEPARTMENT OF TRANSPORTATION

POST MOUNTED FLASHING BEACON
 WITH CONTROLLER AND CABINET
 SCALE: NONE SHEET NO. 2 OF 3 SHEETS STA. TO STA.

* 525/345 (US 20) ** McHENRY & KANE				
F.A.P. RTE.	SECTION	COUNTY	TOTAL SHEETS	SHEET NO.
*	2009-089 I	**	46	39
TS-04		CONTRACT NO. 60I34		
FED. ROAD DIST. NO. 1 ILLINOIS FED. AID PROJECT				

SIGNAL HEAD, 1-FACE, 1-SECTION
 THE BOTTOM OF THE HOUSING SHALL
 BE NOT LESS THAN 12" (305mm) NOR
 MORE THAN 24" (610mm) ABOVE THE
 TOP OF THE SIGN.

4" (102 mm) X 6" (152 mm)
 WOOD POST AND SIGN

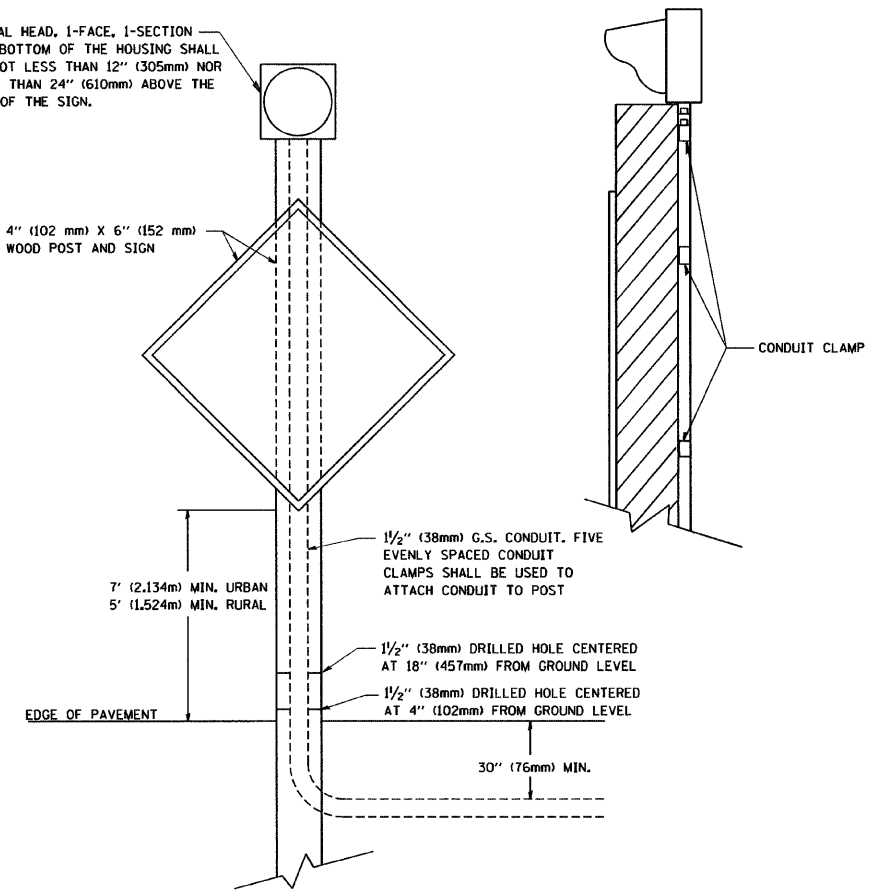

POST MOUNTED FLASHING BEACON

FILE NAME = W:\d\stata\22x34\ts04.dgn	USER NAME = goglianobt	DESIGNED -	REVISED - 01-01-07
		DRAWN -	REVISED -
		CHECKED -	REVISED -
		DATE -	REVISED -

STATE OF ILLINOIS
 DEPARTMENT OF TRANSPORTATION

POST MOUNTED FLASHING BEACON

SCALE: NONE SHEET NO. 3 OF 3 SHEETS STA. TO STA.

* 525/345 (US 20)		** McHENRY & KANE	
F.A. #	SECTION	COUNTY	TOTAL SHEETS
RTE.	2009-089 I	**	46
	TS-04	CONTRACT NO.	60134
FED. ROAD DIST. NO. 1 ILLINOIS FED. AID PROJECT			

LOOP DETECTOR NOTES

1. EACH PAIR OF LOOP WIRES SHALL BE PLACED IN A SEPARATE EMPTY COILABLE NONMETALLIC CONDUIT FROM THE EDGE OF PAVEMENT TO THE HANDHOLE. SPACING BETWEEN THE HOLES DRILLED IN THE PAVEMENT SHALL NOT BE LESS THAN 6" (150 mm). EMPTY COILABLE NONMETALLIC CONDUIT SHALL BE INCLUDED IN THE COST OF THE LOOP WIRE.
2. THE NUMBER OF LOOP TURNS SHALL BE AS RECOMMENDED BY THE AMPLIFIER MANUFACTURER. ALL ADJACENT SIDES OF THE LOOPS SHALL BE INSTALLED IN SUCH A WAY THAT THE CURRENT FLOW IS IN THE SAME DIRECTION TO REINFORCE ITS MAGNETIC FIELDS FOR SMALL VEHICLE DETECTION.
3. EACH LOOP LEAD-IN SHALL BE IDENTIFIED AND PERMANENTLY TAGGED IN THE HANDHOLE. EACH LEAD-IN CABLE TAG SHALL INDICATE THE LOCATION OF THE LOOP, LOOP ROTATION (CLOCKWISE/COUNTERCLOCKWISE), LOOP LEAD-IN DIRECTION (IN OR OUT), LOOP CABLE NUMBER AND LOCATION IN CABINET, AND NUMBER OF TURNS IN THE DETECTOR LOOPS IN WATER PROOF INK AS INDICATED ON THE DISTRICT 1 STANDARD TRAFFIC SIGNAL DESIGN DETAIL. THE CONTRACTOR SHALL MARK LOOP LOCATIONS ON RECORD DRAWINGS AND PRESENT TO THE ENGINEER AFTER FINAL INSPECTION. LOOPS SHALL BE MARKED BY LANE AND LOOP NUMBER. SEE DETAIL BELOW.
4. ALL LOOP CABLE SHALL BE FASTENED WITH PLASTIC TIE WRAP TO THE HANDHOLE HOOKS.
5. IN ASPHALT PAVEMENT, LOOPS SHOULD BE PLACED IN THE BINDER AND DIVEHOLES MARKED AT THE CURB WITH A SAW-CUT. THE SAW-CUT SHALL BE CUT IN ACCORDANCE WITH LOCAL AND E.P.A. DUST CONTROL REQUIREMENTS. DETECTOR LOOP(S) SHALL NOT BE INSTALLED IN WET CONDITIONS AND THE SAW-CUTS MUST BE FREE OF DEBRIS AND RESIDUE SUCH AS DUST AND WATER WHICH IS TO BE ACHIEVED BY THE USE OF COMPRESSED AIR, WIRE BRUSHING AND HEAT DRYING ACCORDING TO SEALANT MANUFACTURER REQUIREMENTS. THE DETECTOR WIRE SHALL BE HELD IN PLACE BY THE USE OF FORM WEDGES. WEDGES SHALL BE SPACED NO MORE THAN 18" (450 mm) APART.
6. LOOP SPLICES SHALL BE SOLDERED USING A SOLDERING IRON. BLOW TORCHES OR OTHER DEVICES WHICH OXIDIZE COPPER CABLE SHALL NOT BE ALLOWED FOR SOLDERING OPERATIONS. SEE DETAIL BELOW RIGHT.
7. PREFORMED DETECTOR LOOPS SHALL BE USED, AS SHOWN ON THE PLANS, WHERE NEW CONCRETE PAVEMENT IS PROPOSED. THE INSTALLATION OF PREFORMED LOOPS SHALL BE IN ACCORDANCE WITH THE DISTRICT 1 SPECIFICATIONS OR AS DIRECTED BY THE ENGINEER.

LOOP LEAD-IN CABLE TAG

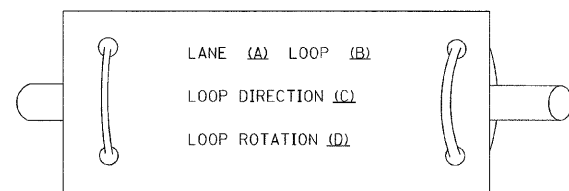

- A. LANE #1 IS THE LANE CLOSEST TO THE CENTERLINE OF THE ROADWAY
- B. LOOP #1 IS THE LOOP IN THE LANE CLOSEST TO THE INTERSECTION.
- C. LABEL LOOP CABLE "IN" OR LOOP CABLE "OUT".
- D. LABEL LOOP CABLE CLOCKWISE OR LOOP CABLE COUNTERCLOCKWISE.

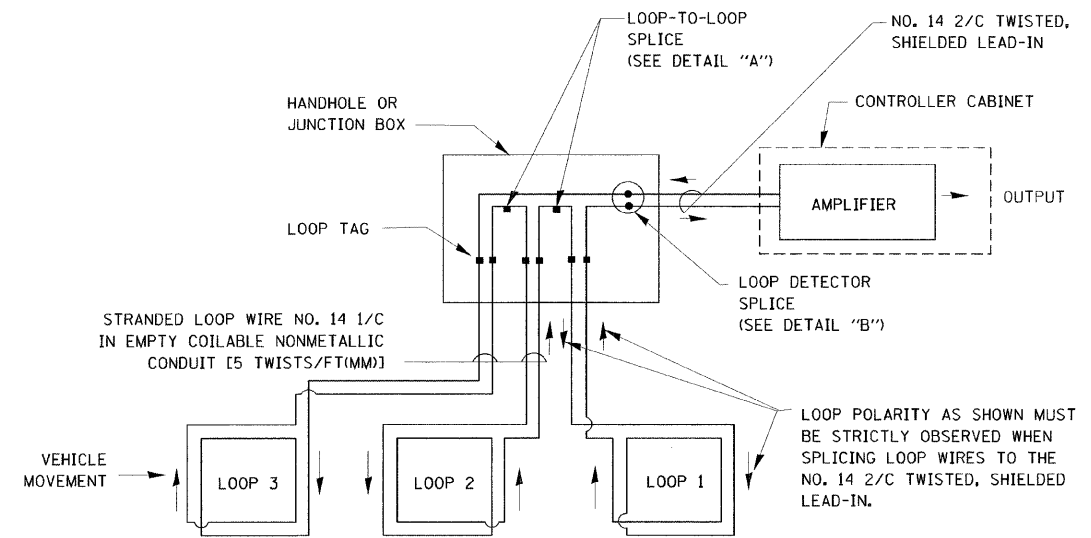

DETECTOR LOOP WIRING SCHEMATIC

- LOOPS SHALL BE SPLICED IN SERIES.
- SAW-CUTS SHALL BE A MINIMUM WIDTH OF 5/16" (8 mm).
- SAW-CUT DEPTHS SHALL BE 3" (75 mm), IF IN CONCRETE, THE SAW-CUT DEPTH SHALL BE TO THE TOP OF THE REINFORCEMENT.
- LOOP CORNERS SHALL BE DRILLED WITH A 2" (50 mm) DIAMETER CORE.

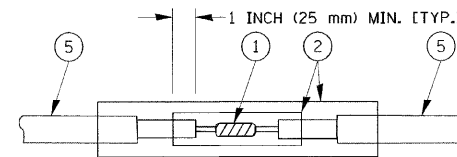

DETAIL "A" LOOP-TO-LOOP SPLICE

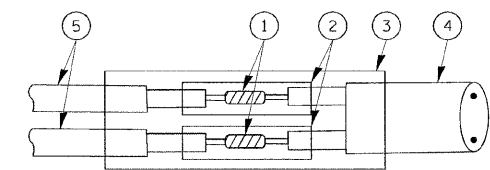

DETAIL "B" LOOP-TO-CONTROLLER SPLICE

TYPE I LOOP

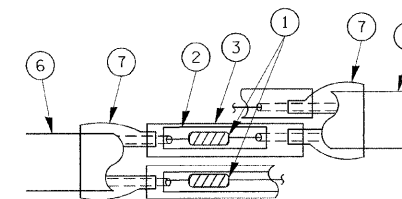

DETAIL "A" LOOP-TO-LOOP SPLICE

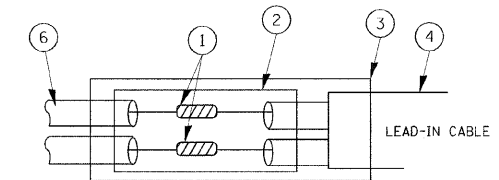

PREFORMED LOOP

DETAIL "B" LOOP-TO-CONTROLLER SPLICE

LOOP DETECTOR SPLICE

- 1 WESTERN UNION SPLICE SOLDERED WITH ROSIN CORE FLUX. ALL EXPOSED SURFACES OF THE SOLDER SHALL BE SMOOTH.
- 2 WCSMW 30/100 HEAT SHRINK TUBE, MINIMUM LENGTH 3" (75 mm), UNDERWATER GRADE.
- 3 WCS 200/750 HEAT SHRINK TUBE, MINIMUM LENGTH 6" (150 mm), UNDERWATER GRADE.
- 4 NO. 14 2/C TWISTED, SHIELDED CABLE.
- 5 LOOP CONDUCTOR WITH FLEXIBLE PLASTIC TUBE.
- 6 PREFORMED LOOP
- 7 XL POLYOLEFIN 2 CONDUCTOR BREAKOUT SEALS, TYCO CBR-2 OR APPROVED EQUAL

FILE NAME =	USER NAME = bauerol	DESIGNED - DAD	REVISED -
et\pw-wo-k\pwwid\BAUEROL\0108315\ts05.dgn		DRAWN - BCK	REVISED -
	PLOT SCALE = 50.0020' / IN.	CHECKED - DAD	REVISED -
	PLOT DATE = 11/4/2009	DATE - 10-28-09	REVISED -

**STATE OF ILLINOIS
DEPARTMENT OF TRANSPORTATION**

**DISTRICT ONE
STANDARD TRAFFIC SIGNAL DESIGN DETAILS**

SCALE: NONE SHEET NO. 1 OF 6 SHEETS STA. TO STA.

F.A.P. RTE.	SECTION	COUNTY	TOTAL SHEETS	SHEET NO.
*	2009-089 I	**	46	41
TS-05			CONTRACT NO. 60I34	
FED. ROAD DIST. NO. 1 ILLINOIS FED. AID PROJECT				

* 525/345 (US 20) ** McHENRY & KANE

TRAFFIC SIGNAL MAST ARM AND SIGNAL POST

MAST ARM MOUNTED SIGNALS IN EXISTING, PROPOSED OR FUTURE SIDEWALK/BICYCLE PATH AREA. INTERSECTION SHOWN WITH PEDESTRIAN SIGNALS AND PEDESTRIAN PUSHBUTTON DETECTORS.

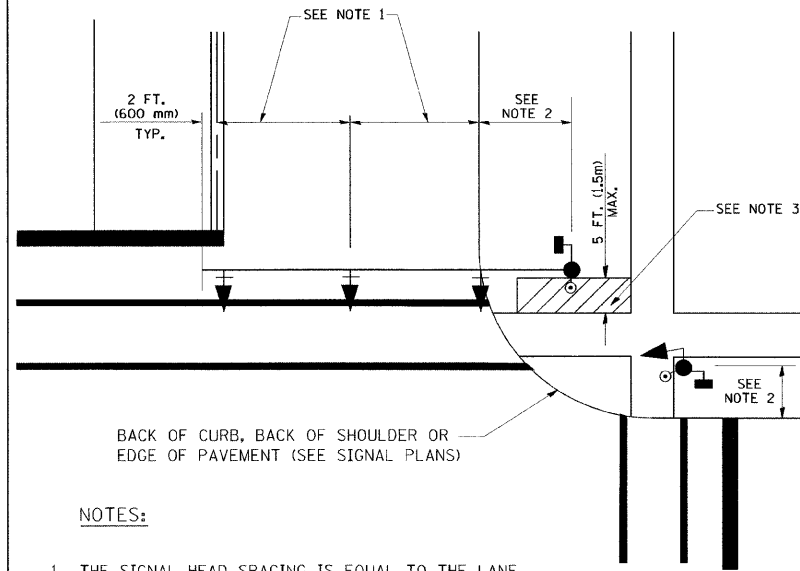

NOTES:

1. THE SIGNAL HEAD SPACING IS EQUAL TO THE LANE WIDTH OR AS SHOWN ON THE TRAFFIC SIGNAL PLAN.
2. REFER TO THE TRAFFIC SIGNAL EQUIPMENT OFFSET TABLE.
3. PROVIDE A LEVEL ALL-WEATHER SURFACE (CONCRETE SIDEWALK, ASPHALT BICYCLE PATH SURFACE OR MATCHING MATERIAL TO THE ADJACENT SURFACE) UP TO THE MAST ARM SHAFT OR THE SIGNAL POST.
4. THE FACE OF THE PEDESTRIAN PUSHBUTTON SHALL BE PARALLEL TO THE CROSSWALK TO BE USED.
5. THE LOCATIONS AND INSTALLATION OF PEDESTRIAN SIGNAL HEADS AND PEDESTRIAN PUSHBUTTONS SHALL MEET THE REQUIREMENTS OF THE MUTCD AND INFORMATION FOUND IN THE "AMERICANS WITH DISABILITIES ACT ACCESSIBILITY GUIDELINES FOR BUILDINGS AND FACILITIES."

PEDESTRIAN SIGNAL POST AND PEDESTRIAN PUSH BUTTON POST

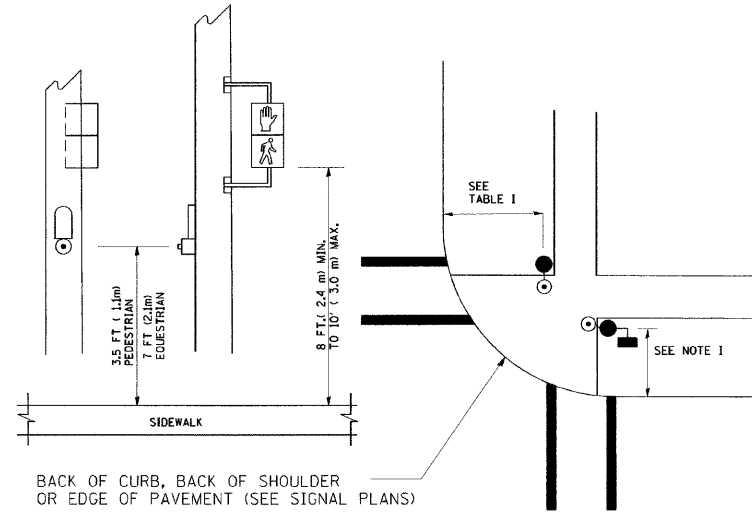

NOTES:

1. REFER TO THE TRAFFIC SIGNAL EQUIPMENT OFFSET TABLE.
2. PROVIDE A LEVEL ALL-WEATHER SURFACE (CONCRETE SIDEWALK, ASPHALT BICYCLE PATH SURFACE OR MATCHING MATERIAL TO THE ADJACENT SURFACE) UP TO THE PEDESTRIAN SIGNAL POST OR THE PEDESTRIAN PUSH BUTTON POST.
3. THE FACE OF THE PEDESTRIAN PUSHBUTTON SHALL BE PARALLEL TO THE CROSSWALK TO BE USED.
4. THE LOCATIONS AND INSTALLATION OF PEDESTRIAN SIGNAL HEADS AND PEDESTRIAN PUSHBUTTONS SHALL MEET THE REQUIREMENTS OF THE MUTCD AND INFORMATION FOUND IN THE "AMERICANS WITH DISABILITIES ACT ACCESSIBILITY GUIDELINES FOR BUILDINGS AND FACILITIES."

RECOMMENDED PUSHBUTTON LOCATIONS

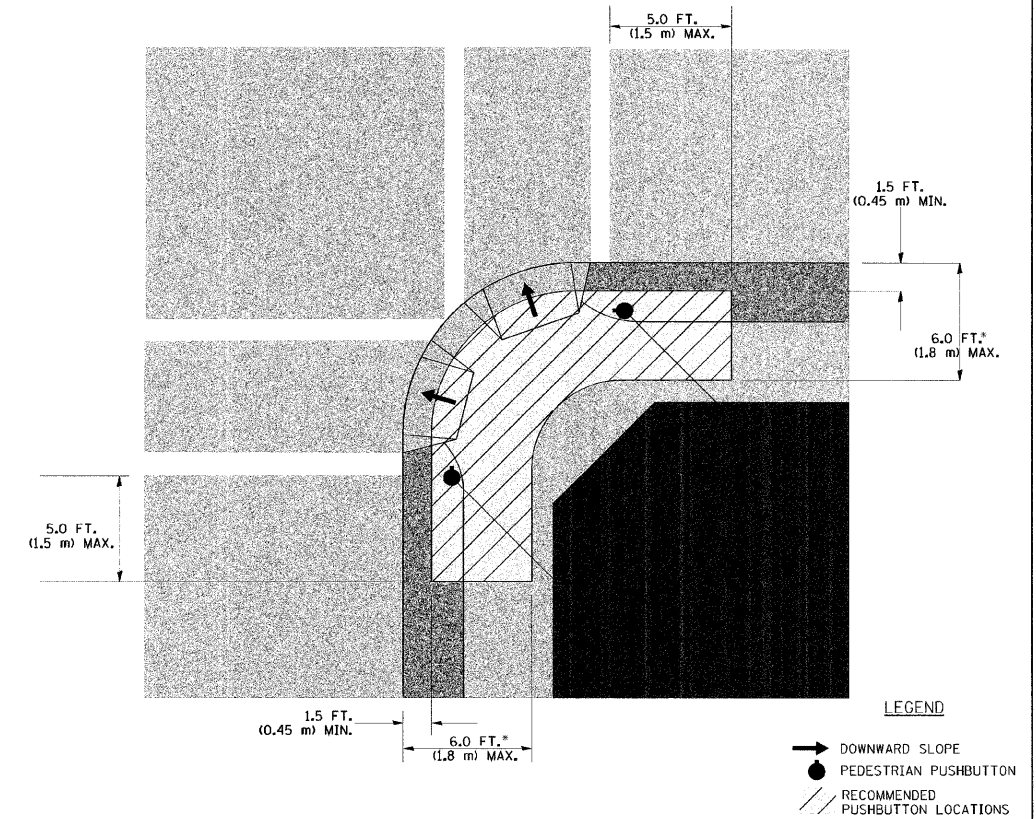

- * WHERE THERE ARE CONSTRAINTS THAT MAKE IT IMPRACTICAL TO PLACE THE PEDESTRIAN PUSHBUTTON BETWEEN 1.5 FT (0.45 m) AND 6 FT (1.8 m) FROM THE EDGE OF THE CURB, SHOULDER, OR PAVEMENT, IT SHOULD NOT BE FURTHER THAN 10 FT (3 m) FROM THE EDGE OF CURB, SHOULDER, OR PAVEMENT.
- ** WHERE THERE ARE CONSTRAINTS ON A PARTICULAR CORNER THAT MAKE IT IMPRACTICAL TO PROVIDE THE 10 FT (3 m) SEPERATION BETWEEN THE TWO PEDESTRIAN PUSHBUTTONS, THE PUSHBUTTONS MAY BE PLACED CLOSER TOGETHER OR ON THE SAME POLE.

NOTES:

1. PEDESTRIAN SIGNAL HEADS SHALL BE MOUNTED WITH THE BOTTOM OF THE SIGNAL HOUSING INCLUDING BRACKETS NOT LESS THAN 8 FT (2.4 m) OR MORE THAN 10 FT (3 m) ABOVE SIDEWALK LEVEL, AND SHALL BE POSITIONED AND ADJUSTED TO PROVIDE MAXIMUM VISIBILITY AT THE BEGINNING OF THE CONTROLLED CROSSWALK.
2. THE BOTTOM OF THE SIGNAL HOUSING (INCLUDING BRACKETS) OF A VEHICULAR SIGNAL FACE THAT IS NOT LOCATED OVER A HIGHWAY SHALL BE AT LEAST 8 FT (2.4 m) BUT NOT MORE THAN 19 FT (5.8 m) ABOVE THE SIDEWALK OR, IF THERE IS NO SIDEWALK, ABOVE THE PAVEMENT GRADE AT THE CENTER OF THE ROADWAY.
3. THE BOTTOM OF THE SIGNAL HOUSING AND ANY RELATED ATTACHMENTS TO A SIGNAL FACE LOCATED OVER ANY PORTION OF A HIGHWAY SHALL BE ACCORDING TO CURRENT STATE STANDARDS 877001, 877002, 877006, 877011 AND 877012 WITH A MINIMUM OF 16 FT (5.0 m) AND A MAXIMUM OF 18 FT. (5.5 m) FROM THE HIGHEST POINT OF PAVEMENT.
4. THE BOTTOM OF THE TEMPORARY SPAN WIRE MOUNTED SIGNAL HOUSING AND ANY RELATED ATTACHMENTS TO A SIGNAL FACE LOCATED OVER ANY PORTION OF A HIGHWAY SHALL BE ACCORDING TO CURRENT STATE STANDARD 880001 WITH A MINIMUM OF 17 FT (5.18 m) FROM THE HIGHEST POINT OF PAVEMENT.
5. THE TOP OF THE SIGNAL HOUSING OF A SIGNAL FACE LOCATED OVER ANY PORTION OF A HIGHWAY SHALL NOT BE MORE THAN 25.6 FT (7.8 m) ABOVE THE PAVEMENT.

TRAFFIC SIGNAL EQUIPMENT OFFSET

TRAFFIC SIGNAL EQUIPMENT	COMBINATION CONCRETE CURB AND GUTTER (MINIMUM DISTANCE FROM BACK OF CURB TO CENTERLINE OF FOUNDATION)	SHOULDER/NON-CURBED AREA (MINIMUM DISTANCE FROM EDGE OF PAVEMENT TO CENTERLINE OF FOUNDATION)
TRAFFIC SIGNAL MAST ARM POLE	6 FT (1.8m)	SHOULDER WIDTH + 2 FT (0.6m), MINIMUM 10 FT (3.0m)
TRAFFIC SIGNAL POST	4 FT (1.2m)	SHOULDER WIDTH + 2 FT (0.6m), MINIMUM 10 FT (3.0m)
PEDESTRIAN SIGNAL POST	4 FT (1.2m)	SHOULDER WIDTH + 2 FT (0.6m), MINIMUM 10 FT (3.0m)
PEDESTRIAN PUSHBUTTON POST	4 FT (1.2m)	SHOULDER WIDTH + 2 FT (0.6m), MINIMUM 10 FT (3.0m)
TEMPORARY WOOD POLE	6 FT (1.8m)	SHOULDER WIDTH + 2 FT (0.6m), MINIMUM 10 FT (3.0m)
CONTROLLER CABINET	6 FT (1.8m) MINIMUM DISTANCE SEE NOTE 2	SHOULDER WIDTH + 6 FT (1.8m), MINIMUM 16 FT (4.9m) SEE NOTE 3.
SERVICE INSTALLATION, GROUND MOUNT	6 FT (1.8m) MINIMUM DISTANCE SEE NOTE 2	SHOULDER WIDTH + 6 FT (1.8m), MINIMUM 16 FT (4.9m) SEE NOTE 3.

NOTES:

1. CONTACT THE "AREA TRAFFIC SIGNAL MAINTENANCE AND OPERATIONS ENGINEER" FOR ASSISTANCE IN LOCATING THE TRAFFIC SIGNAL EQUIPMENT WHEN THERE ARE CONFLICTS WITH DITCHES OR THE MINIMUM OFFSET DISTANCES CANNOT BE MET.
2. MINIMUM DISTANCE FROM THE BACK OF CURB TO THE ROADWAY SIDE OF THE FOUNDATION.
3. MINIMUM DISTANCE FROM THE EDGE OF PAVEMENT TO THE ROADWAY SIDE OF THE FOUNDATION.
4. ANY CHANGES TO THE OFFSETS OF THE FOUNDATIONS, FROM THE MINIMUM DISTANCES LISTED IN THE "TRAFFIC SIGNAL EQUIPMENT OFFSET" CHART AND THE TRAFFIC SIGNAL INSTALLATION PLAN, COULD EFFECT THE PLACEMENT OF THE SIGNAL HEADS, PEDESTRIAN SIGNAL HEADS AND THE PEDESTRIAN PUSHBUTTONS. THE SIGNAL HEAD PLACEMENT ON THE MAST ARMS SHALL REMAIN AS PER THE TRAFFIC SIGNAL INSTALLATION PLAN AND THE "TRAFFIC SIGNAL MAST ARM AND SIGNAL POST" DETAIL ABOVE. THE PROPOSED MAST ARM LENGTHS MAY NEED TO BE REVISED TO MEET THE ABOVE REQUIREMENTS. THE PEDESTRIAN SIGNAL HEADS AND PEDESTRIAN PUSHBUTTONS MUST MEET THE REQUIREMENTS UNDER THE DETAILS ON THIS SHEET.

FILE NAME =
 USER NAME = bauerld
 et\p\work\PIWIDOT\BAUERLD\20100315\ts05.dgn
 PLOT SCALE = 50.0000' / 1" IN.
 PLOT DATE = 11/4/2009

DESIGNED - DAD
 DRAWN - BCK
 CHECKED - DAD
 DATE - 10-28-09
 REVISED -
 REVISED -
 REVISED -
 REVISED -

**STATE OF ILLINOIS
 DEPARTMENT OF TRANSPORTATION**

**DISTRICT ONE
 STANDARD TRAFFIC SIGNAL DESIGN DETAILS**
 SCALE: NONE SHEET NO. 2 OF 6 SHEETS STA. TO STA.

* 525/345 (US 20) ** McHENRY & KANE
 F.A.P. SECTION COUNTY TOTAL SHEET NO.
 RTE. 2009-089 I ** 46 42
TS-05 CONTRACT NO. 60I34
 FED. ROAD DIST. NO. 1 ILLINOIS FED. AID PROJECT

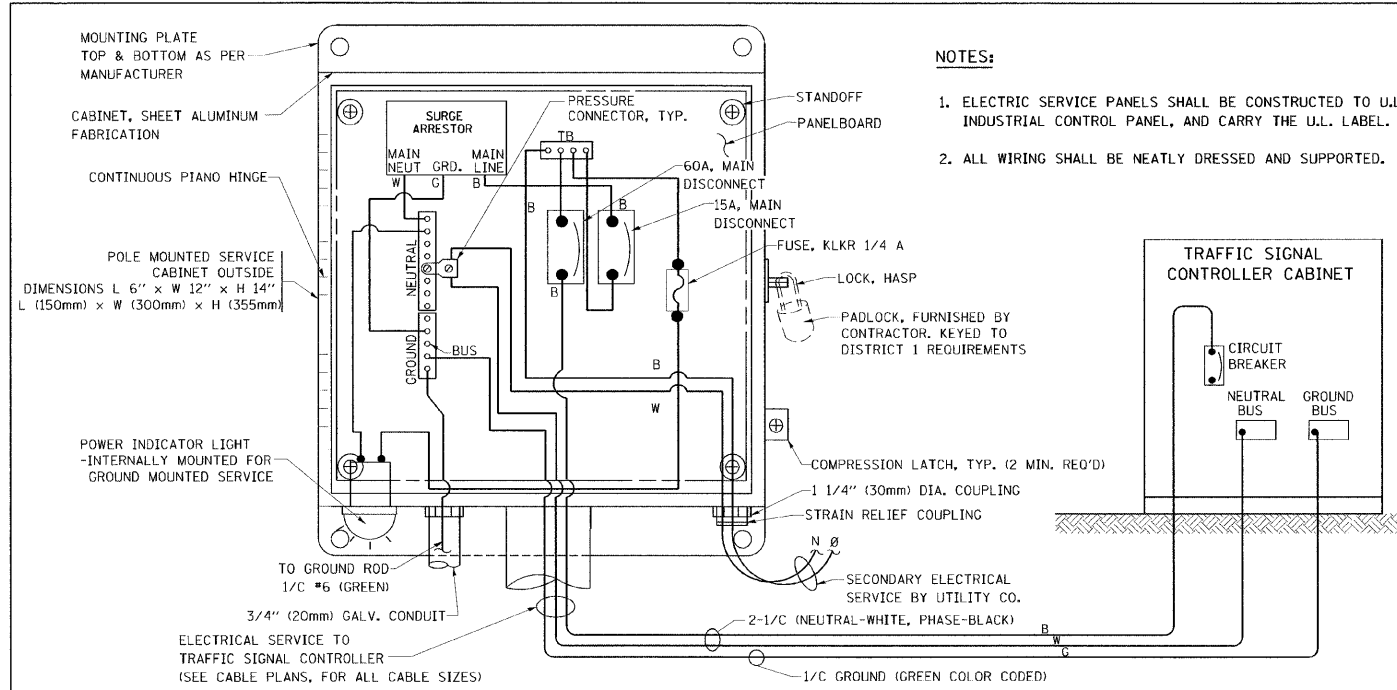

ELECTRICAL SERVICE - PANEL DIAGRAM (TYPICAL FOR POLE AND GROUND MOUNTED SERVICE)
SERVICE INSTALLATION POLE MOUNT (SHOWN)
(NOT TO SCALE)

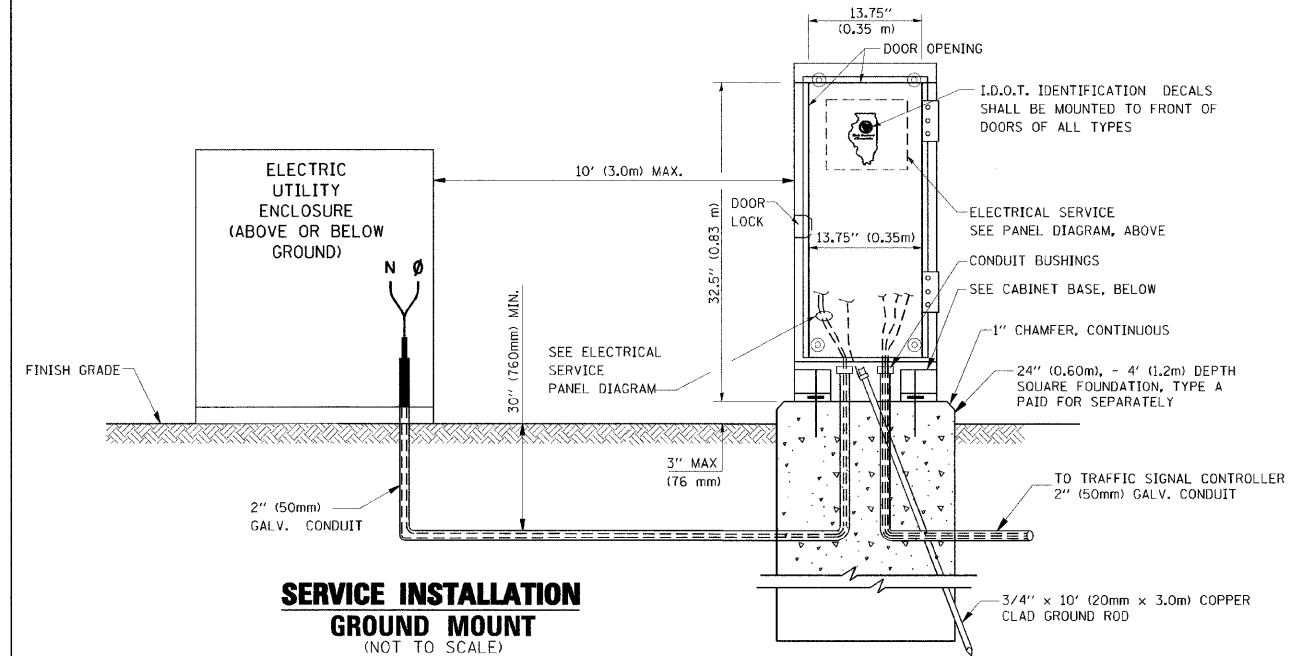

CABINET - BASE BOLT PATTERN
(NOT TO SCALE)

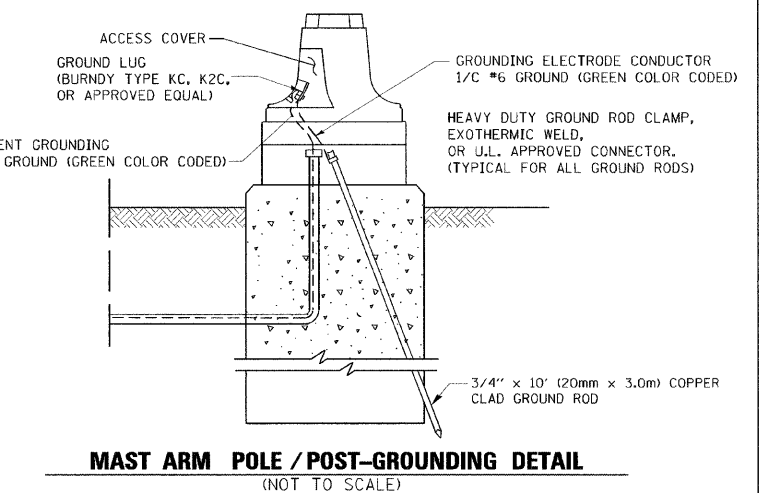
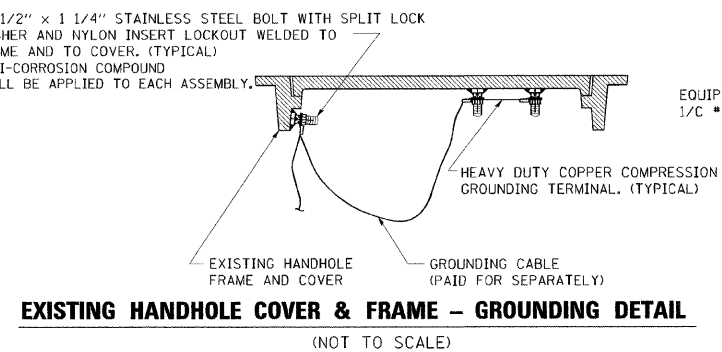
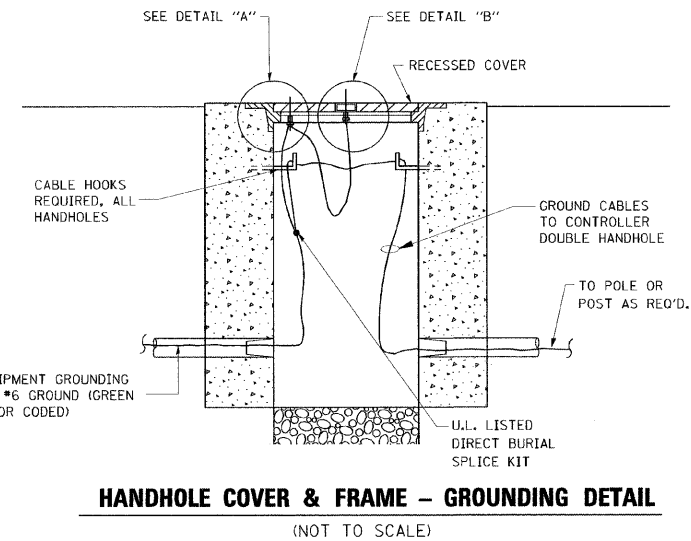
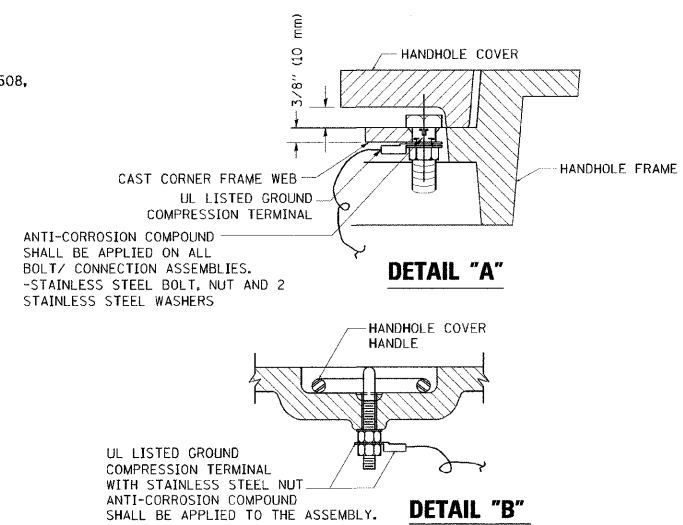
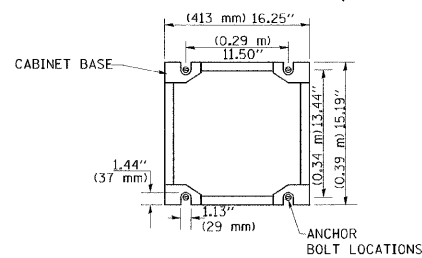

NOTES:
GROUNDING SYSTEM

1. THE GROUNDING SYSTEM SHALL CONSIST OF AN INSULATED CONDUCTOR TYPE XLP, NO. 6 A.W.G., STRANDED COPPER TO BE INSTALLED IN RACEWAYS. THE GROUNDING CABLE SHALL BE INSTALLED IN A CONTINUOUS MANNER AS SHOWN ON THE CABLE PLAN PROVIDED. ALL GROUNDING CONDUCTORS SHALL BE BONDED TO METAL ENCLOSURE (HANDHOLE, POST, MAST ARM, CONTROLLER, ETC.). GROUND ROD SHALL BE 3/4" DIA. x 10'-0" (20mm x 3.0m) LONG, COPPER CLAD. ONE GROUND ROD SHALL BE INSTALLED AT ALL POST FOUNDATIONS, POLE FOUNDATIONS, CONTROLLER CABINET FOUNDATION AND ELECTRICAL SERVICE INSTALLATION AS INDICATED ON THE CABLE PLAN. IF THERE ARE ANY SPECIAL CONDITIONS SUCH AS SUB-SURFACE CONDITIONS OR INSTALLATION PROBLEMS, THE RESIDENT ENGINEER SHALL BE NOTIFIED OR CONTACT THE BUREAU OF TRAFFIC, ILLINOIS DEPARTMENT OF TRANSPORTATION DISTRICT ONE AT (847) 705-4139.
2. THE NEUTRAL CONDUCTOR AND THE GROUND CONDUCTOR SHALL BE CONNECTED IN THE SERVICE INSTALLATION. AT NO OTHER POINT IN THE TRAFFIC SIGNAL SYSTEM SHALL THE NEUTRAL AND GROUND CONDUCTORS BE CONNECTED.
3. ALL EQUIPMENT GROUNDING CONDUCTORS SHALL TERMINATE AT THE GROUND BUS IN THE CONTROLLER CABINET.
4. THE CONTRACTOR SHALL PROVIDE A GROUND CABLE WITH CONNECTORS BETWEEN THE HANDHOLE COVER AND HANDHOLE FRAME.

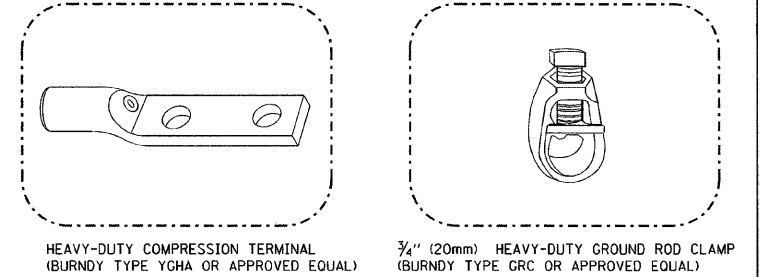

- NOTES:**
- ALL CLAMPS SHALL BE BRONZE OR COPPER, UL APPROVED.
 - GROUND CABLE SHALL BE LOOPED OVER HOOKS IN THE HANDHOLES 6.5' (2.0m) SLACK SHALL BE PROVIDED IN SINGLE HANDHOLES 13' (4.0m) OF SLACK SHALL BE PROVIDED IN DOUBLE HANDHOLES. 5' (1.4m) OF SLACK SHALL BE PROVIDED BETWEEN FRAME AND COVER.

FILE NAME =	USER NAME = baurol	DESIGNED - DAD	REVISED -
et:\pw_work\PIWIDOT\BAUEROL\10108315\ts09.dgn		DRAWN - BCK	REVISED -
		CHECKED - DAD	REVISED -
		DATE - 10-28-09	REVISED -

**STATE OF ILLINOIS
DEPARTMENT OF TRANSPORTATION**

**DISTRICT ONE
STANDARD TRAFFIC SIGNAL DESIGN DETAILS**

SCALE: NONE SHEET NO. 3 OF 6 SHEETS STA. TO STA.

* 525/345 (US 20)	** McHENRY & KANE
F.A.R. RITE.	SECTION COUNTY TOTAL SHEETS NO.
*	2009-089 I ** 46 43
TS-05	
CONTRACT NO. 60134	
FED. ROAD DIST. NO. 1 ILLINOIS FED. AID PROJECT	

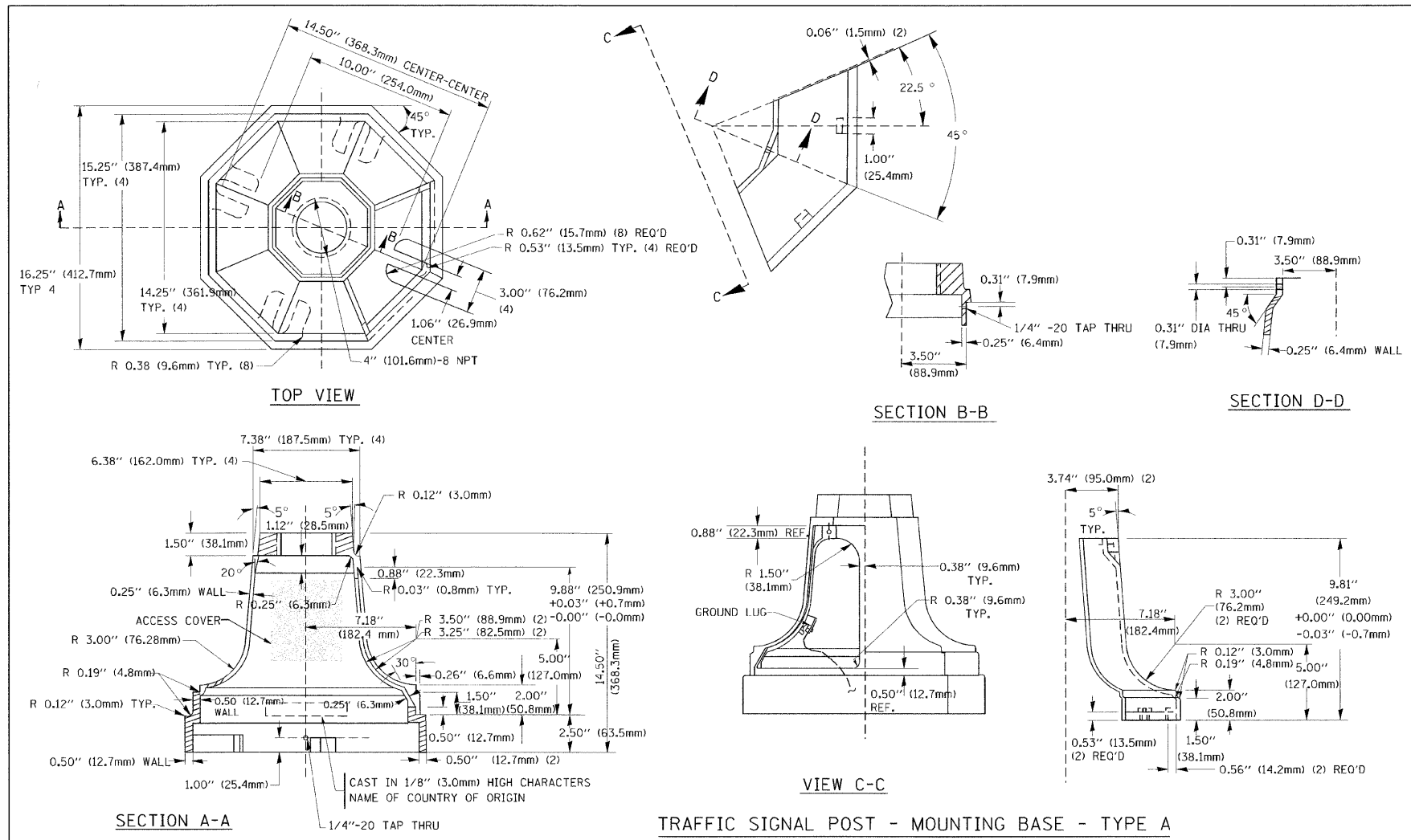

TRAFFIC SIGNAL POST - MOUNTING BASE - TYPE A

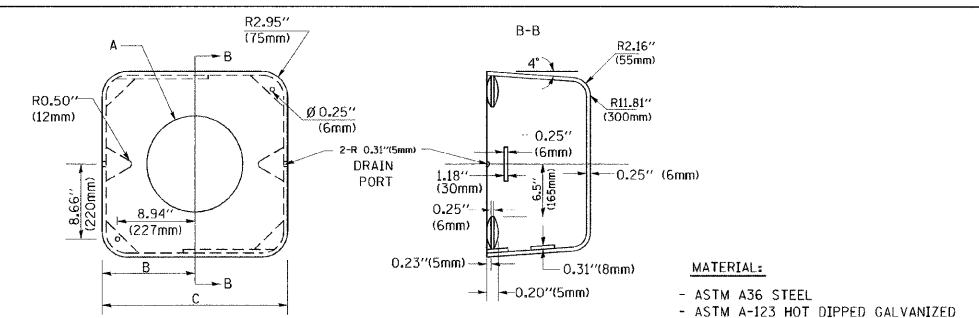

A	B	C	HEIGHT	WEIGHT
VARIES	9.5\"(241mm)	19\"(483mm)	7\"(178mm) - 12\"(300mm)	53 lbs (24kg)
VARIES	10.75\"(273mm)	21.5\"(546mm)	7\"(178mm) - 12\"(300mm)	68 lbs (31 kg)
VARIES	13.0\"(330mm)	26\"(660mm)	7\"(178mm) - 12\"(300mm)	81 lbs (37 kg)
VARIES	18.5\"(470mm)	37\"(940mm)	7\"(178mm) - 12\"(300mm)	126 lbs (57 kg)

SHROUD

- NOTES:
- DIMENSION "A" IS EQUAL TO THE DIAMETER OF THE MAST ARM POLE AT THE TOP OF THE SHROUD. THE SHROUD SHALL BE TIGHT TO THE MAST ARM POLE.
 - THE SUPPLIER SHALL VERIFY THE ABOVE DIMENSIONS BASED ON MAST ARM REQUIREMENTS.
 - THE HEIGHT OF THE SHROUD SHALL COVER THE ANCHOR BOLTS, NUTS AND MAST ARM POLE BASE.

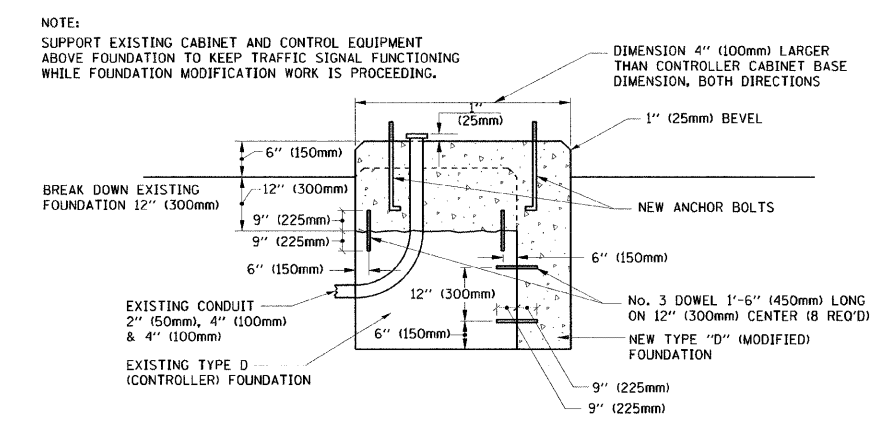

MODIFY EXISTING TYPE "D" FOUNDATION

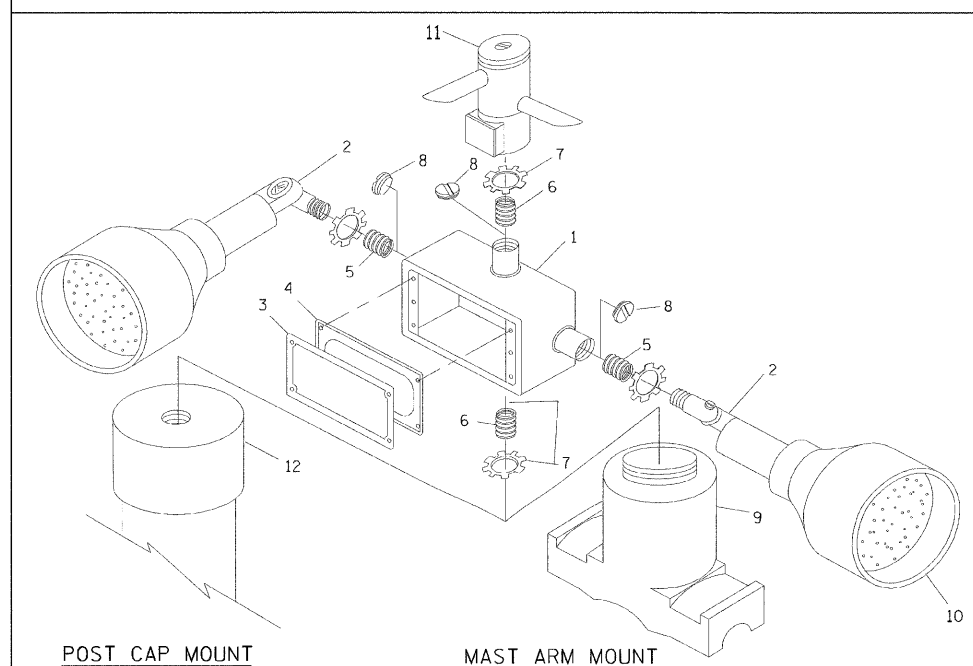

EMERGENCY VEHICLE DETECTOR WITH CONFIRMATION BEACON MOUNTING DETAIL

ITEM NO.	IDENTIFICATION
1	OUTLET BOX- GALV. 21 CU.IN. (0.000344 CU-M)
2	LAMP HOLDER AND COVER
3	OUTLET BOX COVER
4	RUBBER COVER GASKET
5	REDUCING BUSHING
6	3/4\"(19 mm) CLOSE NIPPLE
7	3/4\"(19 mm) LOCKNUT
8	3/4\"(19 mm) HOLE PLUG
9	SADDLE BRACKET - GALV.
10	6 WATT PAR 38 LED FLOOD LAMP
11	DETECTOR UNIT
12	POST CAP [18 FT. (5.4 m) POST MIN.]

- NOTES:
- ALL ELECTRICAL ITEMS, EXCEPT ITEMS #2 AND #11 SHALL BE ALUMINUM OR GALVANIZED
 - ITEM #1- OZ/GEDNEY FSX-1-50 OR EQUIVALENT
ITEM #2- MULBERRY CON-O-SHADE LAMP SHIELD OR EQUIVALENT
ITEM #9- "BAND-IT" SADDLE BRACKET OR EQUIVALENT
 - WHEN POST MOUNTING IS SPECIFIED, ITEM #9 SHALL NOT BE REQUIRED. THE DETECTION UNIT SHALL BE MOUNTED DIRECTLY ON TOP OF THE CAP BY DRILLING AND TAPPING A 3/4\"(19 mm) HOLE WITH PIPE THREADS. THE POST CAP SHALL EITHER BE SCREWED TO THE TOP OF THE POST OR A MINIMUM OF 3 TIGHTENING SCREWS SHALL BE REQUIRED ON EACH CAP.

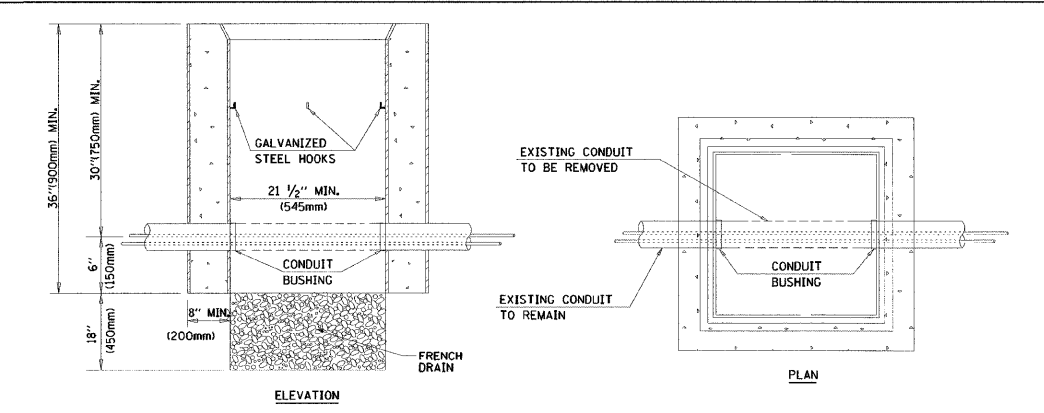

- NOTES:
- HANDHOLE CONSTRUCTED PER STATE STANDARD 814001.
 - REMOVAL OF THE EXISTING CONDUIT FROM THE HANDHOLE AND THE INSTALLATION OF THE CONDUIT BUSHINGS SHALL BE INCIDENTAL TO THE HANDHOLE.

HANDHOLE TO INTERCEPT EXISTING CONDUIT

FILE NAME =	USER NAME = bauerdl	DESIGNED - DAD	REVISED -
et:\pw_work\NPWIDOT\BALEROL\48108315\ts05.dgn		DRAWN - BCK	REVISED -
	PLOT SCALE = 50.0000' / IN.	CHECKED - DAD	REVISED -
	PLOT DATE = 11/4/2009	DATE - 10-28-09	REVISED -

STATE OF ILLINOIS
DEPARTMENT OF TRANSPORTATION

DISTRICT ONE
STANDARD TRAFFIC SIGNAL DESIGN DETAILS
SCALE: NONE SHEET NO. 4 OF 6 SHEETS STA. TO STA.

* 525/345 (US 20) ** McHENRY & KANE	
F.A.P. RTE.	SECTION COUNTY TOTAL SHEETS SHEET NO.
*	2009-089 I ** 46 44
TS-05 CONTRACT NO. 60134	
FED. ROAD DIST. NO. 1 ILLINOIS FED. AID PROJECT	

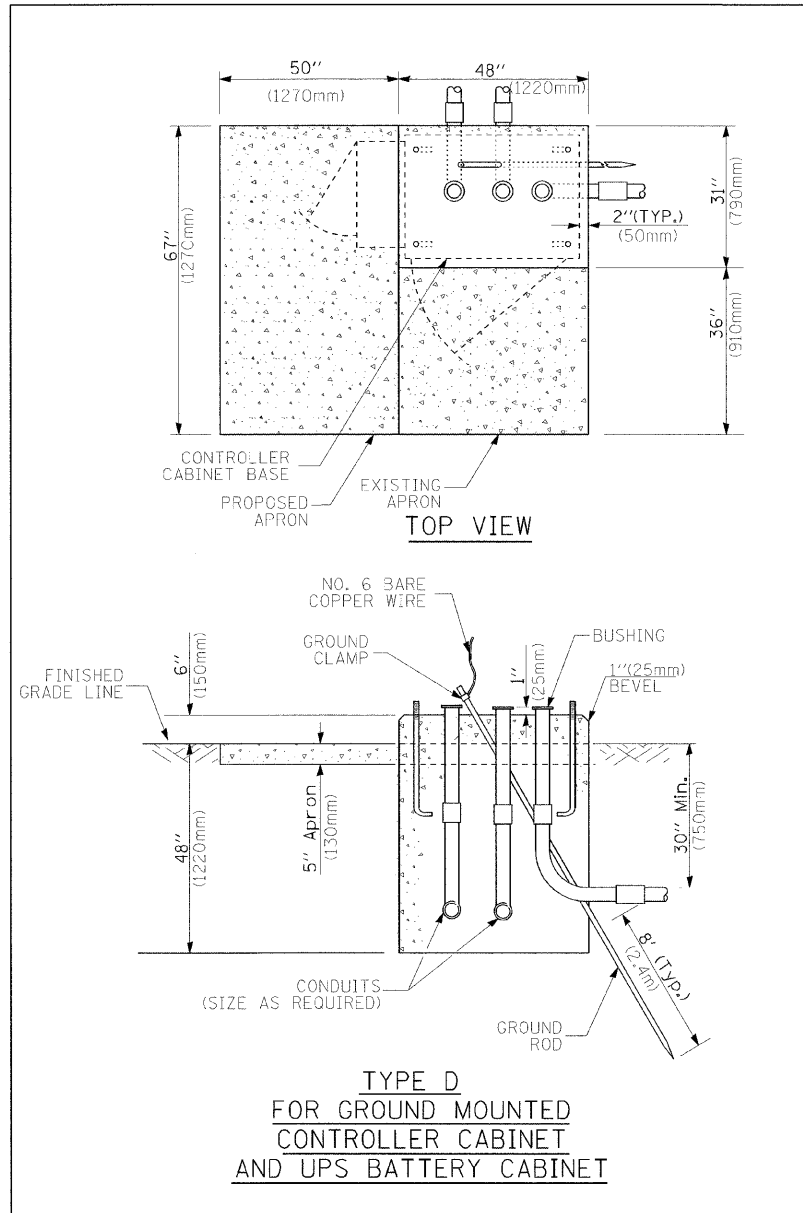

**TYPE D
FOR GROUND MOUNTED
CONTROLLER CABINET
AND UPS BATTERY CABINET**

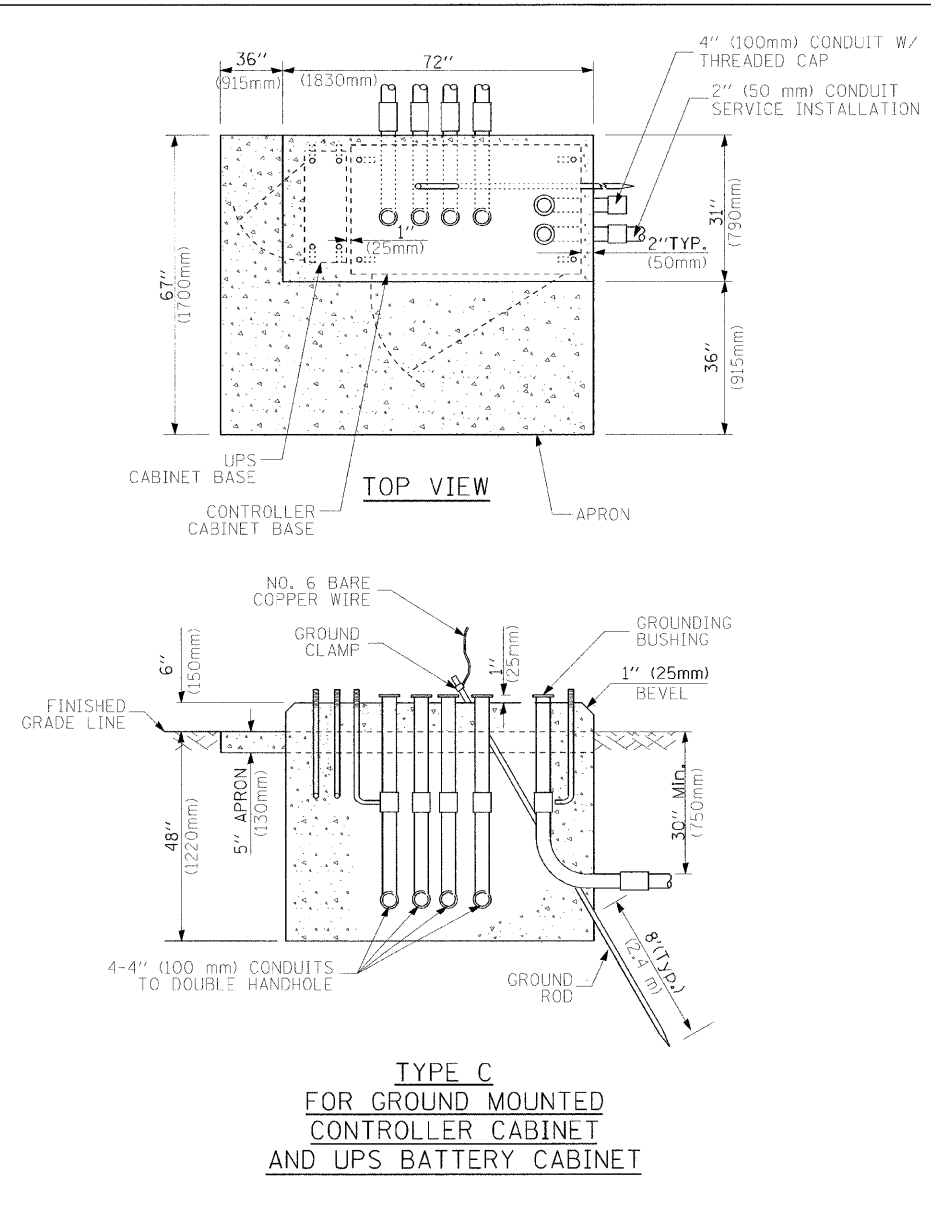

**TYPE C
FOR GROUND MOUNTED
CONTROLLER CABINET
AND UPS BATTERY CABINET**

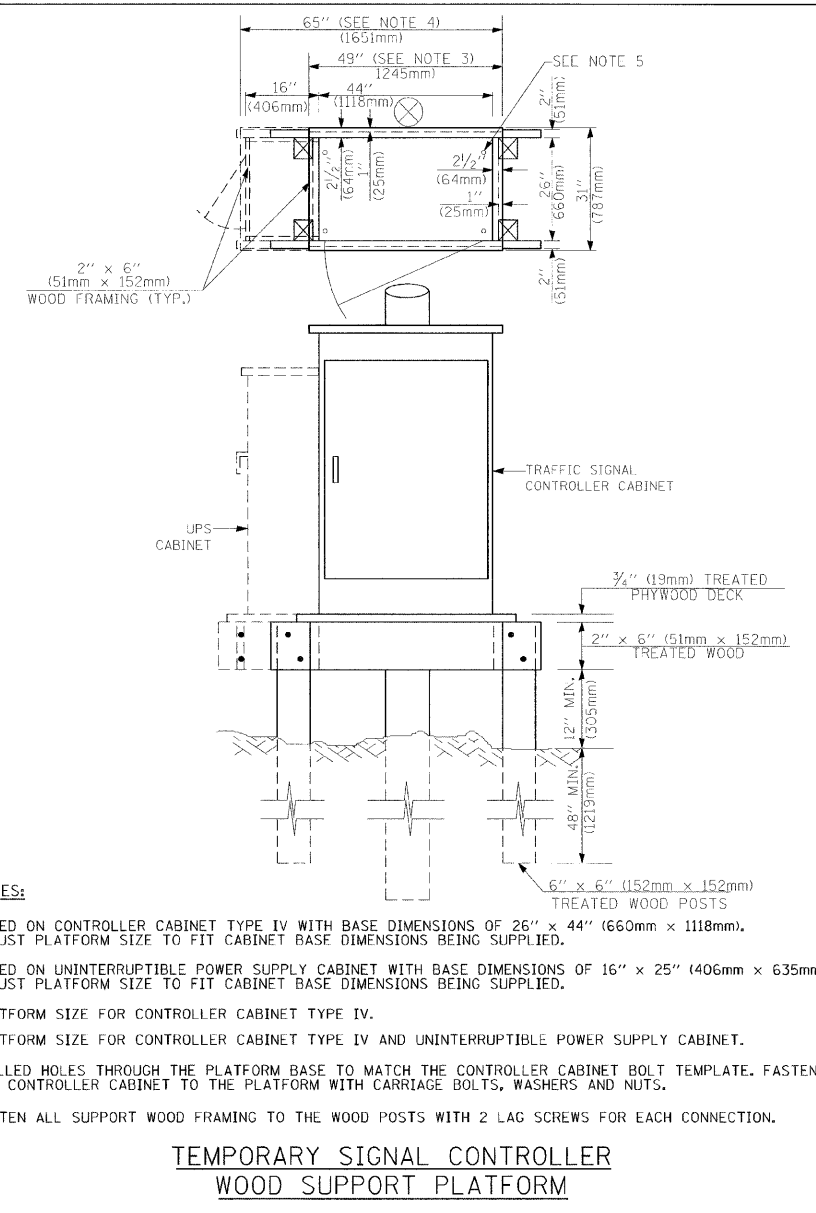

- NOTES:**
1. BASED ON CONTROLLER CABINET TYPE IV WITH BASE DIMENSIONS OF 26" x 44" (660mm x 1118mm). ADJUST PLATFORM SIZE TO FIT CABINET BASE DIMENSIONS BEING SUPPLIED.
 2. BASED ON UNINTERRUPTIBLE POWER SUPPLY CABINET WITH BASE DIMENSIONS OF 16" x 25" (406mm x 635mm). ADJUST PLATFORM SIZE TO FIT CABINET BASE DIMENSIONS BEING SUPPLIED.
 3. PLATFORM SIZE FOR CONTROLLER CABINET TYPE IV.
 4. PLATFORM SIZE FOR CONTROLLER CABINET TYPE IV AND UNINTERRUPTIBLE POWER SUPPLY CABINET.
 5. DRILLED HOLES THROUGH THE PLATFORM BASE TO MATCH THE CONTROLLER CABINET BOLT TEMPLATE. FASTEN THE CONTROLLER CABINET TO THE PLATFORM WITH CARRIAGE BOLTS, WASHERS AND NUTS.
 6. FASTEN ALL SUPPORT WOOD FRAMING TO THE WOOD POSTS WITH 2 LAG SCREWS FOR EACH CONNECTION.

**TEMPORARY SIGNAL CONTROLLER
WOOD SUPPORT PLATFORM**

CABLE SLACK LENGTH	FEET	METER
HANDHOLE	6.5	2.0
DOUBLE HANDHOLE	13.0	4.0
SIGNAL POST	2.0	0.6
MAST ARM	2.0	0.6
CONTROLLER CABINET	1.5	0.5
FIBER OPTIC AT CABINET	13.0	4.0
ELECTRIC SERVICE AT (CABINET OR SERVICE LOCATION)	1.5	0.5
GROUND CABLE (SIGNAL POST, MAST ARM, CABINET)	1.5	0.5
GROUND CABLE (BETWEEN FRAME AND COVER)	5.0	1.6

CABLE SLACK

VERTICAL CABLE LENGTH	FEET	METER
MAST ARM POLE (MAST ARM MOUNTED SIGNAL HEAD) (L = MAST ARM LENGTH - DISTANCE TO SIGNAL HEAD FROM END OF ARM)	20.0+L	6.0+L
BRACKET MOUNTED (MAST ARM POLE OR SIGNAL POLE)	13.0	4.0
PEDESTRIAN PUSH BUTTON	6.0	2.0
SERVICE INSTALLATION POLE MOUNT TO SERVICE DROP	13.5	4.1
SERVICE INSTALLATION POLE MOUNT TO GROUND	13.5	4.1
SERVICE INSTALLATION GROUND MOUNT	6.0	2.0
FOUNDATION (SIGNAL POST, MAST ARM POLE, CONTROLLER CABINET, SERVICE-GROUND MOUNT)	3.0	1.0

VERTICAL CABLE LENGTH

FOUNDATION	DEPTH
TYPE A - Signal Post	4'-0" (1.2m)
TYPE C - CONTROLLER W/ UPS	4'-0" (1.2m)
TYPE D - CONTROLLER	4'-0" (1.2m)
SERVICE INSTALLATION, GROUND MOUNT, TYPE A - SQUARE	4'-0" (1.2m)

DEPTH OF FOUNDATION

Mast Arm Length	① Foundation Depth	Foundation Diameter	Spiral Diameter	Quantity of Rebars	Size of Rebars
Less than 30' (9.1 m)	10'-0" (3.0 m)	30" (750mm)	24" (600mm)	8	6(19)
Greater than or equal to 30' (9.1 m) and less than 40' (12.2 m)	13'-6" (4.1 m)	30" (750mm)	24" (600mm)	8	6(19)
Greater than or equal to 40' (12.2 m) and less than 50' (15.2 m)	11'-0" (3.4 m)	36" (900mm)	30" (750mm)	12	7(22)
Greater than or equal to 50' (15.2 m) and up to 55' (16.8 m)	13'-0" (4.0 m)	36" (900mm)	30" (750mm)	12	7(22)
Greater than or equal to 55' (16.8 m) and less than 65' (19.8 m)	15'-0" (4.6 m)	36" (900mm)	30" (750mm)	12	7(22)
Greater than or equal to 65' (19.8 m) and up to 75' (22.9 m)	21'-0" (6.4 m)	42" (1060mm)	36" (900mm)	16	8(25)
Greater than or equal to 75' (22.9 m)	25'-0" (7.6 m)	42" (1060mm)	36" (900mm)	16	8(25)

- NOTES:**
1. These foundation depths are for sites which have cohesive soils (clayey silt, sandy clay, etc.) along the length of the shaft, with an average Unconfined Compressive Strength (Qu) > 1.0 tsf (100 kpa). This strength shall be verified by boring data prior to construction or with testing by the Engineer during foundation drilling. The Bureau of Bridges & Structures should be contacted for a revised design if other conditions are encountered.
 2. Combination mast arm assemblies under 55 feet (16.8 m) shall use 36" (900 mm) diameter foundations.
 3. Combination mast arm assemblies under 56 feet (16.8 m) through 75 feet (22.9 m) shall use 42" (1060 mm) diameter foundations.
 4. For mast arm assemblies with dual arms refer to state standard 878001.

DEPTH OF MAST ARM FOUNDATIONS, TYPE E * 525/345 (US 20) ** McHENRY & KANE

TRAFFIC SIGNAL LEGEND

ITEM	REMOVAL	EXISTING	PROPOSED	ITEM	REMOVAL	EXISTING	PROPOSED	ITEM	REMOVAL	EXISTING	PROPOSED																	
CONTROLLER CABINET				EMERGENCY VEHICLE LIGHT DETECTOR				ELECTRIC CABLE IN CONDUIT, TRACER, NO. 14 1/C, UNLESS NOTED OTHERWISE																				
RAILROAD CONTROL CABINET				CONFIRMATION BEACON				COAXIAL CABLE																				
COMMUNICATIONS CABINET				HANDHOLE				VENDOR CABLE FOR CAMERA																				
MASTER CONTROLLER				HEAVY DUTY HANDHOLE				COPPER INTERCONNECT CABLE, NO. 18 3 PAIR TWISTED, SHIELDED																				
MASTER MASTER CONTROLLER				DOUBLE HANDHOLE				FIBER OPTIC CABLE NO. 62.5/125, MM12F																				
UNINTERRUPTIBLE POWER SUPPLY				JUNCTION BOX				FIBER OPTIC CABLE NO. 62.5/125, MM12F SMI2F																				
SERVICE INSTALLATION, (P) POLE OR (G) GROUND MOUNT				GALVANIZED STEEL CONDUIT IN TRENCH (T) OR PUSHED (P)				FIBER OPTIC CABLE NO. 62.5/125, MM12F SMI2F																				
TELEPHONE CONNECTION (P) POLE OR (G) GROUND MOUNT				TEMPORARY SPAN WIRE, TETHER WIRE, AND CABLE				FIBER OPTIC CABLE NO. 62.5/125, (NUMBER OF FIBERS & TYPE TO BE NOTED ON PLANS)																				
STEEL MAST ARM ASSEMBLY AND POLE				COMMON TRENCH			CT	GROUND ROD AT (C) CONTROLLER, (H) HANDHOLE, (P) POST, (M) MAST ARM, OR (S) SERVICE																				
ALUMINUM MAST ARM ASSEMBLY AND POLE				COILABLE NONMETALLIC CONDUIT (EMPTY)			CNC	CONTROLLER CABINET AND FOUNDATION TO BE REMOVED																				
STEEL COMBINATION MAST ARM ASSEMBLY AND POLE WITH LUMINAIRE				SYSTEM ITEM		S	S	STEEL MAST ARM POLE AND FOUNDATION TO BE REMOVED																				
STEEL COMBINATION MAST ARM ASSEMBLY AND POLE WITH PTZ CAMERA				INTERSECTION ITEM		I	IP	ALUMINUM MAST ARM POLE AND FOUNDATION TO BE REMOVED																				
SIGNAL POST				REMOVE ITEM	R			STEEL COMBINATION MAST ARM ASSEMBLY AND POLE WITH LUMINAIRE AND FOUNDATION TO BE REMOVED																				
TEMPORARY WOOD POLE (CLASS 5 OR BETTER) 45 FOOT (13.7m) MINIMUM				RELOCATE ITEM	RL			SIGNAL POST AND FOUNDATION TO BE REMOVED																				
GUY WIRE				ABANDON ITEM	A			INTERSECTION & SAMPLING (SYSTEM) DETECTOR																				
SIGNAL HEAD				12" (300mm) TRAFFIC SIGNAL SECTION				SAMPLING (SYSTEM) DETECTOR																				
SIGNAL HEAD CONSTRUCTION STAGES (NUMBERS INDICATE THE CONSTRUCTION STAGE)				12" (300mm) RED WITH 8" (200mm) YELLOW AND GREEN TRAFFIC SIGNAL FACE				EXISTING INTERSECTION LOOP DETECTOR																				
SIGNAL HEAD WITH BACKPLATE				SIGNAL FACE				PROPOSED INTERSECTION AND SAMPLING (SYSTEM) DETECTOR																				
SIGNAL HEAD OPTICALLY PROGRAMMED				SIGNAL FACE WITH BACKPLATE, "P" INDICATES PROGRAMMED HEAD				EXISTING PREFORMED INTERSECTION LOOP DETECTOR																				
FLASHER INSTALLATION (S DENOTES SOLAR POWER)				12" (300mm) PEDESTRIAN SIGNAL HEAD WALK/DON'T WALK SYMBOL				PROPOSED INTERSECTION AND SAMPLING (SYSTEM) DETECTOR																				
PEDESTRIAN SIGNAL HEAD				12" (300mm) PEDESTRIAN SIGNAL HEAD INTERNATIONAL SYMBOL, OUTLINED				PREFORMED INTERSECTION AND SAMPLING (SYSTEM) DETECTOR																				
PEDESTRIAN PUSHBUTTON DETECTOR				12" (300mm) PEDESTRIAN SIGNAL HEAD INTERNATIONAL SYMBOL, SOLID				PREFORMED SAMPLING (SYSTEM) DETECTOR																				
ACCESSIBLE PEDESTRIAN PUSHBUTTON DETECTOR				PEDESTRIAN SIGNAL HEAD, INTERNATIONAL SYMBOL, WITH COUNTDOWN TIMER				<h2 style="margin: 0;">RAILROAD SYMBOLS</h2> <table style="width: 100%; border-collapse: collapse;"> <thead> <tr> <th style="width: 50%;"></th> <th style="width: 25%;">EXISTING</th> <th style="width: 25%;">PROPOSED</th> </tr> </thead> <tbody> <tr> <td>RAILROAD CONTROL CABINET</td> <td></td> <td></td> </tr> <tr> <td>RAILROAD CANTILEVER MAST ARM</td> <td></td> <td></td> </tr> <tr> <td>FLASHING SIGNAL</td> <td></td> <td></td> </tr> <tr> <td>CROSSING GATE</td> <td></td> <td></td> </tr> <tr> <td>CROSSBUCK</td> <td></td> <td></td> </tr> </tbody> </table>				EXISTING	PROPOSED	RAILROAD CONTROL CABINET			RAILROAD CANTILEVER MAST ARM			FLASHING SIGNAL			CROSSING GATE			CROSSBUCK		
	EXISTING	PROPOSED																										
RAILROAD CONTROL CABINET																												
RAILROAD CANTILEVER MAST ARM																												
FLASHING SIGNAL																												
CROSSING GATE																												
CROSSBUCK																												
ILLUMINATED SIGN "NO LEFT TURN"				RADIO INTERCONNECT																								
ILLUMINATED SIGN "NO RIGHT TURN"				RADIO REPEATER																								
DETECTOR LOOP, TYPE I				DENOTES NUMBER OF CONDUCTORS, ELECTRIC CABLE NO. 14, UNLESS NOTED OTHERWISE, ALL DETECTOR LOOP CABLE TO BE SHIELDED																								
PREFORMED DETECTOR LOOP				GROUND CABLE IN CONDUIT NO. 6 SOLID COPPER (GREEN)																								
MICROWAVE VEHICLE SENSOR																												
VIDEO DETECTION CAMERA																												
VIDEO DETECTION ZONE																												
PAN, TILT, ZOOM CAMERA																												
WIRELESS DETECTOR SENSOR																												
WIRELESS ACCESS POINT																												

* 525/345 (US 20) ** MCHENRY & KANE

FED. ROAD DIST. NO. 1 | ILLINOIS | FED. AID PROJECT