LEGEND

- WORK AREA
- IMPACT ATTENUATORS, TEMPORARY (NON-REDIRECTIVE), TEST LEVEL 3
- TEMPORARY CONCRETE BARRIER
- DRUM WITH STEADY BURN MONODIRECTIONAL LIGHT OR VERTICAL PANEL W/O MONODIRECTIONAL LIGHT
- SIGN ON PORTABLE OR PERMANENT SUPPORT
- ARROW BOARD

LEGEND

1. WET REFLECTIVE TEMPORARY TAPE, TYPE III, 4" (WHITE)
2. WET REFLECTIVE TEMPORARY TAPE, TYPE III, 4" (YELLOW)
3. WET REFLECTIVE TEMPORARY TAPE, TYPE III, 5" (WHITE) 10' DASH-30' SKIP

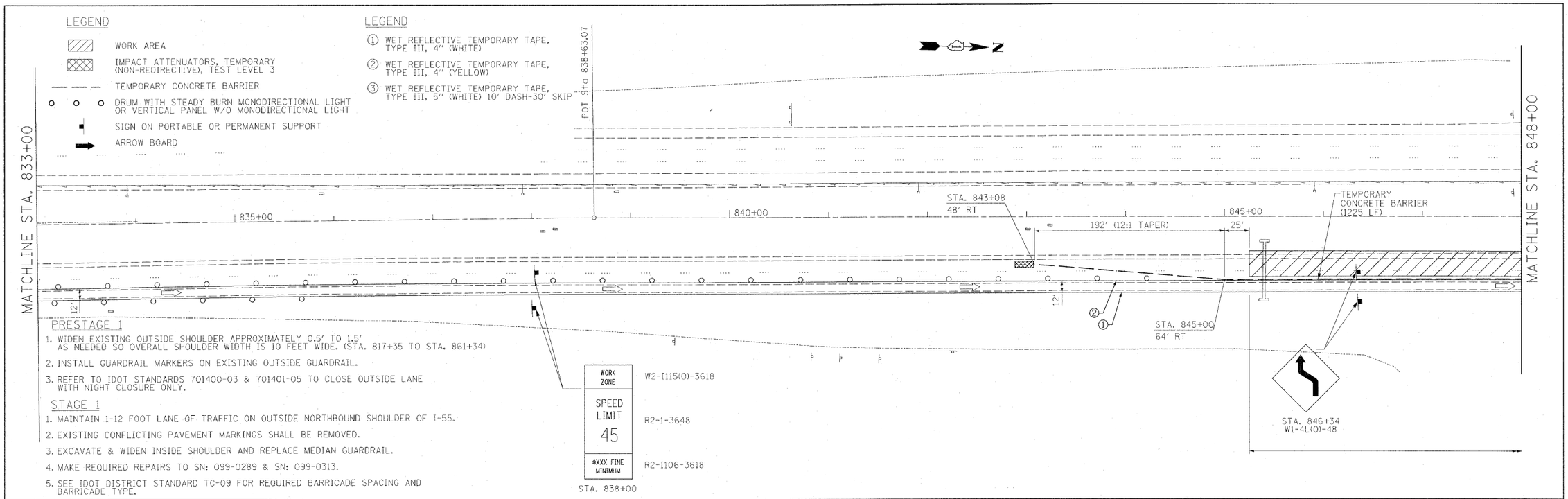

PRESTAGE 1

1. WIDEN EXISTING OUTSIDE SHOULDER APPROXIMATELY 0.5' TO 1.5' AS NEEDED SO OVERALL SHOULDER WIDTH IS 10 FEET WIDE. (STA. 817+35 TO STA. 861+34)
2. INSTALL GUARDRAIL MARKERS ON EXISTING OUTSIDE GUARDRAIL.
3. REFER TO IDOT STANDARDS 701400-03 & 701401-05 TO CLOSE OUTSIDE LANE WITH NIGHT CLOSURE ONLY.

STAGE 1

1. MAINTAIN 1-12 FOOT LANE OF TRAFFIC ON OUTSIDE NORTHBOUND SHOULDER OF I-55.
2. EXISTING CONFLICTING PAVEMENT MARKINGS SHALL BE REMOVED.
3. EXCAVATE & WIDEN INSIDE SHOULDER AND REPLACE MEDIAN GUARDRAIL.
4. MAKE REQUIRED REPAIRS TO SN: 099-0289 & SN: 099-0313.
5. SEE IDOT DISTRICT STANDARD TC-09 FOR REQUIRED BARRICADE SPACING AND BARRICADE TYPE.

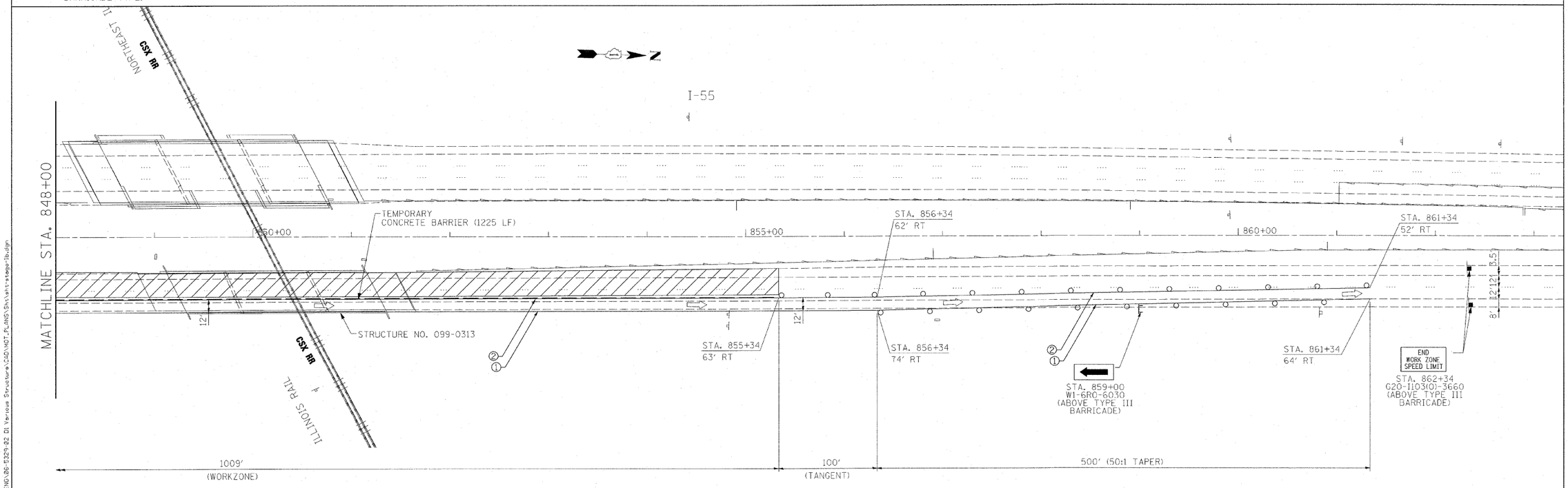

Wight	USER NAME = $USER$	DESIGNED - KAC	REVISED -	STATE OF ILLINOIS DEPARTMENT OF TRANSPORTATION	INTERSTATE 55 STAGE 1 MAINTENANCE OF TRAFFIC STRUCTURE NO. 099-0289 & 099-0313
		DRAWN - TMF	REVISED -		
	PLOT SCALE = $SCALE$	CHECKED - KAC	REVISED -		
	PLOT DATE = 3/11/2010	DATE - 02/24/2010	REVISED -		SCALE: 1" = 50' SHEET NO. __ OF ___ SHEETS STA. 833+00 TO STA. 863+00

F.A.I. RTE.	SECTION	COUNTY	TOTAL SHEETS	SHEET NO.
55	99 (1 & 2) RS12	WILL	110	13
		CONTRACT NO. 60K04		
		ILLINOIS FED. AID PROJECT		

FILE NAME = G:\ENG\06-5329-02 DI Various Structure\CAD\MOT_PLANS\Sht\sht-stage-1b.dgn