





F.A.P. RTE.	SECTION	COUNTY	TOTAL SHEETS	SHEET NO.
1285	02-00075-00-PV	COOK	161	36
STA.	TO STA.			
FED. ROAD DIST. NO.	ILLINOIS	FED. AID PROJECT		
CONTRACT NO. 63083				

**DETOUR PLAN NOTES:**

1. DURING CONSTRUCTION OF PALATINE ROAD, THE ROAD WILL BE CLOSED FOR WEST BOUND TRAFFIC (FROM PLUM GROVE ROAD TO KERWOOD STREET) AND WILL BE DETOURED VIA NORTHWEST HIGHWAY (NORTH & WEST) AND QUENTIN ROAD (SOUTH) AS SHOWN IN THE DETOUR PLAN. WHILE THE EAST BOUND TRAFFIC WILL REMAIN OPEN.
2. DURING STAGE II CONSTRUCTION OF PLUM GROVE ROAD, THE NORTH LEG WILL BE CLOSED. THE SOUTHBOUND AND THE NORTHBOUND TRAFFIC CAN BE DETOURED VIA COLFAX STREET, SMITH STREET AND PALATINE ROAD.
3. ADDITIONAL CONSTRUCTION WARNING SIGNS MAY BE REQUIRED (THAT ARE NOT INCLUDED IN THE DETOUR PLAN) AND SHALL BE PROVIDED AS DIRECTED BY THE RESIDENT ENGINEER. THE COST INCURRED TO COMPLY WILL NOT BE PAID FOR SEPARATELY BUT SHALL BE CONSIDERED AS INCLUDED IN THE PAY ITEM "TRAFFIC CONTROL AND PROTECTION" (SPECIAL).
4. SEE SPECIAL PROVISIONS FOR "TRAFFIC CONTROL & PROTECTION FOR TEMPORARY DETOUR".
5. ALL SIGNS, BARRICADES, SIGN'S LIGHT AND FLAGS SHALL BE IN ACCORDANCE WITH THOSE INDICATED IN THE TRAFFIC CONTROL STANDARDS OF THE MUTCD AND THE STANDARD SPECIFICATIONS.
6. THE VILLAGE OF PALATINE AND IDOT (DISTRICT 1) SHALL BE NOTIFIED TWO (2) WEEKS IN ADVANCE PRIOR TO THE OPERATION OF THE DETOUR ROUTE.
7. CONTRACTOR SHALL INSTALL SIGN NO. 1 AND SIGN NO. 17 ON ALL SIDE STREETS, ONE BLOCK IN ADVANCE OF THE WORK ZONE AND AS DIRECTED BY THE ENGINEER.

**LEGEND**

-  TEMPORARY TRAFFIC ADVISORY SIGN.
-  SIGN LEGEND NUMBER (SEE SHEET MT-9 FOR THE LEGEND & THE CORRESPONDING NUMBERS).
-  DETOUR ROUTE
-  CONSTRUCTION ZONE
-  WESTBOUND DETOUR

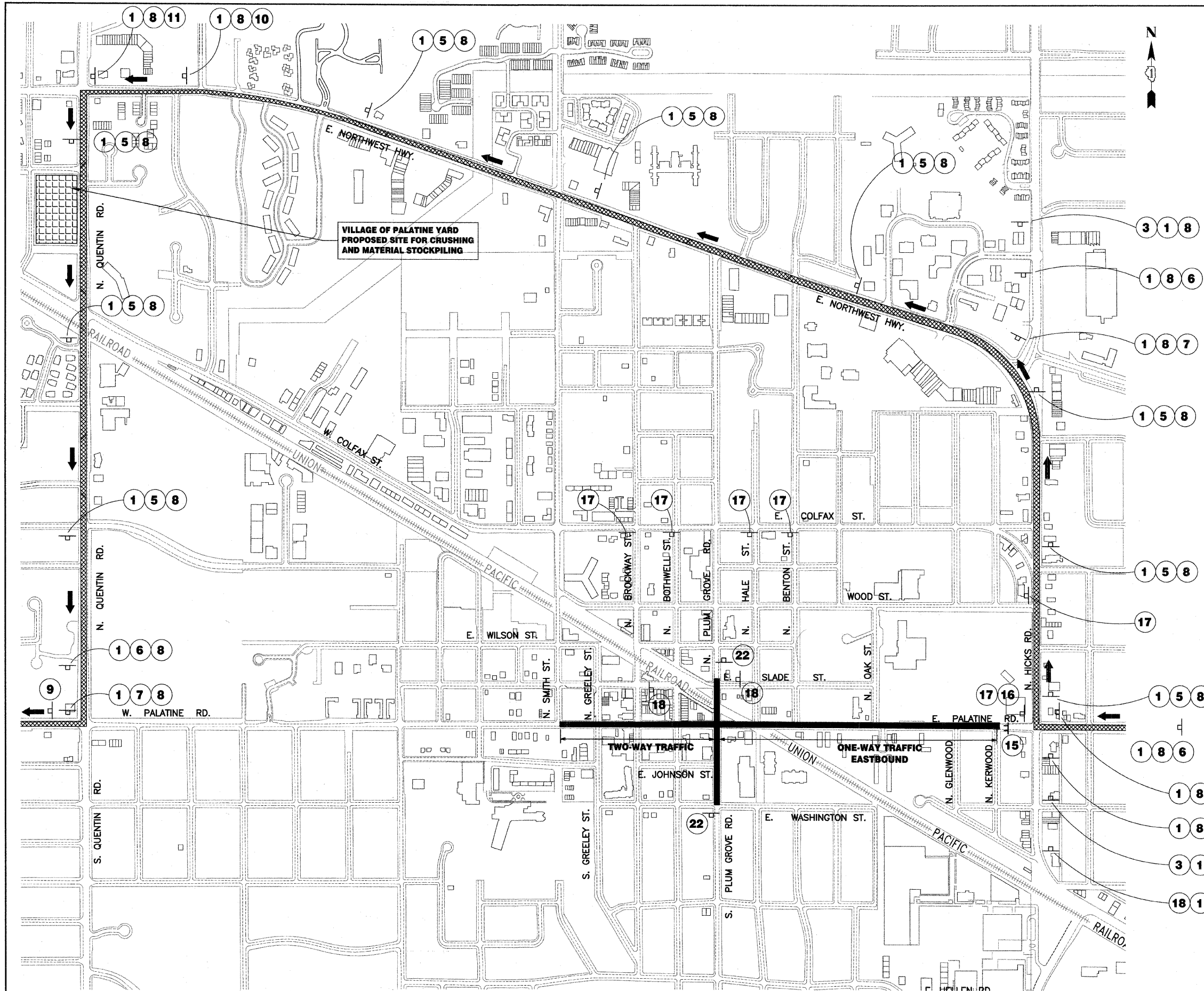

REVISIONS	
NAME	DATE

ILLINOIS DEPARTMENT OF TRANSPORTATION  
 VILLAGE OF PALATINE  
 PALATINE ROAD & PLUM GROVE ROAD RECONSTRUCTION  
 SMITH STREET TO US 14 (NORTHWEST HIGHWAY)  
**PALATINE ROAD - DETOUR PLAN  
 (DETOUR 1)**  
 SCALE: VERT. N.T.S.  
 HORIZ. 1" = 400'  
 DATE: OCTOBER 19, 2009  
 DRAWN BY: BA  
 CHECKED BY: RCH