

CONTRACT NO. 63083	F.A.P. RTE. 1285	SECTION 02-00075-00-PV	COUNTY COOK	TOTAL SHEETS 161	SHEET NO. 69
STA. _____ TO STA. _____		FED. ROAD DIST. NO. ILLINOIS FED. AID PROJECT			

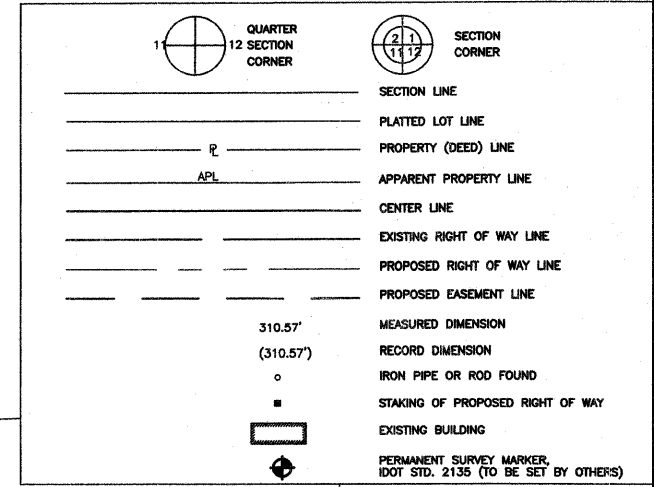

BEARINGS AND COORDINATES ARE REFERENCED TO PROJECT COORDINATE SYSTEM FROM THE HIGHWAY DESIGN PLANS AS PROVIDED BY McDONOUGH ASSOCIATES, INC.

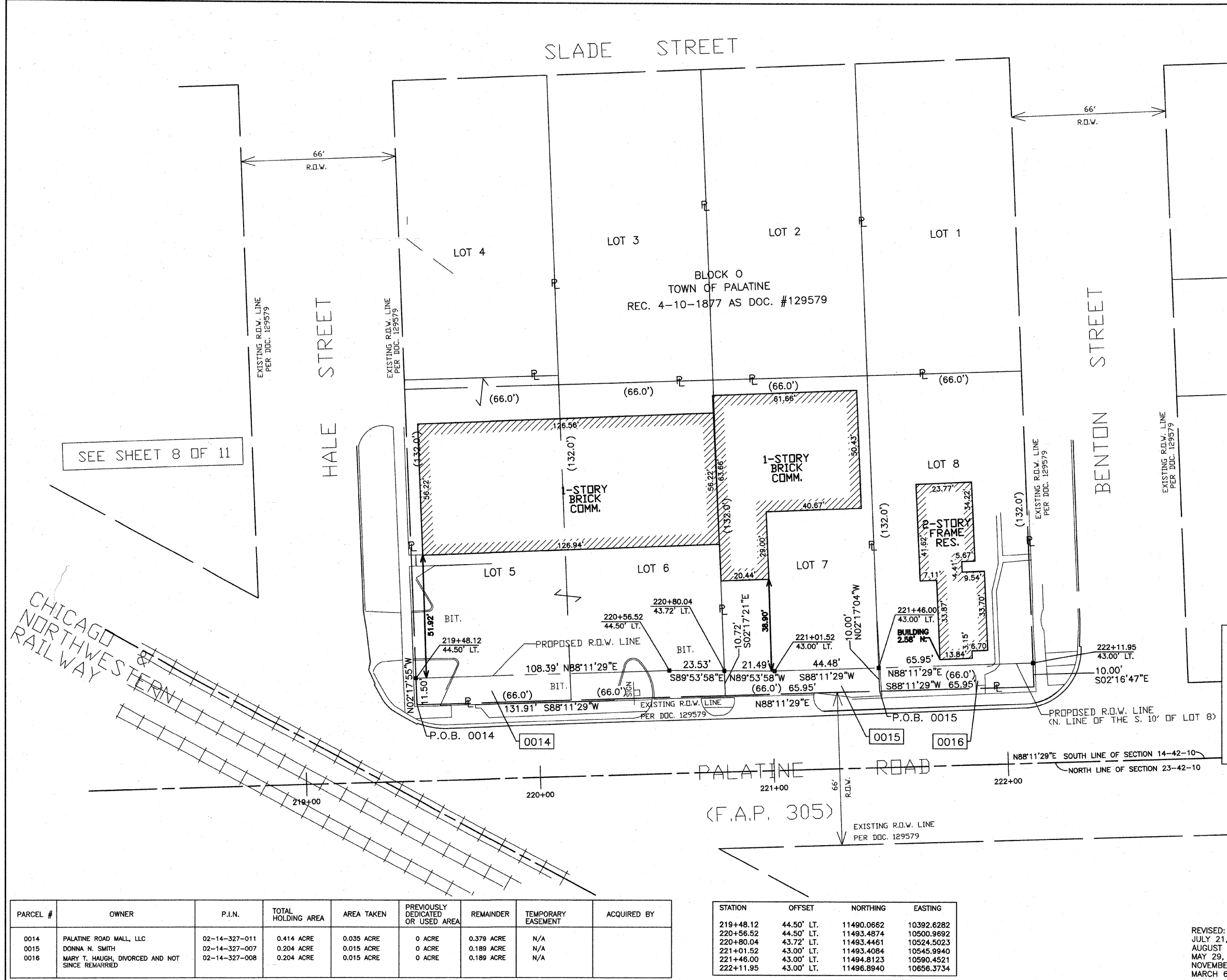
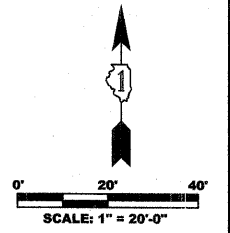

STATE OF ILLINOIS
COUNTY OF LAKE & COOK SS

THIS IS TO CERTIFY THAT I, JASON R. DOLAND, AN ILLINOIS LICENSED LAND SURVEYOR, HAVE SURVEYED THE PLAT OF HIGHWAYS SHOWN HEREON IN SECTIONS 4 AND 5, TOWNSHIP 42 NORTH, RANGE 12, EAST OF THE THIRD PRINCIPAL MERIDIAN, COOK COUNTY AND IN SECTIONS 32 AND 33, TOWNSHIP 43 NORTH, RANGE 12, EAST OF THE THIRD PRINCIPAL MERIDIAN, LAKE COUNTY; THAT THE SURVEY IS TRUE AND COMPLETE AS SHOWN TO THE BEST OF MY KNOWLEDGE AND BELIEF; THAT THE PLAT CORRECTLY REPRESENTS SAID SURVEY, THAT ALL MONUMENTS FOUND AND ESTABLISHED ARE OF PERMANENT QUALITY AND OCCUPY THE POSITIONS SHOWN THEREON AND THAT THE MONUMENTS ARE SUFFICIENT TO ENABLE THE SURVEY TO BE RETRACED.

MADE FOR THE ILLINOIS DEPARTMENT OF TRANSPORTATION.
DATE THIS _____ DAY OF _____, 20____ A.D.

ILLINOIS LICENSED LAND SURVEYOR No. 035-003546

McDONOUGH ASSOCIATES, INC.
130 EAST RANDOLPH STREET
SUITE 1000
CHICAGO, IL 60601-6214

W.C. DOLAND ENGINEERING, INC.
334 E. COLFAX STREET, UNIT C1
PALATINE, ILLINOIS 60067
(847)991-5088
(847)934-3427 FAX

PLAT OF HIGHWAYS
STATE OF ILLINOIS
DEPARTMENT OF TRANSPORTATION
ROUTE: PALATINE ROAD
SECTION: 02-00075-00-PV COUNTY: COOK
PROJECT: PALATINE ROAD RECONSTRUCTION
JOB No.: R-90-002-05
SCALE: 1"=20'
REVISED:
JULY 21, 2006
AUGUST 4, 2006
MAY 29, 2007
NOVEMBER 20, 2007
MARCH 6, 2007

BUREAU OF LAND ACQUISITION
201 WEST CENTER COURT
SCHAUMBURG, IL 60196

PARCEL #	OWNER	P.I.N.	TOTAL HOLDING AREA	AREA TAKEN	PREVIOUSLY DEDICATED OR USED AREA	REMAINDER	TEMPORARY EASEMENT	ACQUIRED BY
0014	PALATINE ROAD MALL, LLC	02-14-327-011	0.414 ACRE	0.035 ACRE	0 ACRE	0.379 ACRE	N/A	
0015	DONNA N. SMITH	02-14-327-007	0.204 ACRE	0.015 ACRE	0 ACRE	0.189 ACRE	N/A	
0016	MARY T. HAUGH, DIVORCED AND NOT SINCE REMARRIED	02-14-327-008	0.204 ACRE	0.015 ACRE	0 ACRE	0.189 ACRE	N/A	

STATION	OFFSET	NORTHING	EASTING
219+48.12	44.50' LT.	11490.0662	10392.6282
220+56.52	44.50' LT.	11493.4874	10500.9692
220+80.04	43.72' LT.	11493.4461	10524.5023
221+01.52	43.00' LT.	11493.4084	10545.9940
221+46.00	43.00' LT.	11494.8123	10590.4521
222+11.95	43.00' LT.	11496.8940	10656.3734