

PART OF SEC. 23, T.42 N., R. 10 E. OF THE THIRD PRINCIPAL MERIDIAN, IN COOK COUNTY, ILLINOIS

CONTRACT NO. 63083

PARCEL #	OWNER	P.I.N.	TOTAL HOLDING AREA	AREA TAKEN	PREVIOUSLY DEDICATED OR USED AREA	REMAINDER	PERMANENT EASEMENT	ACQUIRED BY
0017DED	AMERICAN NATIONAL BANK AND TRUST COMPANY OF CHICAGO AS TRUSTEE UNDER TRUST AGREEMENT DATED OCTOBER 30, 1996 KNOWN AS TRUST NO. 5119-AH	02-23-100-001	0.400 ACRE	0.050 ACRE	0 ACRE	0.400 ACRE	N/A	
0018	SUBURBAN NATIONAL BANK OF PALATINE, AS TRUSTEE UNDER TRUST NO. 6343 DATED APRIL 26, 1993	02-23-100-035	0.250 ACRE	0.067 ACRE	0.050 ACRE	0.183 ACRE	N/A	
0019	BALLEE BANK AND TRUST COMPANY, SOUTH ELGIN, AS TRUSTEE UNDER TRUST AGREEMENT DATED AUGUST 18, 1975	02-23-100-036	0.226 ACRE	0.043 ACRE	0.026 ACRE	0.183 ACRE	N/A	
0020	VILLAGE OF PALATINE	02-23-100-004	0.091 ACRE	0.002 ACRE (75 S.F.)	0 ACRE	0.089 ACRE	N/A	

STATION	OFFSET	NORTHING	EASTING
57+19.93	33.00' RT.	11354.4955	10067.8628
216+55.49	44.50' RT.	11391.8745	10102.9533
217+50.86	44.50' RT.	11394.8846	10188.2763
218+16.86	44.50' RT.	11396.9877	10264.2434
218+82.86	44.50' RT.	11399.0508	10330.2105
218+98.79	44.50' RT.	11399.5534	10346.1264

F.A.P. RTE.	SECTION	COUNTY	TOTAL SHEETS	SHEET NO.
1285	02-00075-00-PV	COOK	161	70

SECTION LINE
 PLATTED LOT LINE
 PROPERTY (DEED) LINE
 APPARENT PROPERTY LINE
 CENTER LINE
 EXISTING RIGHT OF WAY LINE
 PROPOSED RIGHT OF WAY LINE
 PROPOSED EASEMENT LINE
 MEASURED DIMENSION
 RECORD DIMENSION
 IRON PIPE OR ROD FOUND
 STAKING OF PROPOSED RIGHT OF WAY
 EXISTING BUILDING
 PERMANENT SURVEY MARKER, IDOT STD. 2135 (TO BE SET BY OTHERS)

BEARINGS AND COORDINATES ARE REFERENCED TO PROJECT COORDINATE SYSTEM FROM THE HIGHWAY DESIGN PLANS AS PROVIDED BY McDONOUGH ASSOCIATES, INC.

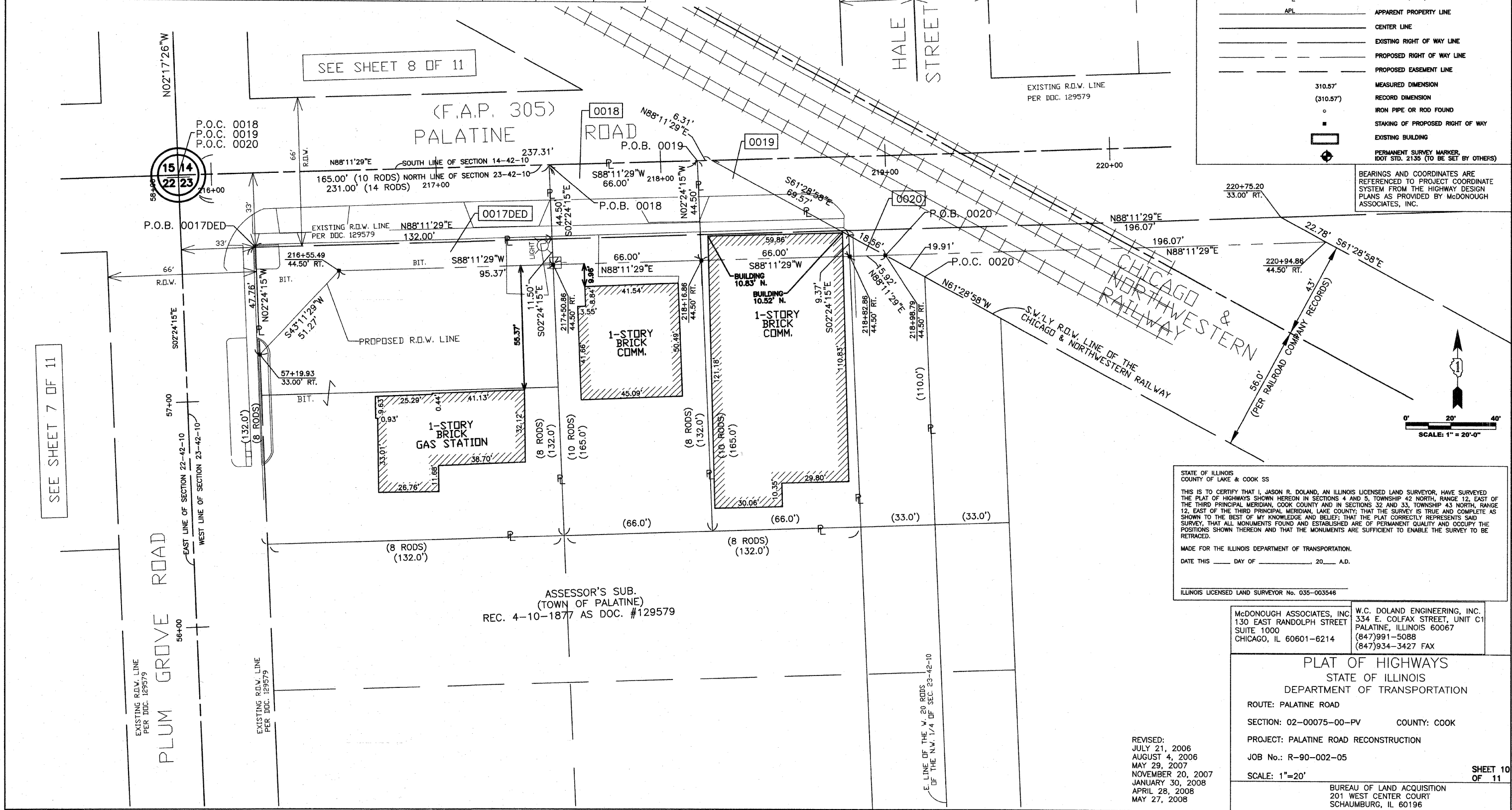

STATE OF ILLINOIS
 COUNTY OF LAKE & COOK SS

THIS IS TO CERTIFY THAT I, JASON R. DOLAND, AN ILLINOIS LICENSED LAND SURVEYOR, HAVE SURVEYED THE PLAT OF HIGHWAYS SHOWN HEREON IN SECTIONS 4 AND 5, TOWNSHIP 42 NORTH, RANGE 12, EAST OF THE THIRD PRINCIPAL MERIDIAN, COOK COUNTY AND IN SECTIONS 32 AND 33, TOWNSHIP 43 NORTH, RANGE 12, EAST OF THE THIRD PRINCIPAL MERIDIAN, LAKE COUNTY; THAT THE SURVEY IS TRUE AND COMPLETE AS SHOWN TO THE BEST OF MY KNOWLEDGE AND BELIEF; THAT THE PLAT CORRECTLY REPRESENTS SAID SURVEY, THAT ALL MONUMENTS FOUND AND ESTABLISHED ARE OF PERMANENT QUALITY AND OCCUPY THE POSITIONS SHOWN THEREON AND THAT THE MONUMENTS ARE SUFFICIENT TO ENABLE THE SURVEY TO BE RETRACED.

MADE FOR THE ILLINOIS DEPARTMENT OF TRANSPORTATION.
 DATE THIS ____ DAY OF _____, 20__ A.D.

ILLINOIS LICENSED LAND SURVEYOR No. 035-003546

McDONOUGH ASSOCIATES, INC.
 130 EAST RANDOLPH STREET
 SUITE 1000
 CHICAGO, IL 60601-6214

W.C. DOLAND ENGINEERING, INC.
 334 E. COLFAX STREET, UNIT C1
 PALATINE, ILLINOIS 60067
 (847)991-5088
 (847)934-3427 FAX

PLAT OF HIGHWAYS
 STATE OF ILLINOIS
 DEPARTMENT OF TRANSPORTATION

ROUTE: PALATINE ROAD
 SECTION: 02-00075-00-PV COUNTY: COOK
 PROJECT: PALATINE ROAD RECONSTRUCTION
 JOB No.: R-90-002-05
 SCALE: 1"=20'

REVISED:
 JULY 21, 2006
 AUGUST 4, 2006
 MAY 29, 2007
 NOVEMBER 20, 2007
 JANUARY 30, 2008
 APRIL 28, 2008
 MAY 27, 2008

BUREAU OF LAND ACQUISITION
 201 WEST CENTER COURT
 SCHAUMBURG, IL 60196

SHEET 10 OF 11