

SEC. 2-39-10, 3rd P.M., DuPAGE COUNTY

P.I.N. Nos: 05-02-416-026
 05-02-416-027
 05-02-416-028
 05-02-416-029
 05-02-417-017

PARCEL No.	OWNER	TOTAL HOLDING ACRES	PART TAKEN ACRES	PREV. DED.	REMAINDER ACRES	EASEMENT ACRES	EASEMENT PURPOSE	PERMANENT TAX NUMBER	ACQUIRED BY
000001DED	GLEN ELLYN PARK DISTRICT	60.215 (est)	0.127	—	60.088 (est)	N/A	N/A	05-02-416-026 05-02-416-027 05-02-416-028 05-02-416-029 05-02-417-017	

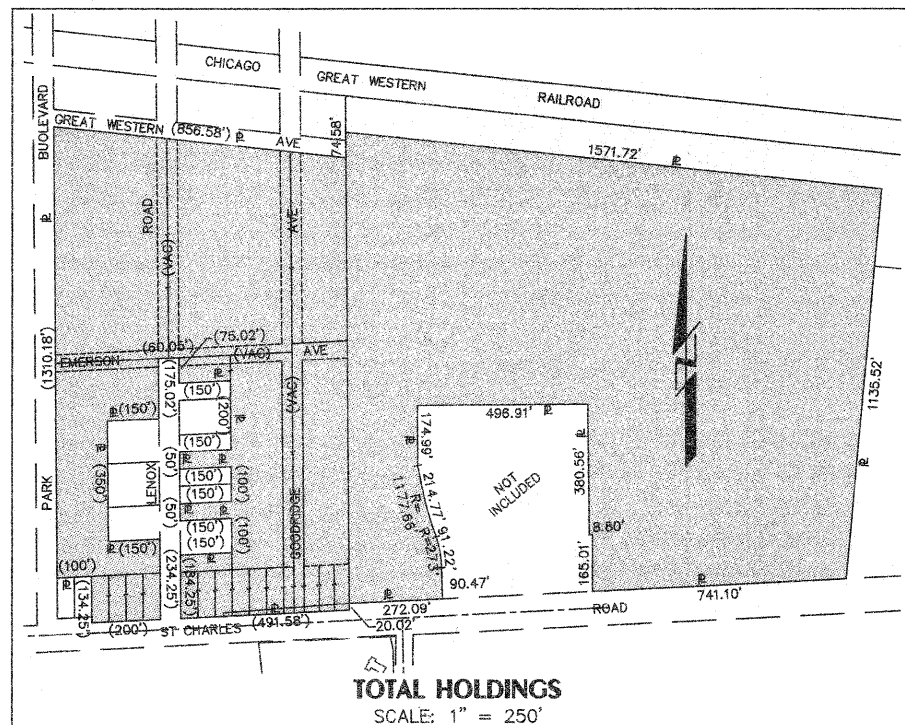

TOTAL HOLDINGS
 SCALE: 1" = 250'

LEGEND

SECTION CORNER
 QUARTER SECTION CORNER

SECTION LINE
 QUARTER SECTION LINE
 PLATTED LOT LINE
 QUARTER SECTION LINE
 PROPERTY (DEED) LINE
 APPARENT PROPERTY LINE
 CENTER LINE
 EXISTING RIGHT-OF-WAY LINE
 PROPOSED RIGHT-OF-WAY LINE
 PROPOSED EASEMENT
 MEASURED DIMENSION
 COMPUTED DIMENSION
 RECORD DATA
 EXISTING BUILDING

GRAPHIC SCALE
 1 inch = 20 ft.
 BASIS OF BEARING NAD 83 EAST ZONE

IRON PIPE OR ROD FOUND
 CROSS FOUND OR SET

"MAG" NAIL SET
 3/4" IRON PIPE SET

T1 THESE STAKES REFERENCE FOUND OR SET MONUMENTATION, SET 5/8 INCH IRON ROD FLUSH WITH GROUND TO THE FOUND IRON STAKE, IDENTIFIED BY COLORED PLASTIC CAP BEARING SURVEYOR'S REGISTRATION NUMBER.

BT1 THESE STAKES, IN CULTIVATED AREAS, REFERENCE FOUND OR SET MONUMENTATION, BURIED 5/8 INCH IRON ROD 20 INCHES BELOW GROUND TO THE FOUND IRON STAKE, IDENTIFIED BY COLORED PLASTIC CAP BEARING SURVEYOR'S REGISTRATION NUMBER.

STAKING OF PROPOSED RIGHT-OF-WAY, SET DIVISION OF HIGHWAYS SURVEY MARKER TO MONUMENT THE POSITION SHOWN, IDENTIFIED BY INSCRIPTION DATA AND SURVEYOR'S REGISTRATION NUMBER.

STAKING OF PROPOSED RIGHT-OF-WAY IN CULTIVATED AREAS, BURIED 5/8 INCH IRON ROD 20 INCHES BELOW GROUND TO MARK FUTURE SURVEY MARKER POSITION IDENTIFIED BY COLORED PLASTIC CAP BEARING SURVEYOR'S REGISTRATION NUMBER.

PERMANENT SURVEY MARKER, I.D.O.T. STD 2135 (TO BE SET BY OTHERS).

RIGHT OF WAY STAKING PROPOSED TO BE SET.

SURVEYOR'S CERTIFICATE

STATE OF ILLINOIS)
 COUNTY OF DU PAGE)

THIS IS TO CERTIFY THAT WE, INTECH CONSULTANTS, INC., AN ILLINOIS PROFESSIONAL DESIGN FIRM LAND SURVEYING CORPORATION, ILLINOIS REGISTRATION NO. 184-001040, HAVE SURVEYED THE PLAT OF HIGHWAYS SHOWN HEREON IN SECTION 2, TOWNSHIP 39 NORTH, RANGE 10 EAST OF THE THIRD PRINCIPAL MERIDIAN, DuPAGE COUNTY, THAT THE SURVEY IS TRUE AND COMPLETE AS SHOWN TO THE BEST OF MY KNOWLEDGE AND BELIEF, THAT THE PLAT CORRECTLY REPRESENTS SAID SURVEY, THAT ALL MONUMENTS FOUND AND ESTABLISHED ARE OF PERMANENT QUALITY AND OCCUPY THE POSITIONS SHOWN THEREON AND THAT THE MONUMENTS ARE SUFFICIENT TO ENABLE THE SURVEY TO BE RETRACED, MADE FOR THE DEPARTMENT OF TRANSPORTATION, STATE OF ILLINOIS.

DATED AT DOWNERS GROVE, ILLINOIS THIS 5th DAY OF May 2008 A.D.

Thomas E. Fahrenbach
 ILLINOIS PROFESSIONAL LAND SURVEYOR # 35-2128
 LICENSE EXPIRATION/RENEWAL DATE: 11-30-08

THIS PROFESSIONAL SERVICE CONFORMS TO THE CURRENT ILLINOIS MINIMUM STANDARDS FOR A BOUNDARY SURVEY.

Surface Coordinates are based on the published U.S. Foot Coordinate values of N. 1,891,557.16 E. 1,060,755.82 at the found DuPage County Monument, DUP38 1A.

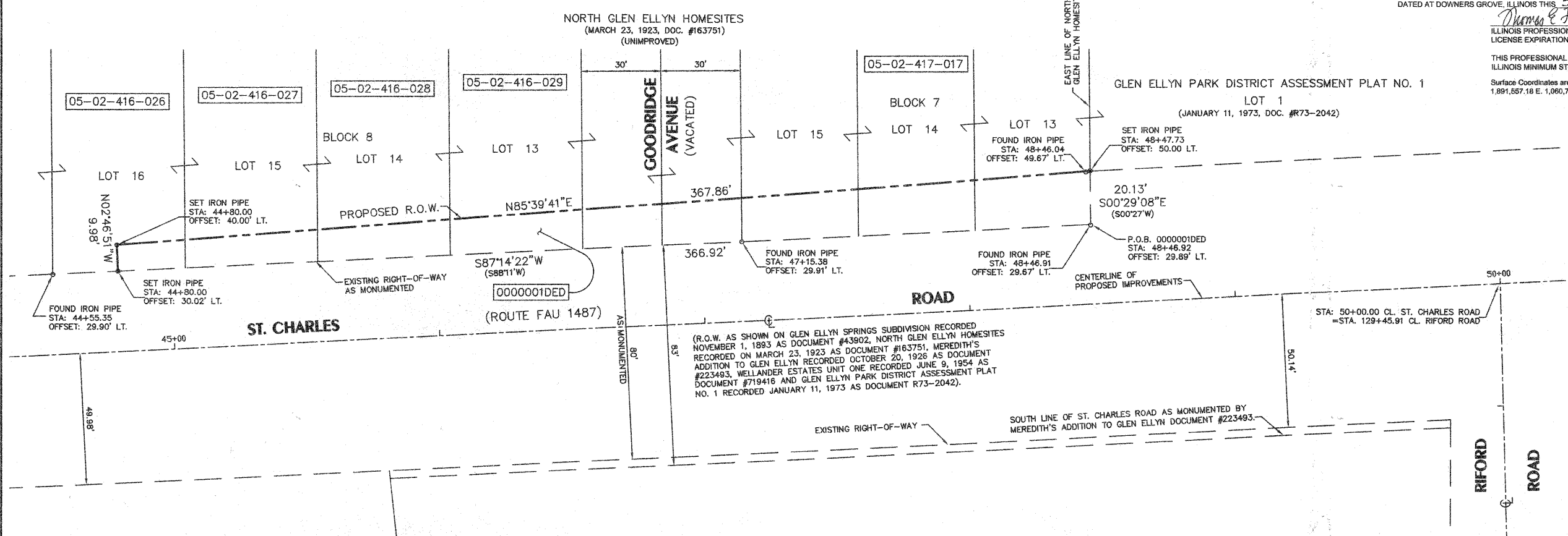

CONTRACT 63092
 SHEET 17 OF 141

INTECH CONSULTANTS, INC.
 ENGINEERS / SURVEYORS
 5413 WALNUT AVENUE DOWNERS GROVE, ILLINOIS
 TEL: (630) 964-5656 FAX: (630) 964-5052
 E-MAIL: CAD@INTECHCONSULTANTS.COM
 ILLINOIS REGISTRATION NO. 184-001040

FILE NAME =	USER NAME =	DESIGNED --	REVISED -- 3-20-08	ILLINOIS DEPARTMENT OF TRANSPORTATION PLAT OF HIGHWAYS	ROUTE FAU 1487	SECTION 05-00068-00-FP	COUNTY DuPAGE	JOB #6180
		DRAWN -- DCK	REVISED -- 3-28-08		SECTION 2	T 39 N, R 10 E OF 3rd P.M.	PROJECT# R-55-001-97	
		CHECKED -- TEF	REVISED -- 4-22-08		SCALE: 1"=20'	SHEET NO. 1 OF 1 SHEETS	STA. 44+80.00 TO STA. 48+47.73	CONTRACT NO.
		DATE -- 2-06-08	REVISED -- 5-05-08					