

- NOTES:**
- SANITARY SEWER SERVICE LATERALS AND DRAINAGE STRUCTURE LATERALS SHALL BE CONNECTED TO THE ASSOCIATED SEWER AT MANHOLE STRUCTURES, OR AT WYE OR TEE CONNECTIONS. THE EXACT LOCATION OF EACH SEWER SERVICE LATERAL SHALL BE CONFIRMED IN THE FIELD.
  - SANITARY SEWER SERVICES TO BE 6" SDR 26 PVC WITH A 1.00% MINIMUM SLOPE UNLESS OTHERWISE NOTED.
  - SEWER LENGTHS LISTED CENTER OF STRUCTURE TO CENTER OF STRUCTURE. SEWER SLOPES CALCULATED FROM CENTER OF STRUCTURE TO CENTER OF STRUCTURE.
  - TRENCH BACKFILL REQUIRED UNDER ALL AND WITHIN 2' OF ALL PAVED SURFACES.

DATE	BY

DATE	BY

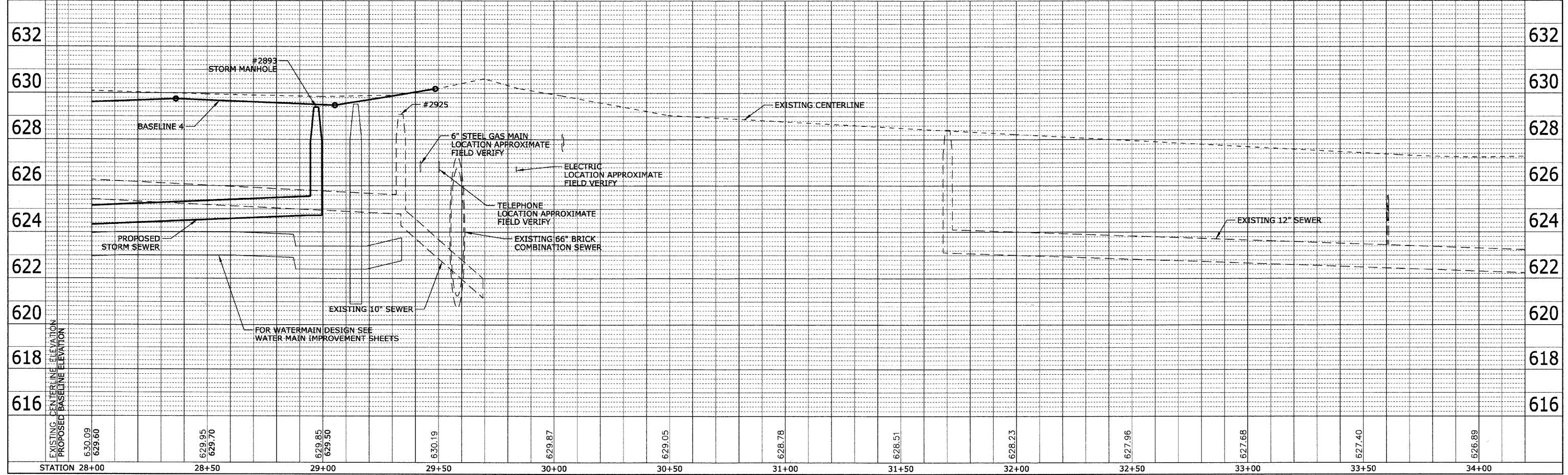
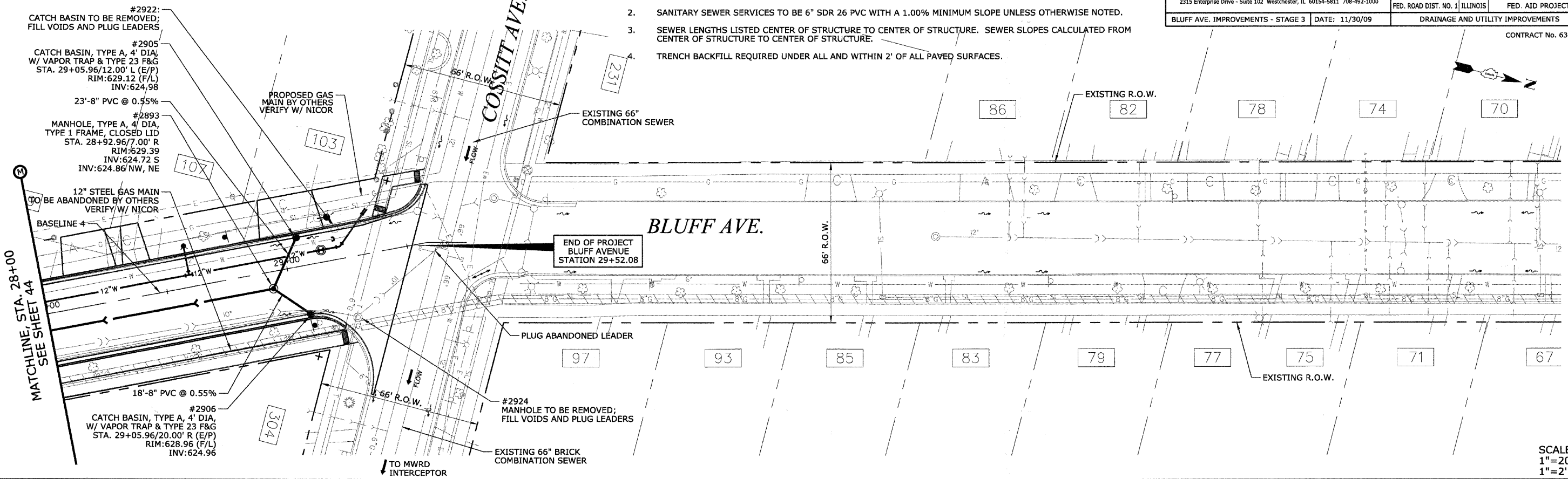

SCALE:  
 1"=20' H  
 1"=2' V

STATION 28+00	28+50	29+00	29+50	30+00	30+50	31+00	31+50	32+00	32+50	33+00	33+50	34+00
EXISTING CENTERLINE ELEVATION	630.09	629.95	629.85	630.19	629.87	629.05	628.78	628.51	628.23	627.96	627.68	626.89
PROPOSED BASELINE ELEVATION	629.60	629.70	629.50	630.19	629.87	629.05	628.78	628.51	628.23	627.96	627.68	626.89