

GENERAL NOTES:

- TRENCH BACKFILL REQUIRED UNDER ALL AND WITHIN 2' OF PAVED SURFACES.
- EXISTING SEWER LATERALS DISTURBED DURING WATER MAIN INSTALLATION TO BE RESTORED. THE COST IS TO BE INCLUDED IN THE COST OF THE WATER MAIN.
- CONTRACTOR TO VERIFY LOCATION OF UNDERGROUND UTILITIES PRIOR TO INSTALLATION OF PROPOSED IMPROVEMENTS.
- CONTRACTOR SHALL DELIVER ALL SALVAGEABLE APPURTENANCES TO THE DEPARTMENT OF PUBLIC WORKS GARAGE.

REVISIONS	
NAME	DATE
PER IDOT	01-04-10

HEUER AND ASSOCIATES

Consulting Engineers
 2315 Enterprise Drive - Suite 102 Westchester, IL 60154-5811 708-492-1000

F.A.U. RTE.	SECTION	COUNTY	TOTAL SHEETS	SHEET No.
1004	08-00079-03-FP	COOK	94	47
STA. 1+31.00	TO STA. 5+50			
FED. ROAD DIST. NO. 1 ILLINOIS		FED. AID PROJECT		
BLUFF AVE. IMPROVEMENTS - STAGE 3		DATE: 11/30/09		
WATER MAIN IMPROVEMENTS				

CONTRACT No. 63353

PLAN	DATE	BY
SURVEYED		
NOTE BOOK		
NO.		

PROFILE	DATE	BY
SURVEYED		
GRADES CHECKED		
NO.		

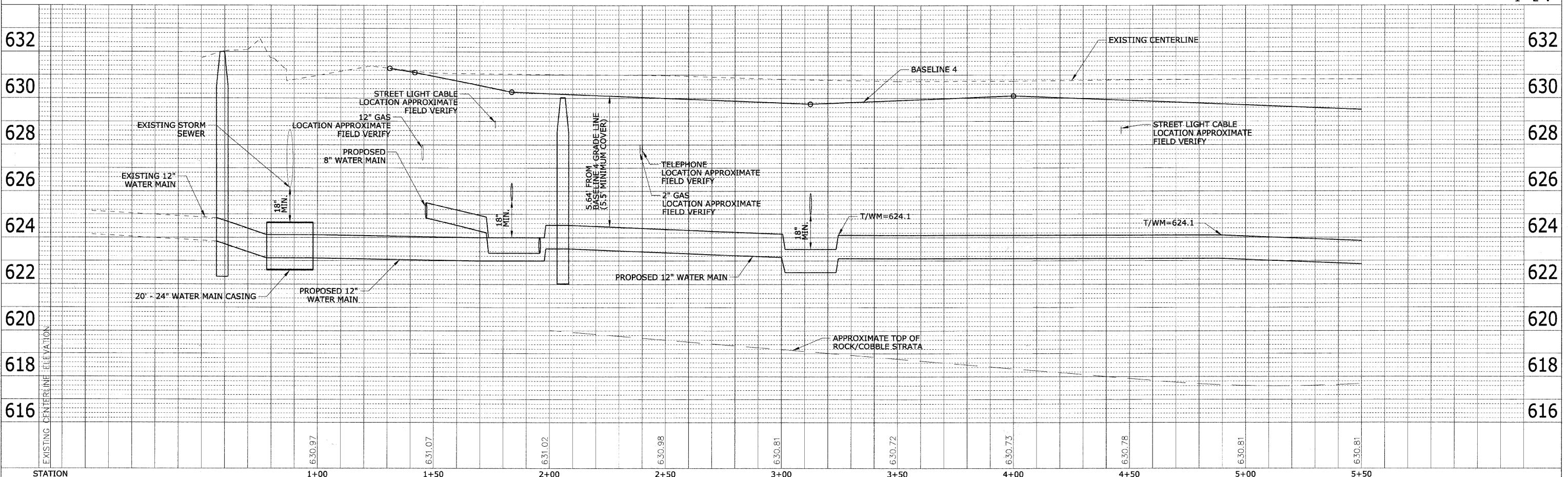
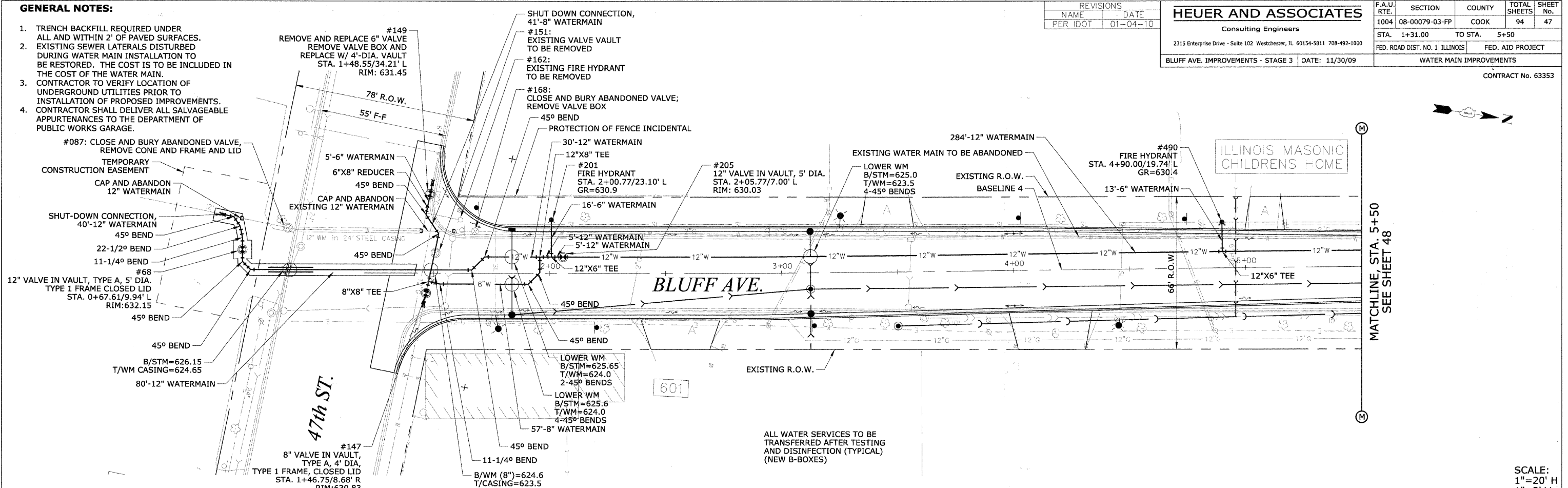

SCALE:
 1"=20' H
 1"=2' V