

DATE: _____ BY: _____
 PLAN SURVEYED _____ PLOTTED _____ CHECKED _____
 NOTE BOOK NO. _____ RT. OF WAY CHECKED _____
 STRUCTURE NOTATIONS CHKD _____
 DATE FILE NAME _____

DATE: _____ BY: _____
 PROFILE SURVEYED _____ PLOTTED _____ CHECKED _____
 NOTE BOOK NO. _____ RT. OF WAY CHECKED _____
 STRUCTURE NOTATIONS CHKD _____

GLENVIEW ROAD
 MATCH LINE STA. 209+00
 (SEE SHEET NO. 47)

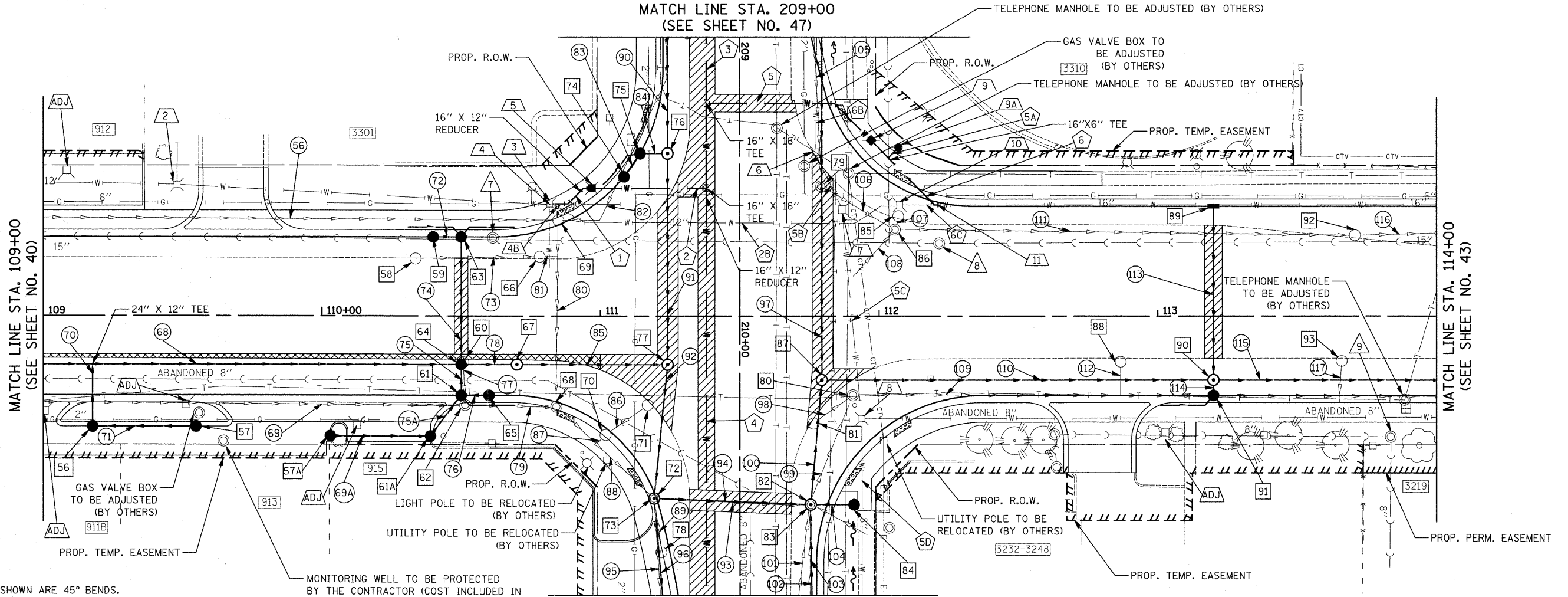

NOTES:

1. ALL WATERMAIN BENDS SHOWN ARE 45° BENDS. THE COST OF THE BENDS SHALL BE PAID FOR AS "WATERMAIN FITTINGS".
2. REPLACE WATER SERVICES TO BANK (1.5'), STRIP MALL (2.0'), AND GAS STATION (1.5').

GLENVIEW ROAD
 MATCH LINE STA. 211+00
 (SEE SHEET NO. 47)

GREENWOOD ROAD

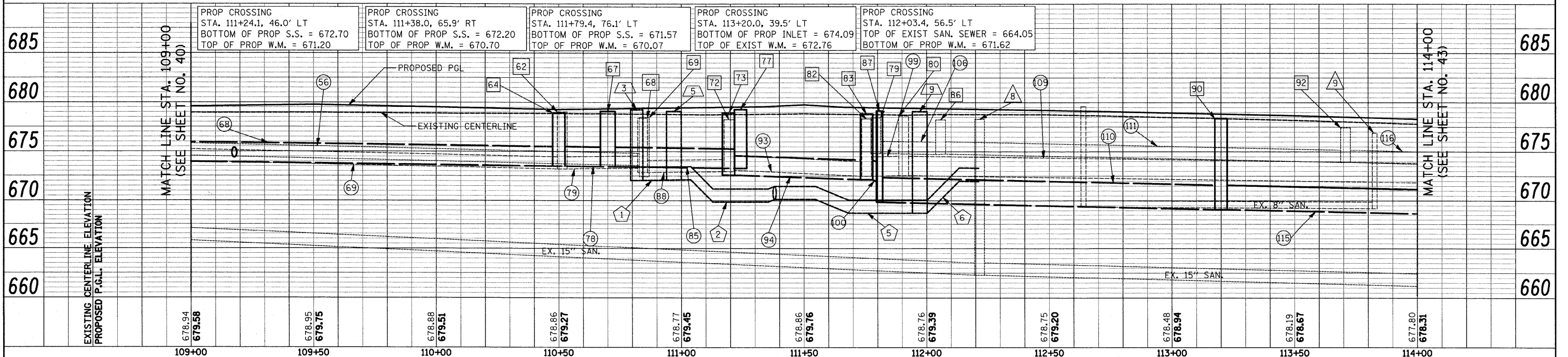

FILE NAME = J:\2275\Cad\Sheet\2275_D&U_04.dgn	USER NAME = k+k	DESIGNED - JAT	REVISED -	STATE OF ILLINOIS DEPARTMENT OF TRANSPORTATION	DRAINAGE AND UTILITIES	F.A. RTE. 2743	SECTION 05-00161-00-CH	COUNTY COOK	TOTAL SHEETS 112	SHEET NO. 41	
PLOT SCALE = 20.0000' / IN.	CHECKED - DJK	REVISED -	SCALE: 1"=20'			SHEET NO. 4 OF 11 SHEETS	STA. 109+00 TO STA. 114+00	FED. ROAD DIST. NO. 1	ILLINOIS	FED. AID PROJECT	M-8003(543)
PLOT DATE = 11/25/2009	DATE - 11-23-09	REVISED -									

CONTRACT NO. 63383