

PART OF SECTION 33, TOWNSHIP 42 NORTH RANGE 12 EAST OF THE THIRD PRINCIPAL MERIDIAN, COOK COUNTY, ILLINOIS

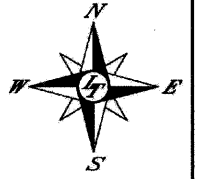

PARCEL NUMBER	OWNER	PIN	TOTAL HOLDING	AREA TAKING	PREVIOUS DEDICATION	AREA REMAINING	EASEMENT AREA	EASEMENT PURPOSE	PROPERTY ACQUIRED BY
OGG0015PE OGG0015TE	Bernard E. Kelsey, as Trustee of the Bernard E. Kelsey Trust, dated April 29, 1992.	04-33-203-009	0.241 ac.	N/A	0	0.241 ac.	0.016 ac. 0.017 ac.	PERMANENT DRAINAGE TEMPORARY CONSTRUCTION	
OGG0016TE	Mario Duran and Myrian Duran, husband and wife as Tenants by the Entirety	04-33-203-001	0.235 ac.	N/A	0	0.235 ac.	0.034 ac.	TEMPORARY CONSTRUCTION	
OGG0019PE	Edward Jakubik as Trustee of the Edward Jakubik Trust dated May 26, 2004	04-33-204-001	0.234 ac.	N/A	0	0.234 ac.	0.033 ac.	PERMANENT DRAINAGE	

* Area of Dedication

STATION	OFFSET	NORTH	EAST
125+48.50	0.0' C	1970999.393	1118315.029
118+68.40	60.00' RL	1970319.259	1118374.665
118+68.82	50.00' RL	1970319.687	1118364.666
117+22.82	60.00' RL	1970173.676	1118374.588
117+22.82	55.00' RL	1970173.682	1118369.588
117+22.82	50.00' RL	1970173.688	1118364.588
115+86.38	60.00' RL	1970037.242	1118374.515
115+86.59	55.00' RL	1970037.457	1118369.515
115+86.82	50.00' RL	1970037.687	1118364.515
115+20.83	50.00' RL	1969971.701	1118364.480
115+20.42	60.00' RL	1969971.284	1118374.480

SECTION CORNER

QUARTER SECTION CORNER

BASIS OF BEARING IS THE CENTERLINE OF GREENWOOD ROAD BEARING N00°03'39"W

- A/C — ACCESS CONTROL LINE
- — — SECTION LINE
- - - - - QUARTER SECTION LINE
- - - - - QUARTER QUARTER SECTION LINE
- PLATTED LOT LINE
- P — PROPERTY (DEED) LINE
- APL — APPARENT PROPERTY LINE
- — — CENTER LINE
- — — EXISTING RIGHT OF WAY LINE
- - - - - PROPOSED RIGHT OF WAY LINE
- - - - - PROPOSED EASEMENT
- 000.00' MEASURED DIMENSION
- 000.00' (COMP) COMPUTED DIMENSION
- () RECORD DATA
- EXISTING BUILDING

- o IRON PIPE OR ROD FOUND
- REPLACED AFTER CONSTRUCTION
- + CUT CROSS FOUND OR SET

- T1 THESE STAKES REFERENCE FOUND OR SET MONUMENTATION. SET 5/8" IRON ROD FLUSH WITH GROUND TO TIE FOUND IRON STAKE, IDENTIFIED BY COLORED PLASTIC CAP BEARING SURVEYORS REGISTRATION NUMBER.
- T2
- T3
- BT1 THESE STAKES, IN CULTIVATED AREAS, REFERENCE FOUND OR SET MONUMENTATION. BURIED 5/8" IRON ROD 20 INCHES BELOW GROUND TO TIE FOUND IRON STAKE, IDENTIFIED BY COLORED PLASTIC CAP BEARING SURVEYORS REGISTRATION NUMBER.
- BT2
- BT3
- M STAKING OF PROPOSED RIGHT OF WAY, SET DIVISION OF HIGHWAYS SURVEY MARKER TO MONUMENT THE POSITION SHOWN, IDENTIFIED BY COLORED PLASTIC CAP BEARING SURVEYORS REGISTRATION NUMBER.
- M STAKING OF PROPOSED RIGHT OF WAY IN CULTIVATED AREAS. BURIED 5/8" IRON ROD 20 INCHES BELOW GROUND TO MARK FUTURE SURVEY MARKER POSITION, IDENTIFIED BY COLORED PLASTIC CAP BEARING SURVEYORS REGISTRATION NUMBER.
- PERMANENT SURVEY MARKER, I.D.O.T. STD 2135 (TO BE SET BY OTHERS)
- RIGHT OF WAY STAKING PROPOSED TO BE SET.

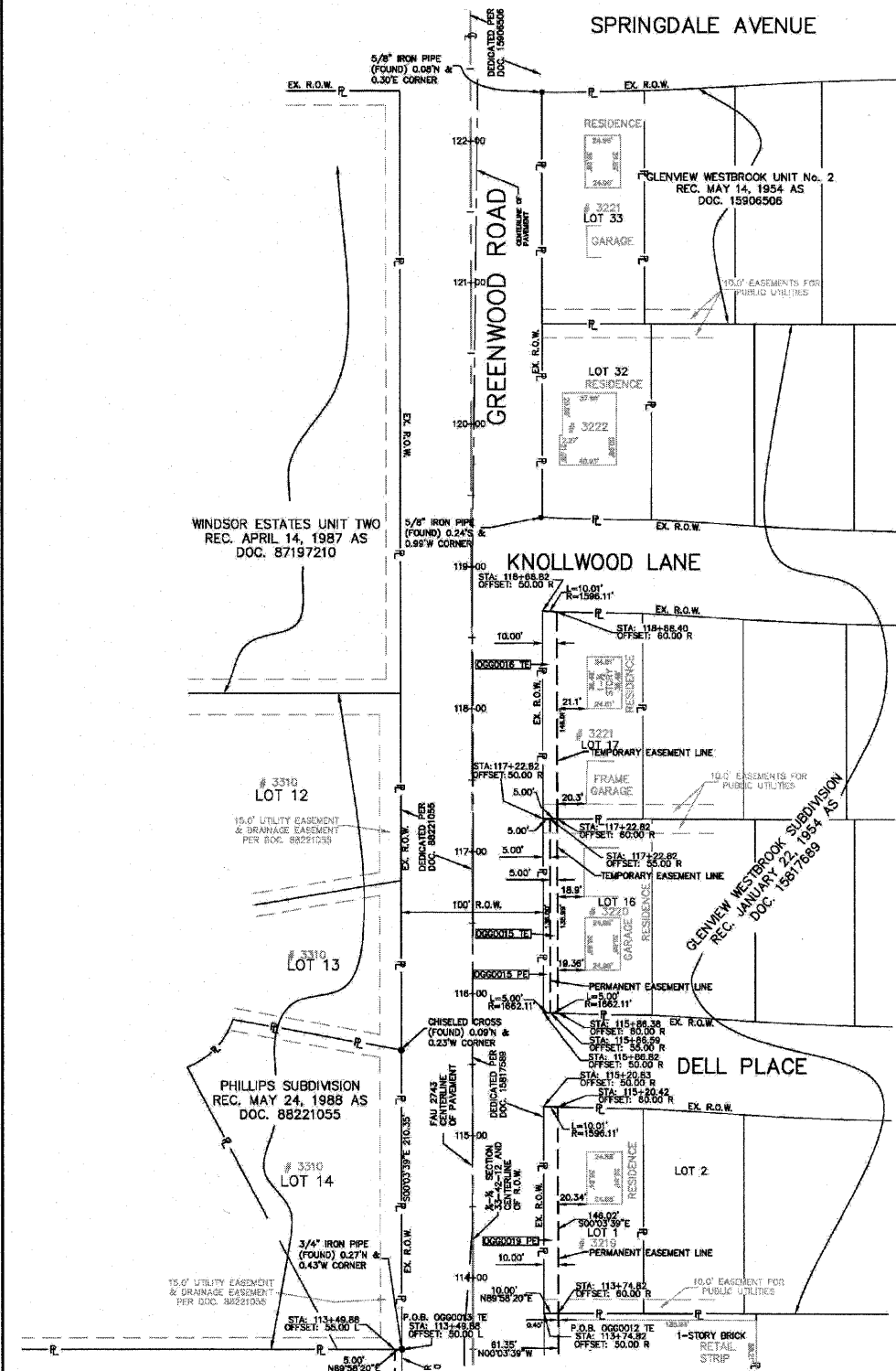

SHEET 1 IS A COVER SHEET AND NOT RECORDED SEE SHEET 3 OF 5

REVISION	DESCRIPTION	DATE
4	CHANGES PER ENG. RE-FINAL SUBMITTAL	08/27/09
3	FINAL SUBMITTAL	11/19/07
2	PER IDOT REVIEW	6/11/07
1	PER IDOT REVIEW	4/25/07
	PRELIMINARY SUBMITTAL	4/3/07

DRAFTING BY: LWP
CHECKED BY: LJB
LTI JOB NO. 07-152

STATE OF ILLINOIS }
COUNTY OF MOHERRY } S.S.

THIS IS TO CERTIFY THAT I, TERENCE R. CAHILL, AN ILLINOIS PROFESSIONAL LAND SURVEYOR, HAVE SURVEYED THE PLAT OF HIGHWAYS SHOWN HEREON IN SECTION 33, TOWNSHIP 42 NORTH, RANGE 12, EAST OF THE THIRD PRINCIPAL MERIDIAN, COOK COUNTY, THAT THE PLAT CORRECTLY REPRESENTS SAID SURVEY, THAT ALL MONUMENTS FOUND AND ESTABLISHED ARE OF A PERMANENT QUALITY AND OCCUPY THE POSITIONS SHOWN THEREON AND THAT THE MONUMENTS ARE SUFFICIENT TO ENABLE THE SURVEY TO BE RETRACED, MADE FOR THE DEPARTMENT OF TRANSPORTATION, STATE OF ILLINOIS.

TERENCE R. CAHILL
ILLINOIS P.L.S. NO. 35-2859
LIC. EXP. 11/30/10



Land technology, inc.

3922 W. MAIN STREET MOHERRY, IL. 60050
P: (815)363-9200 F: (815)363-9223
E-MAIL: LANDTECH@LANDTECHNOLOGYINC.COM
ILLINOIS PROFESSIONAL DESIGN FIRM No. 184-001331

PLAT OF HIGHWAYS

STATE OF ILLINOIS
DEPARTMENT OF TRANSPORTATION
P.A.U. 2743

STA 99+00 & STA 125+48.50
(GREENWOOD ROAD & GLENVIEW ROAD)

COOK COUNTY
SECTION 05-00161-00-CH SCALE: 1" = 50'
PROJECT R-90-010-07 SHEET 2 OF 5

BUREAU OF LAND ACQUISITION
201 WEST CENTER COURT
SCHAUMBURG, ILLINOIS 60196