

PART OF SECTION 33, TOWNSHIP 42 NORTH RANGE 12 EAST OF THE THIRD PRINCIPAL MERIDIAN, COOK COUNTY, ILLINOIS

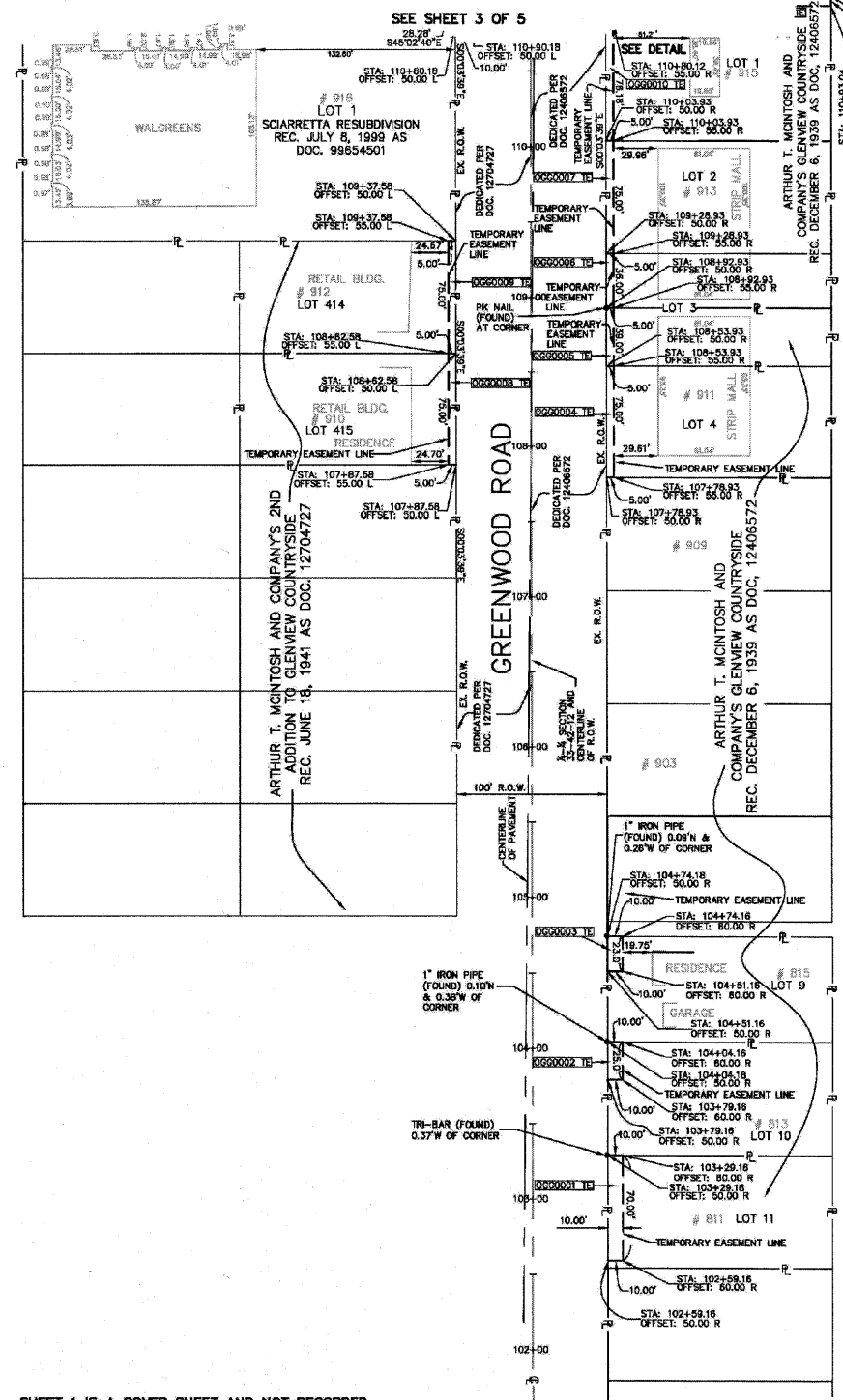
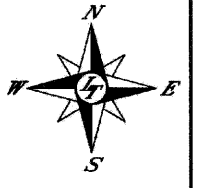

PARCEL NUMBER	OWNER	PIN	TOTAL HOLDING	AREA TAKING	PREVIOUS DEDICATION	AREA REMAINING	EASEMENT AREA	EASEMENT PURPOSE	PROPERTY ACQUIRED BY
OGG0001TE	Elizabeth Fritz	04-33-402-011	0.258 ac.	N/A	0	0.258 ac.	0.016 ac./700 sf	TEMPORARY CONSTRUCTION	
OGG0002TE	Bogoslav Radovanovic and Dragica Radovanovic, husband and wife, as Tenants by the Entirety	04-33-402-010	0.258 ac.	N/A	0	0.258 ac.	0.006 ac./250 sf	TEMPORARY CONSTRUCTION	
OGG0003TE	Kazimierz Mazurek, married to Zofia Mazurek	04-33-402-009	0.241 ac.	N/A	0	0.241 ac.	0.005 ac./230 sf	TEMPORARY CONSTRUCTION	
OGG0004TE	Howard Chernowsky and Roberta A. Chernowsky, his wife, as Joint Tenants	04-33-402-004	0.258 ac.	N/A	0	0.258 ac.	0.008 ac./375 sf	TEMPORARY CONSTRUCTION	
OGG0005TE	Etlio B. Micheletti as Trustee under Trust Agreement dated April 30, 1990	04-33-402-034	0.134 ac.	N/A	0	0.134 ac.	0.004 ac./195 sf	TEMPORARY CONSTRUCTION	
OGG0006TE	Fawwaz E. Dababneh	04-33-402-033	0.124 ac.	N/A	0	0.124 ac.	0.004 ac./180 sf	TEMPORARY CONSTRUCTION	
OGG0007TE	Dell's Apparel, an Illinois Corporation	04-33-402-002	0.258 ac.	N/A	0	0.258 ac.	0.009 ac./375 sf	TEMPORARY CONSTRUCTION	
OGG0008TE	Janet M. Doetsch, as Trustee of the Janet M. Doetsch Declaration of Trust dated July 18, 1994	04-33-304-012	0.248 ac.	N/A	0	0.248 ac.	0.009 ac./375 sf	TEMPORARY CONSTRUCTION	
OGG0009TE	Matthew L. Doetsch and Jerame A. Doetsch each as to an undivided 50% interest as Tenants in Common	04-33-304-011	0.248 ac.	N/A	0	0.248 ac.	0.009 ac./375 sf	TEMPORARY CONSTRUCTION	

* Area of Dedication

STATION	OFFSET	NORTH	EAST
108+62.58	55.00' Lt.	1969313.504	1118259.128
108+62.58	50.00' Lt.	1969313.499	1118264.128
108+92.93	50.00' Rt.	1969343.808	1118364.144
108+92.93	55.00' Rt.	1969343.802	1118369.144
108+53.93	50.00' Rt.	1969304.808	1118364.123
108+53.93	55.00' Rt.	1969304.802	1118369.123
107+87.58	55.00' Lt.	1969238.504	1118259.088
107+87.58	50.00' Lt.	1969238.499	1118264.088
107+78.93	55.00' Rt.	1969229.802	1118269.083
107+78.93	50.00' Rt.	1969229.808	1118364.083
104+74.16	50.00' Rt.	1968925.045	1118363.920
104+74.16	60.00' Rt.	1968925.018	1118373.920
104+51.16	60.00' Rt.	1968902.018	1118373.908
104+51.16	50.00' Rt.	1968902.031	1118363.908
104+04.16	60.00' Rt.	1968855.018	1118373.883
104+04.16	50.00' Rt.	1968855.045	1118363.883
103+79.16	60.00' Rt.	1968830.018	1118373.870
103+79.16	50.00' Rt.	1968830.030	1118363.870
103+29.16	60.00' Rt.	1968780.018	1118373.843
103+29.16	50.00' Rt.	1968780.045	1118363.843
102+59.16	60.00' Rt.	1968710.018	1118373.806
102+59.16	50.00' Rt.	1968710.030	1118363.806
99+00	0.0' E	1970012.062	1118259.501

BASIS OF BEARING IS THE CENTERLINE OF GREENWOOD ROAD BEARING N00°03'39"W

- SECTION CORNER
- QUARTER SECTION CORNER
- A/C ACCESS CONTROL LINE
- SECTION LINE
- QUARTER SECTION LINE
- QUARTER QUARTER SECTION LINE
- PLATTED LOT LINE
- PROPERTY (DEED) LINE
- APPARENT PROPERTY LINE
- CENTER LINE
- EXISTING RIGHT OF WAY LINE
- PROPOSED RIGHT OF WAY LINE
- PROPOSED EASEMENT
- MEASURED DIMENSION
- COMPUTED DIMENSION
- RECORD DATA
- EXISTING BUILDING
- IRON PIPE OR ROD FOUND
- REPLACED AFTER CONSTRUCTION
- CUT CROSS FOUND OR SET
- T1, T2, T3 THESE STAKES REFERENCE FOUND OR SET MONUMENTATION, SET 5/8" IRON ROD FLUSH WITH GROUND TO TIE FOUND IRON STAKE, IDENTIFIED BY COLORED PLASTIC CAP BEARING SURVEYORS REGISTRATION NUMBER.
- B1, B2, B3 THESE STAKES, IN CULTIVATED AREAS, REFERENCE FOUND OR SET MONUMENTATION, BURIED 5/8" IRON ROD 20 INCHES BELOW GROUND TO TIE FOUND IRON STAKE, IDENTIFIED BY COLORED PLASTIC CAP BEARING SURVEYORS REGISTRATION NUMBER.
- M STAKING OF PROPOSED RIGHT OF WAY, SET DIVISION OF HIGHWAYS SURVEY MARKER TO MONUMENT THE POSITION SHOWN, IDENTIFIED BY COLORED PLASTIC CAP BEARING SURVEYORS REGISTRATION NUMBER.
- M STAKING OF PROPOSED RIGHT OF WAY IN CULTIVATED AREAS, BURIED 5/8" IRON ROD 20 INCHES BELOW GROUND TO MARK FUTURE SURVEY MARKER POSITION, IDENTIFIED BY COLORED PLASTIC CAP BEARING SURVEYORS REGISTRATION NUMBER.
- PERMANENT SURVEY MARKER, I.D.O.T. STD 2135 (TO BE SET BY OTHERS)
- RIGHT OF WAY STAKING PROPOSED TO BE SET.

SHEET 1 IS A COVER SHEET AND NOT RECORDED

REVISION	DESCRIPTION	DATE
4	CHANGES PER ENG. RE-FINAL SUBMITTAL	08/27/09
3	FINAL SUBMITTAL	11/19/07
2	PER IDOT REVIEW	6/11/07
1	PER IDOT REVIEW	4/25/07
	PRELIMINARY SUBMITTAL	4/3/07

DRAFTING BY: LWP
CHECKED BY: JJB
LTI JOB NO. 07-152

STATE OF ILLINOIS }
COUNTY OF McHENRY } S.S.

THIS IS TO CERTIFY THAT I, TERENCE R. CAMEL, AN ILLINOIS PROFESSIONAL LAND SURVEYOR, HAVE SURVEYED THE PLAT OF HIGHWAYS SHOWN HEREON IN SECTION 33, TOWNSHIP 42 NORTH, RANGE 12, EAST OF THE THIRD PRINCIPAL MERIDIAN, COOK COUNTY, ILLINOIS. THAT THE PLAT CORRECTLY REPRESENTS SAID SURVEY, THAT ALL MONUMENTS FOUND AND ESTABLISHED ARE OF A PERMANENT QUALITY AND OCCUPY THE POSITIONS SHOWN THEREON AND THAT THE MONUMENTS ARE SUFFICIENT TO ENABLE THE SURVEY TO BE RETRACED, MADE FOR THE DEPARTMENT OF TRANSPORTATION, STATE OF ILLINOIS.

TERENCE R. CAMEL
ILLINOIS P.L.S. NO. 25-2859
LIC. EXP. 11/30/10



Land Technology, Inc.
3922 W. MAIN STREET McHENRY, IL. 60050
P: (815)363-9200 F: (815)363-9223
E-MAIL: LANDTECH@LANDTECHNOLOGYINC.COM
ILLINOIS PROFESSIONAL DESIGN FIRM No. 194-051331

PLAT OF HIGHWAYS
STATE OF ILLINOIS
DEPARTMENT OF TRANSPORTATION
F.A.U. 2743
STA 99+00 & STA 125+48.50
(GREENWOOD ROAD & GLENVIEW ROAD)
COOK COUNTY
SECTION 05-00161-00-CH SCALE: 1" = 50'
PROJECT R-90-010-07 SHEET 4 OF 5

BUREAU OF LAND ACQUISITION
201 WEST CENTER COURT
SCHAUMBURG, ILLINOIS 60196