

LEGEND

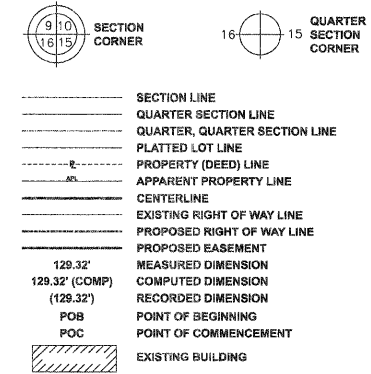

GRAPHIC SCALE: NTS

PARCEL NUMBER	OWNER'S NAME	TOTAL HOLDINGS	PART TAKEN	AREA IN EXISTING R.O.W.	REMAINDER AREA	EASEMENT AREA		EASEMENT PURPOSE	PERMANENT INDEX NUMBER	PROPERTY ACQUIRED BY
						ACRES	SQUARE FEET			
0003	LaSalle National Bank - Trust #113128	30.26 Acres	0.028 Acres	0.000 Acres	30.232 Acres	N/A	N/A	N/A	15-12-100-026	
0004	Lake County Forest Preserve District	4.04 Acres	0.25 Acres	0.000 Acres	3.79 Acres	N/A	N/A	N/A	15-12-100-024	

Bearings are referenced to the Illinois Coordinate System, NAD83, East Zone, as provided by the Illinois Department of Transportation.

- IRON PIPE OR ROD FOUND
- ⊕ "MAG" NAIL SET
- + CUT CROSS FOUND OR SET
- 5/8" REBAR SET
- T1 THESE STAKES REFERENCE FOUND OR SET MONUMENTATION. SET 5/8 INCH IRON ROD FLUSH WITH GROUND TO THE FOUND IRON STAKE. IDENTIFIED BY COLORED PLASTIC CAP BEARING SURVEYOR'S REGISTRATION NUMBER.
- T2
- T3
- BT1 THESE STAKES, IN CULTIVATED AREAS, REFERENCE FOUND OR SET MONUMENTATION.
- BT2 BURIED 5/8 INCH IRON ROD 20 INCHES BELOW GROUND TO THE FOUND IRON STAKE. IDENTIFIED BY COLORED PLASTIC CAP BEARING SURVEYOR'S REGISTRATION NUMBER.
- BT3
- STAKING OF PROPOSED RIGHT OF WAY. SET SURVEY MARKER TO MONUMENT THE POSITION SHOWN. IDENTIFIED BY INSCRIPTION DATA AND SURVEYOR'S REGISTRATION NUMBER.
- M STAKING OF PROPOSED RIGHT OF WAY IN CULTIVATED AREAS. BURIED 5/8 INCH METAL ROD 20 INCHES BELOW GROUND TO MARK FUTURE SURVEY MARKER POSITION. IDENTIFIED BY COLORED PLASTIC CAP BEARING SURVEYOR'S REGISTRATION NUMBER.
- ⊕ PERMANENT SURVEY MARKER (TO BE SET BY OTHERS)
- RIGHT OF WAY STAKING PROPOSED TO BE SET

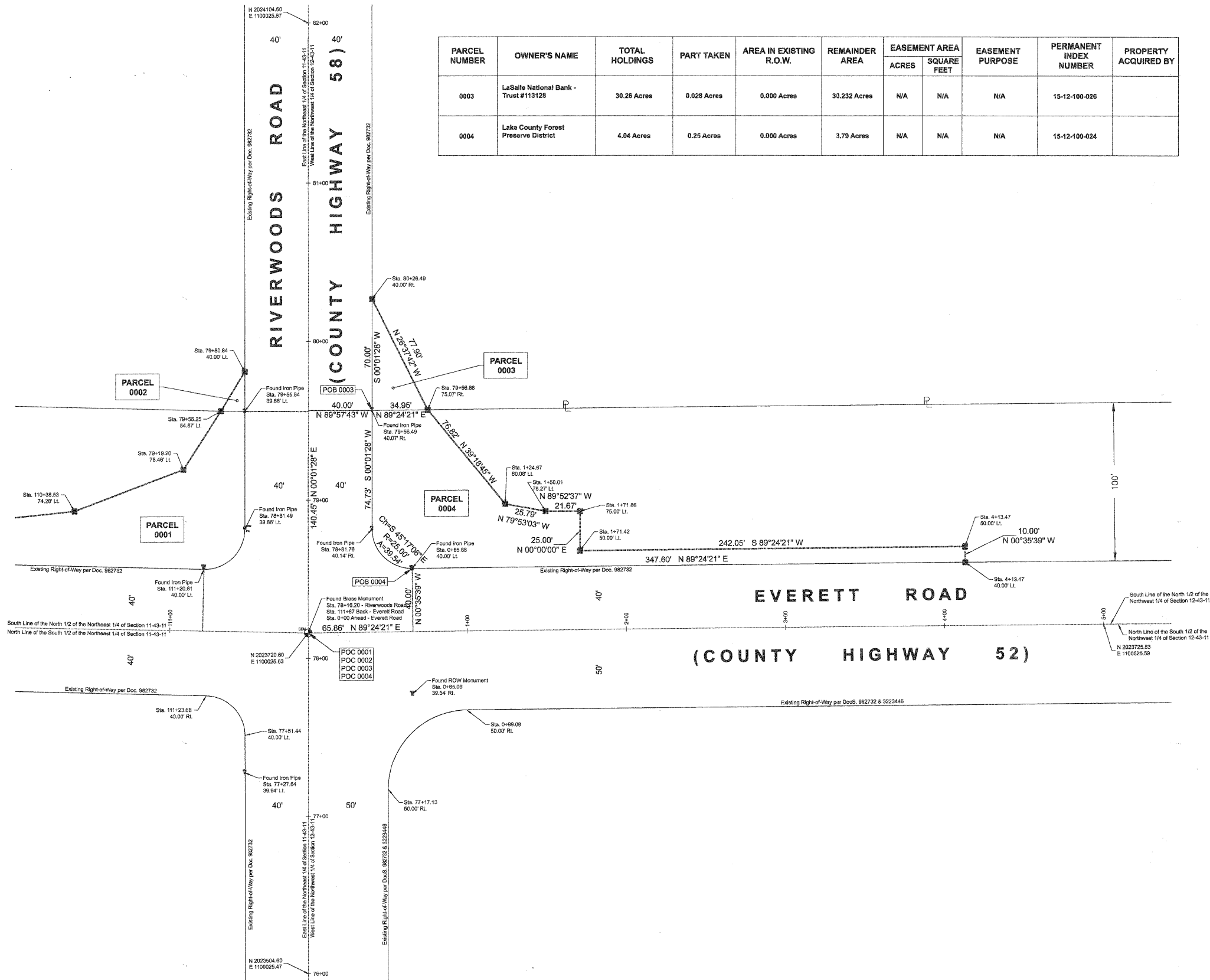

REVISIONS / REMARKS					
NO.	DESCRIPTION	DATE	BY	DESIGNED BY:	JRM
				CHECKED BY:	MPK / JLC
				DATE:	1/22/2010



RIGHT-OF-WAY		ROUTE	SECTION	SECTION NUMBER	SHEET	SHEETS
EVERETT ROAD AND RIVERWOODS ROAD		CH	136	04-00136-06-CH	21	107

603415

FILE NAME: