

PROPOSED ELEVATIONS

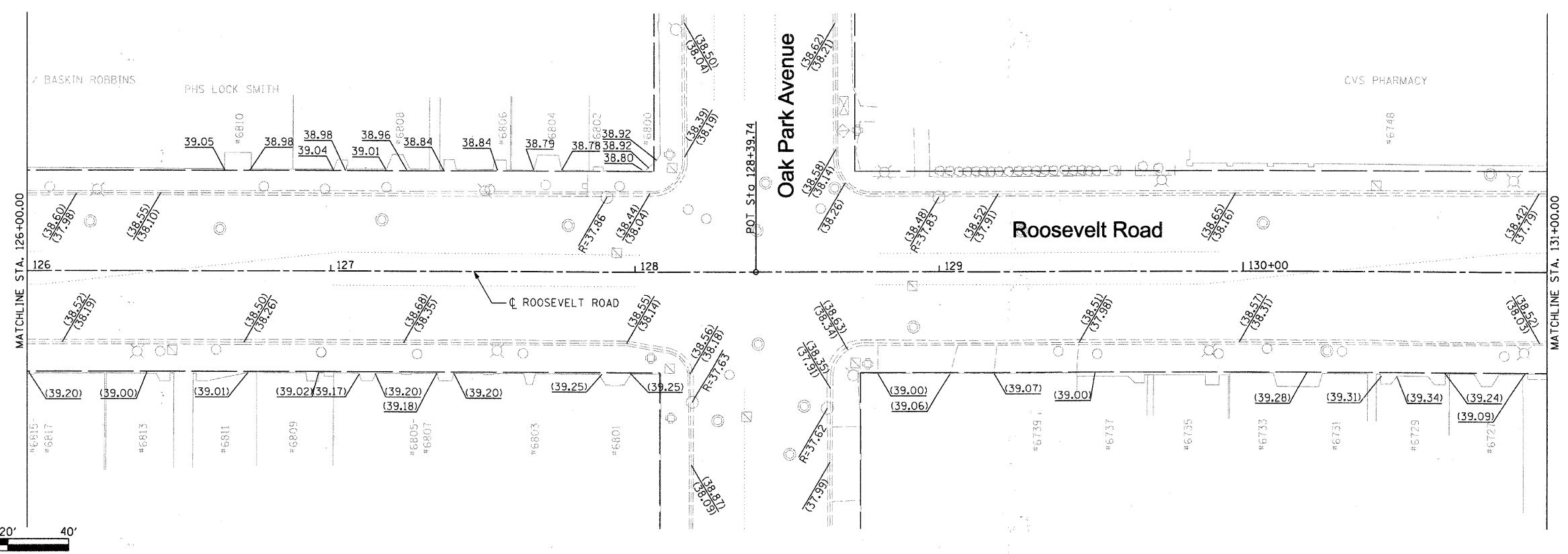

EXISTING ELEVATIONS

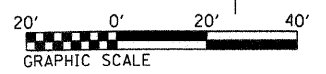

FILE NAME = D:\RT238-ah-elev06.dgn	USER NAME = 1001	DESIGNED - BB	REVISED -	<b>STATE OF ILLINOIS DEPARTMENT OF TRANSPORTATION</b>	<b>PROPOSED AND EXISTING ELEVATIONS</b>	F.A.P. RTE. 347	SECTION 09-00248-00-R5	COUNTY COOK	TOTAL SHEETS 274	SHEET NO. 143
	PLOT SCALE = 20.0000' / IN.	CHECKED - JB	REVISED -			SCALE: 1" = 20'	SHEET NO. 6 OF 15 SHEETS	STA. 126+00.00 TO STA. 131+00.00	CONTRACT NO. 63432	ILLINOIS FED. AID PROJECT
	PLOT DATE = 3/11/2018	DATE -	REVISED -							