

PROPOSED ELEVATIONS

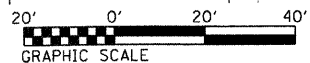
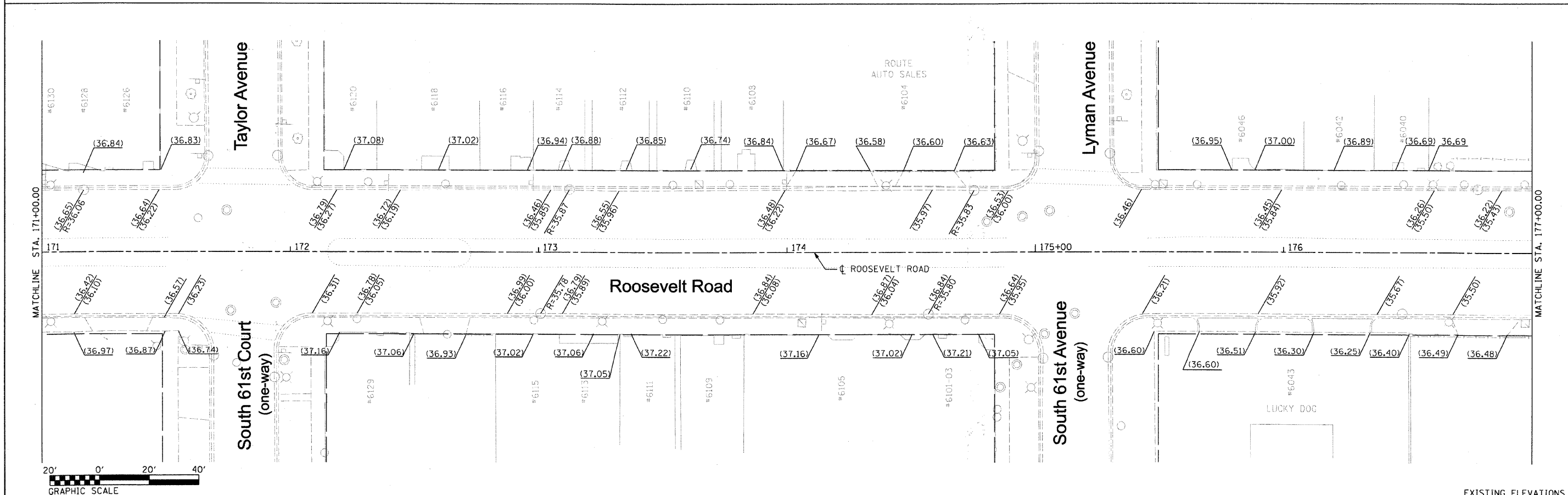

EXISTING ELEVATIONS

FILE NAME = DIRTE38-shr-lev14.dgn	USER NAME = IDDT	DESIGNED - BB	REVISED -	STATE OF ILLINOIS DEPARTMENT OF TRANSPORTATION	PROPOSED AND EXISTING ELEVATIONS			F.A.P. RTE. 347	SECTION 09-00248-00-RS	COUNTY COOK	TOTAL SHEETS 274	SHEET NO. 151
	PLOT SCALE = 28.0000 "/> <td>CHECKED - JB</td> <td>REVISED -</td> <td>SCALE: 1" = 20'</td> <td>SHEET NO. 14 OF 15 SHEETS</td> <td>STA. 171+00.00 TO STA. 177+00.00</td> <td colspan="5" style="text-align: center;">CONTRACT NO. 63432</td>	CHECKED - JB	REVISED -		SCALE: 1" = 20'	SHEET NO. 14 OF 15 SHEETS	STA. 171+00.00 TO STA. 177+00.00	CONTRACT NO. 63432				
	PLOT DATE = 3/11/2010	DATE -	REVISED -		ILLINOIS FED. AID PROJECT							