

NOTES:  
 1. CROSS SLOPE OF PROPOSED BIKE PATH TO DRAIN TOWARD COM-ED EASEMENT PROPERTY, UNLESS SPECIFIED OTHERWISE.  
 2. TYPICAL DITCH IS 1.0 FOOT BELOW EDGE OF 3 FOOT EARTH SHOULDER WITH 3:1 SIDE SLOPES AND A 2 FOOT DITCH BOTTOM UNLESS OTHERWISE SPECIFIED.

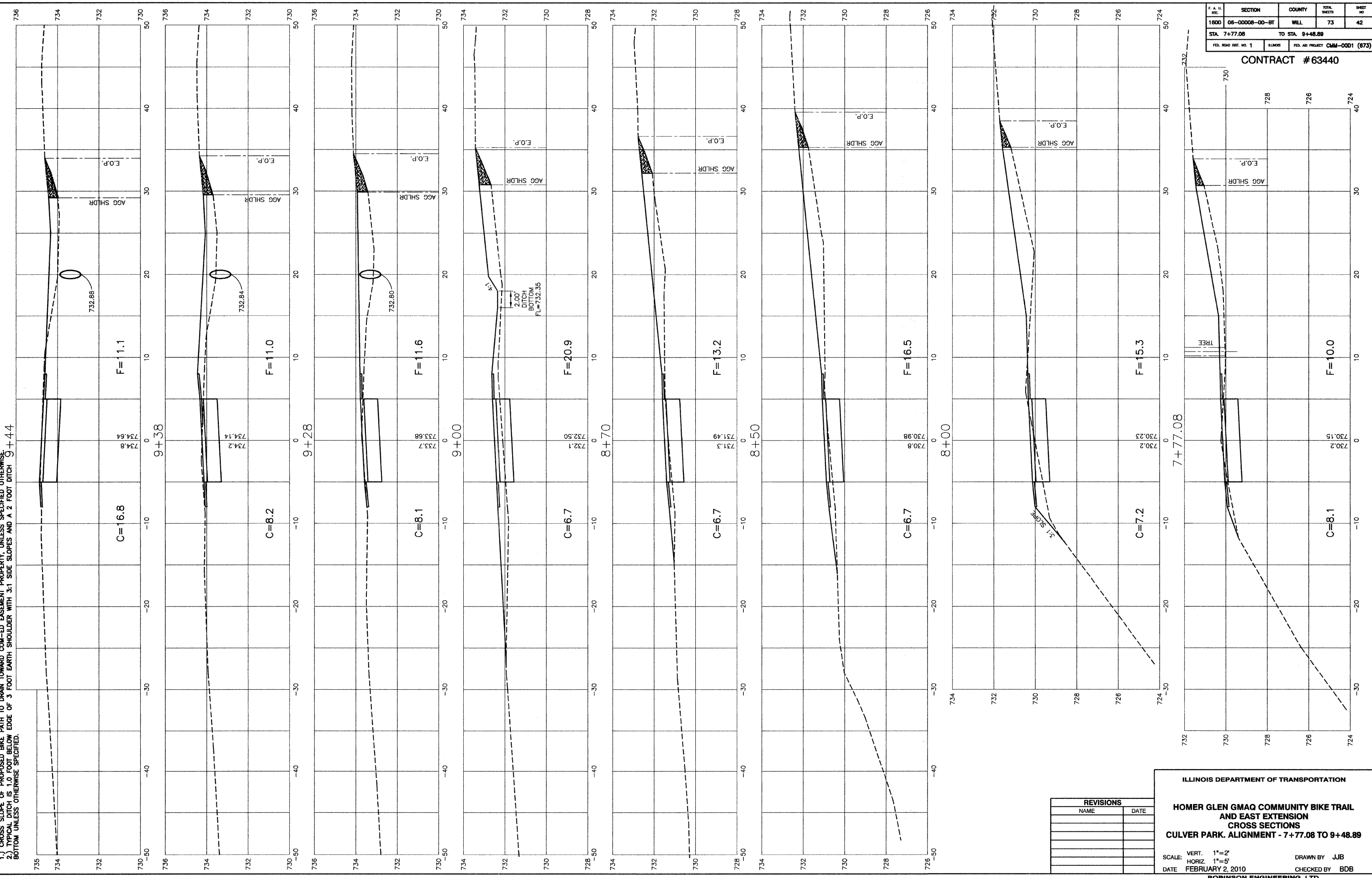

F. A. U. ITC.	SECTION	COUNTY	TOTAL SHEETS	SHEET NO.
1800	06-00008-00-BT	WILL	73	42
STA. 7+77.08		TO STA. 9+48.89		
FED. ROAD DIST. NO. 1	ILLINOIS	FED. AID PROJECT	CMM-0001 (873)	

CONTRACT #63440

REVISIONS	
NAME	DATE

ILLINOIS DEPARTMENT OF TRANSPORTATION  
**HOMER GLEN GMAQ COMMUNITY BIKE TRAIL  
 AND EAST EXTENSION  
 CROSS SECTIONS  
 CULVER PARK. ALIGNMENT - 7+77.08 TO 9+48.89**  
 SCALE: VERT. 1"=2'  
 HORIZ. 1"=5'  
 DATE: FEBRUARY 2, 2010  
 DRAWN BY: JJB  
 CHECKED BY: BDB