

| F.A.I. RTE. | SECTION   | COUNTY  | TOTAL SHEETS | SHEET NO. |
|-------------|-----------|---------|--------------|-----------|
| FA180       | (50-3)HBK | LASALLE | 492 #        | 1         |

**P-93-055-02**  
**D-93-021-05**

499 + 9 - 501

STATE OF ILLINOIS  
DEPARTMENT OF TRANSPORTATION  
DIVISION OF HIGHWAYS

**PROPOSED  
CONSTRUCTION PLANS**

F.A.I. ROUTE 80 (I-80)  
SECTION (50-3)HBK  
PROJECT NO. **IM-080-3(135)081**  
LASALLE COUNTY  
C-93-019-05

**INTERSTATE RECONSTRUCTION AND BRIDGE  
REPLACEMENT AT I-80 AND IL-178**



LOCATION OF SECTION INDICATED THIS: - [Black Rectangle] -

F.A.I. 80 PRINCIPAL ARTERIAL  
ADT (2007) = 33,800 MU 13,000 SU 2,000  
IL. 178 URBAN MINOR ARTERIAL  
ADT (2007) = 5,700 MU 475 SU 375

**UTILITY NOTE**

THE LOCATIONS OF THOSE BURIED AND ABOVEGROUND UTILITIES SHOWN ARE APPROXIMATE, ARE SHOWN FOR CONTRACTOR INFORMATIONAL USE ONLY, AND ARE NOT TO BE REFERENCED FOR CONSTRUCTION PURPOSES. THE IMPLIED PRESENCE OR ABSENCE OF UTILITIES IS NOT TO BE CONSTRUED BY THE OWNER, ENGINEER, CONTRACTOR, OR SUBCONTRACTORS TO BE AN ACCURATE AND COMPLETE REPRESENTATION OF UTILITIES THAT MAY OR MAY NOT EXIST ON THE CONSTRUCTION SITE. BURIED AND ABOVEGROUND UTILITY LOCATION, IDENTIFICATION, AND MARKING ARE THE SOLE RESPONSIBILITY OF THE CONTRACTOR. REROUTING, DISCONNECTION, PROTECTION, ETC. OF ANY UTILITIES MUST BE COORDINATED BETWEEN THE CONTRACTOR, UTILITY COMPANY, AND OWNER. SITE SAFETY, INCLUDING THE AVOIDANCE OF HAZARDS ASSOCIATED WITH BURIED AND ABOVEGROUND UTILITIES, REMAIN THE SOLE RESPONSIBILITY OF THE CONTRACTOR.

FOR INDEX OF SHEETS, SEE SHEET NO. 2  
FOR LIST OF STANDARDS, SEE SHEET NO. 2

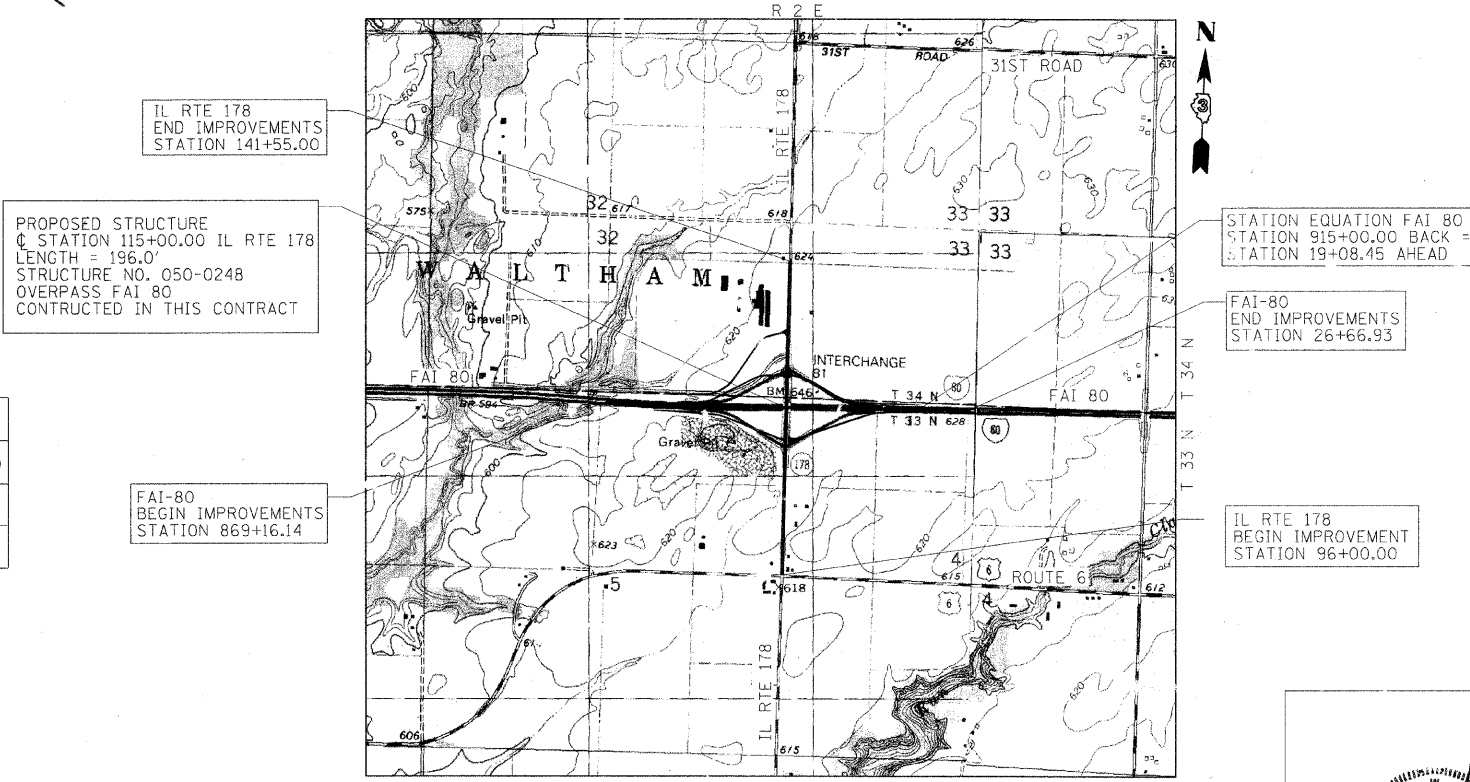

PROPOSED STRUCTURE  
STATION 115+00.00 IL RTE 178  
LENGTH = 196.0'  
STRUCTURE NO. 050-0248  
OVERPASS FAI 80  
CONSTRUCTED IN THIS CONTRACT

FAI-80  
BEGIN IMPROVEMENTS  
STATION 869+16.14

STATION EQUATION FAI 80  
STATION 915+00.00 BACK =  
STATION 19+08.45 AHEAD

FAI-80  
END IMPROVEMENTS  
STATION 26+66.93

IL RTE 178  
BEGIN IMPROVEMENT  
STATION 96+00.00

IL RTE 178  
END IMPROVEMENTS  
STATION 141+55.00

**DESIGN DESIGNATION**

| ROADWAY             | DESIGN DESIGNATION                    |
|---------------------|---------------------------------------|
| IL RTE 178          | 8900(18) MINOR ARTERIAL 7.97 (PCC-20) |
| RAMPS, I, J, K, & L | 3000(18) RAMP 8.10 (PCC-20)           |
| RAMPS (TERMINALS)   | 3000(18) RAMP 5.75 (FD-20)            |

(RAMP I IS THE CONTROLLING RAMP)

J.U.L.I.E.  
JOINT UTILITY LOCATION INFORMATION FOR EXCAVATION  
1-800-892-0123

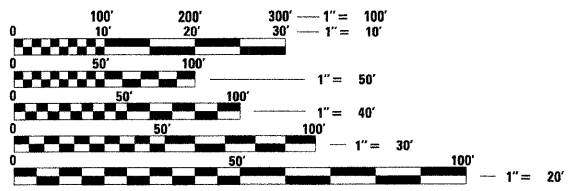

GROSS LENGTH OF PROPOSED F.A.I. 80 (INTERSTATE 80) = NET LENGTH = 5321.30 LF = 1 008 MILE

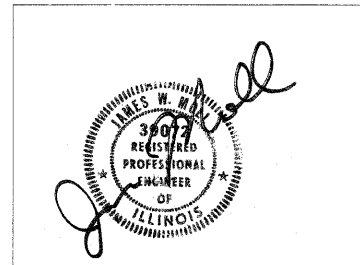

DATE SIGNED: 12-23-09  
LICENSE EXP. DATE: 11-30-11

STATE OF ILLINOIS  
DEPARTMENT OF TRANSPORTATION  
DIVISION OF HIGHWAYS

SUBMITTED February 19 20 10  
George Ryan  
DEPUTY DIRECTOR OF HIGHWAYS, REGION ENGINEER

March 19 20 10  
Scott E. Stitt P.E.  
REGISTERED ENGINEER OF DESIGN AND ENVIRONMENT

March 19 20 10  
Christine M. Reed  
DIRECTOR OF HIGHWAYS, CHIEF ENGINEER

**PRINTED BY THE AUTHORITY  
OF THE STATE OF ILLINOIS**

© Copyright Hanson Professional Services Inc. 2009  
**HANSON**  
Hanson Professional Services Inc.  
1525 South Sixth Street  
Springfield, Illinois 62703-2886  
Offices Nationwide

|            |               |
|------------|---------------|
| MODEL NAME | Cover Sheet 1 |
| PLOT DATE  | 12/23/2009    |
| PLOT SCALE | 1/8"=100'     |
| USER NAME  | Johna00914    |
| LAYOUT     | 01/24/06      |
| DRAWN      | 01/24/06      |
| REVIEWED   | MTM 10/11/07  |

FULL SIZE PLANS HAVE BEEN PREPARED USING STANDARD ENGINEERING SCALES. REDUCED SIZED PLANS WILL NOT CONFORM TO STANDARD SCALES. IN MAKING MEASUREMENTS ON REDUCED PLANS, THE ABOVE SCALES MAY BE USED.

(815) 434-6131 DISTRICT NO. 3 PROJECT ENGINEER, JOE KANNEL, UNIT CHIEF, MICHELE LINDEMANN

**CONTRACT NO. 66542**