

F-A.I. RTE.	SECTION	COUNTY	TOTAL SHEETS	SHEET NO.
80	(50-3)HBK	LASALLE	492	66
STA. 214+00.00 TO STA. 227+13.48				
FED. ROAD DIST. NO.		ILLINOIS	FED. AID PROJECT	

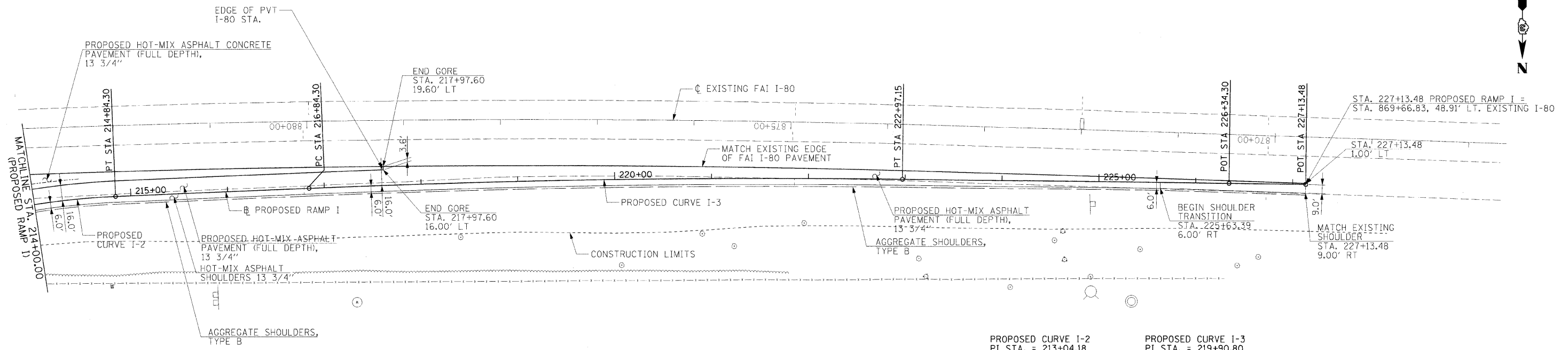

NOTE: SEE DRAINAGE & UTILITIES SHEETS FOR ADDITIONAL DRAINAGE INFORMATION

RONALD & MARION SENICA

<p>PROPOSED CURVE I-2 PI STA. = 213+04.18 $\Delta = 27^\circ 31' 18''$ (RT) $D = 7^\circ 29' 23''$ $R = 765.00'$ $T = 187.35'$ $L = 367.46'$ $E = 22.61'$ $S.E. = 8.0\%$ S.E. TRANSITION = 255' P.C. STA. = 211+16.83 P.T. STA. = 214+84.30</p>	<p>PROPOSED CURVE I-3 PI STA. = 219+90.80 $\Delta = 3^\circ 04' 34''$ (RT) $D = 0^\circ 30' 07''$ $R = 11,415.38'$ $T = 306.38'$ $L = 612.86'$ $E = 4.11'$ $S.E. = N.C.$ P.C. STA. = 216+84.30 P.T. STA. = 222+97.15</p>
---	---

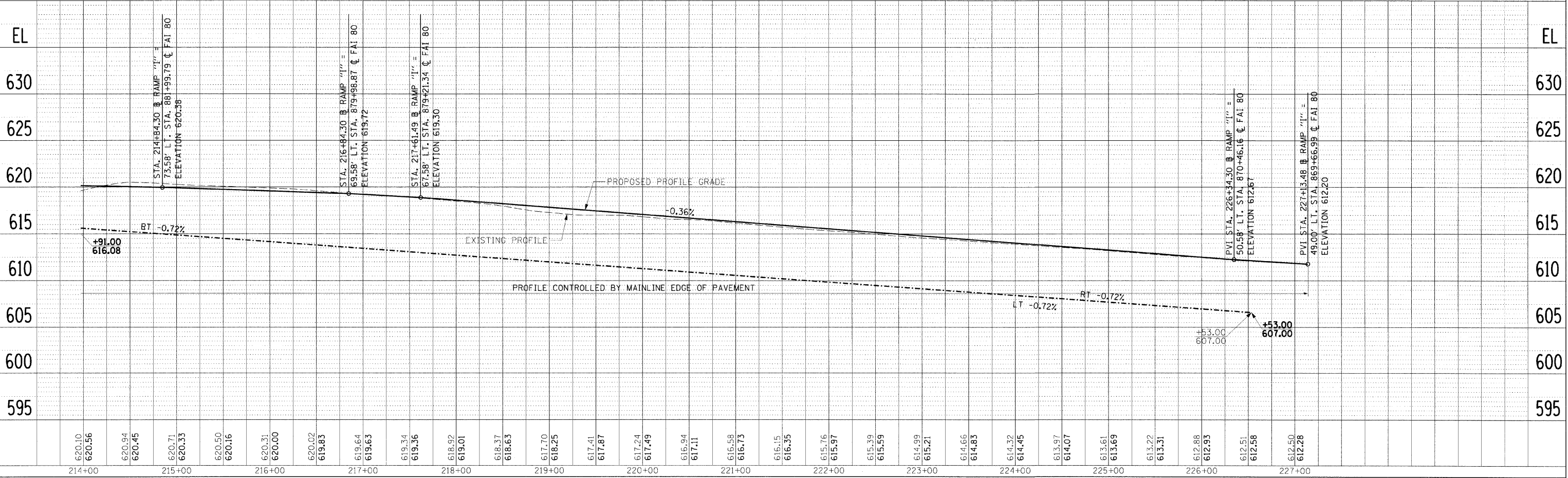
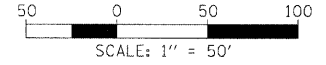

PLAN	DATE
DESIGNED	
PLOTTED	
ALIGNED	
CHECKED	
NO. _____	
NOTE BOOK	
NO. _____	
DATE FILED	
FILE NAME	

HANSON Professional Services Inc.
 2701 North Lincoln Road
 Springfield, Illinois 62703-2886
 Offices Nationwide

PROFILE	DATE
DESIGNED	
PLOTTED	
GRADES	
CHECKED	
NO. _____	
NOTE BOOK	
NO. _____	
DATE FILED	
FILE NAME	

MODEL NAME = Ramp I SH 2
PLOT DATE = 12/23/2009
FILE NAME = C:\PM\Expo\1-C-7023_R1.dgn
PLOT SCALE = 50.0000 / 1 in.
USER NAME = jhms00944
LAYOUT NEW 01/06/06
DRAWN NEW 01/23/06
REVIEWED RXC 08/31/06