

SE 1/4, SEC. 32, T. 34 N., R. 2 E. 3RD P.M.

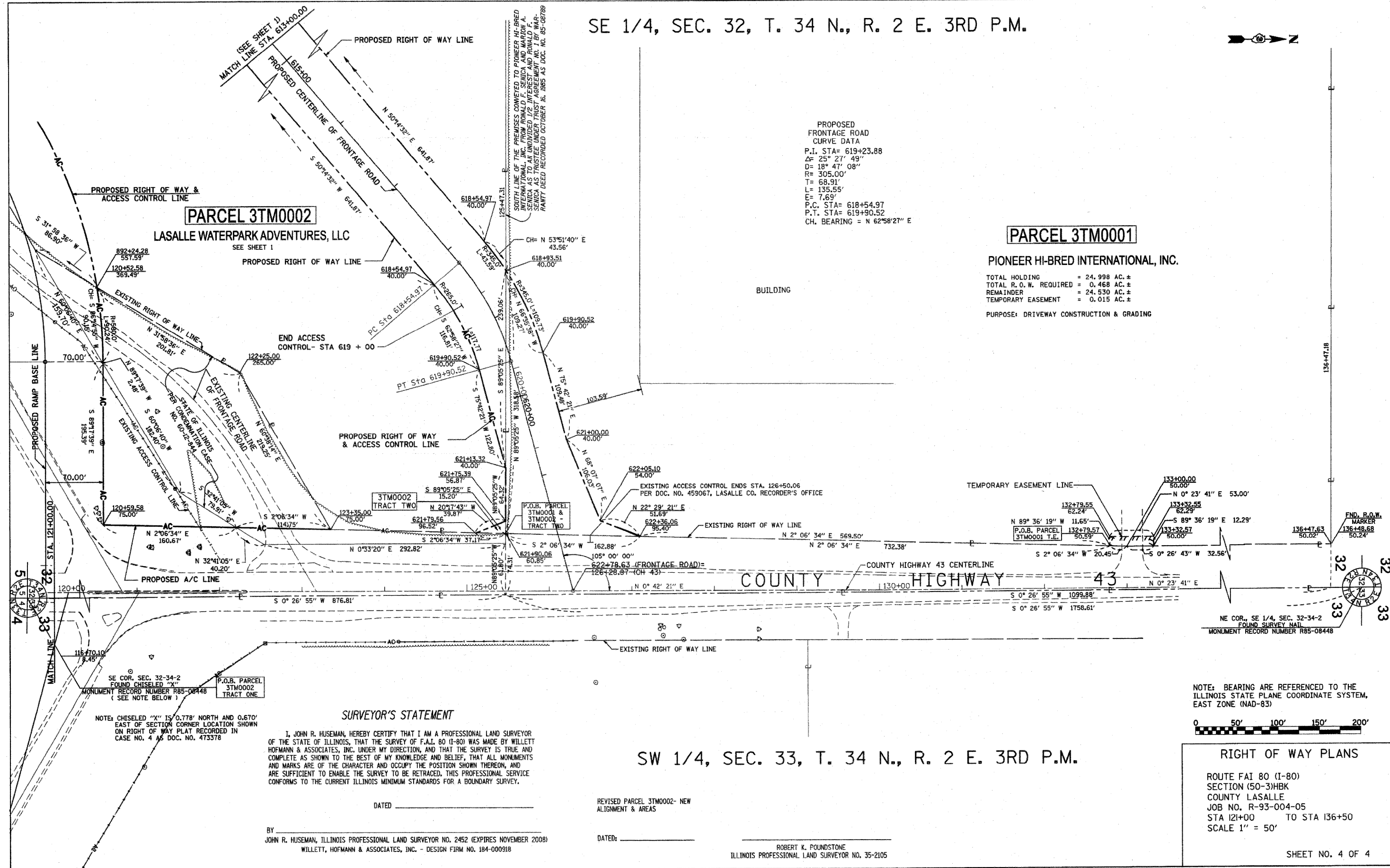

PROPOSED FRONTAGE ROAD CURVE DATA
 P.I. STA= 619+23.88
 Δ = 25° 27' 49"
 D= 18° 47' 08"
 R= 305.00'
 T= 68.91'
 L= 135.55'
 E= 7.69'
 P.C. STA= 618+54.97
 P.T. STA= 619+90.52
 CH. BEARING = N 62°58'27" E

PARCEL 3TM0001

PIONEER HI-BRED INTERNATIONAL, INC.

TOTAL HOLDING = 24.998 AC. ±
 TOTAL R.O.W. REQUIRED = 0.468 AC. ±
 REMAINDER = 24.530 AC. ±
 TEMPORARY EASEMENT = 0.015 AC. ±

PURPOSE: DRIVEWAY CONSTRUCTION & GRADING

SURVEYOR'S STATEMENT

I, JOHN R. HUSEMAN, HEREBY CERTIFY THAT I AM A PROFESSIONAL LAND SURVEYOR OF THE STATE OF ILLINOIS, THAT THE SURVEY OF F.A.L. 80 (I-80) WAS MADE BY WILLETT HOFMANN & ASSOCIATES, INC. UNDER MY DIRECTION, AND THAT THE SURVEY IS TRUE AND COMPLETE AS SHOWN TO THE BEST OF MY KNOWLEDGE AND BELIEF, THAT ALL MONUMENTS AND MARKS ARE OF THE CHARACTER AND OCCUPY THE POSITION SHOWN THEREON, AND ARE SUFFICIENT TO ENABLE THE SURVEY TO BE RETRACTED, THIS PROFESSIONAL SERVICE CONFORMS TO THE CURRENT ILLINOIS MINIMUM STANDARDS FOR A BOUNDARY SURVEY.

DATED _____

BY JOHN R. HUSEMAN, ILLINOIS PROFESSIONAL LAND SURVEYOR NO. 2452 (EXPIRES NOVEMBER 2008)
 WILLETT, HOFMANN & ASSOCIATES, INC. - DESIGN FIRM NO. 184-000918

REVISED PARCEL 3TM0002- NEW ALIGNMENT & AREAS
 DATED: _____

ROBERT K. POUNDSTONE
 ILLINOIS PROFESSIONAL LAND SURVEYOR NO. 35-2105

SW 1/4, SEC. 33, T. 34 N., R. 2 E. 3RD P.M.

NOTE: BEARING ARE REFERENCED TO THE ILLINOIS STATE PLANE COORDINATE SYSTEM, EAST ZONE (NAD-83)

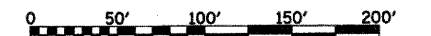

RIGHT OF WAY PLANS

ROUTE FAI 80 (I-80)
 SECTION (50-3)HKB
 COUNTY LASALLE
 JOB NO. R-93-004-05
 STA 121+00 TO STA 136+50
 SCALE 1" = 50'

SHEET NO. 4 OF 4