CONTRACT NO. 66542

F.A. RTE.	SECTION	COUNTY	TOTAL SHEETS	SHEET NO.
80	50-3HBK	LASALLE	492	413
STA. 317+00.00		TO STA. 317+50.00		
FED. ROAD DIST. NO.	ILLINOIS	FED. AID PROJECT		

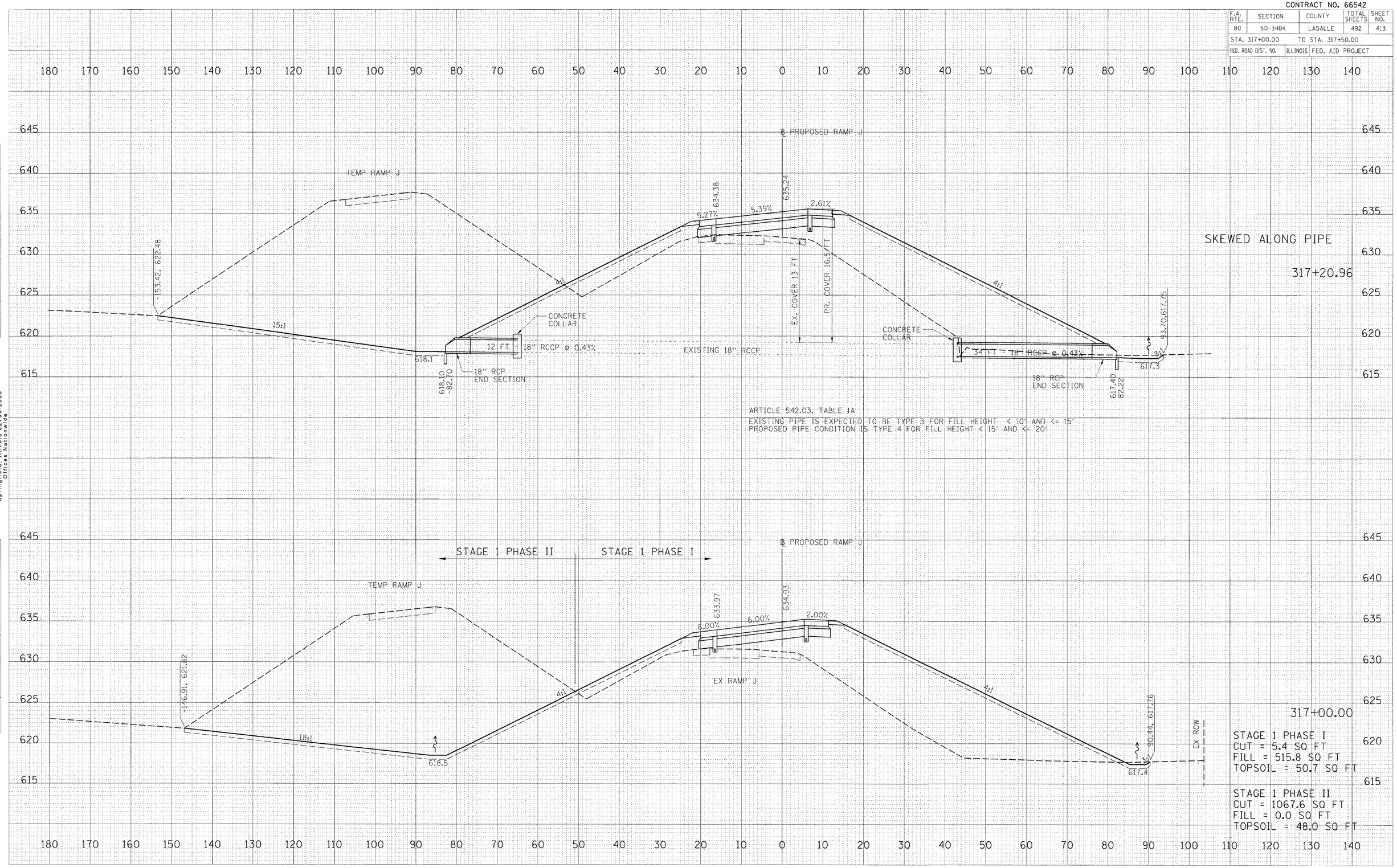

PROPOSED RAMP J STATION 317+00.00 TO STATION 317+20.96

FINAL SURVEY	BY	DATE
SURVEYED		
PLOTTED		
NOTE BOOK TEMPLATE		
AREAS		
NO. AREAS CHECKED		

ORIGINAL SURVEY	BY	DATE
SURVEYED		
PLOTTED		
NOTE BOOK TEMPLATE		
AREAS		
NO. AREAS CHECKED		

HANSON
Hanson Professional Services Inc.
1525 South Sixth Street
Springfield, Illinois 62703-2886
Offices Nationwide

© Copyright Hanson Professional Services Inc. 2009

PLOT DATE = 12\23\2009
FILE NAME = I:\25_jobs\8552015\CADD\Roadway\Shapes\ROPSET-HANSON.dgn
PLOT SCALE = 10.2000 ' / in.
USER NAME = cabrera89544