

F.A.I. RTE.	SECTION	COUNTY	TOTAL SHEETS	SHEET NO.
80	50-8HBR	LASALLE	143	1

D-92-063-01
P-92-063-01

STATE OF ILLINOIS
DEPARTMENT OF TRANSPORTATION
DIVISION OF HIGHWAYS

**PROPOSED
HIGHWAY PLANS**

**F.A.I. ROUTE 80 UNDER F.A.U. 6097 (PLANK ROAD)
SECTION 50-8HBR**

LASALLE COUNTY

C - 93 - 062 - 06

PAVEMENT REHABILITATION AND STRUCTURE REPLACEMENT

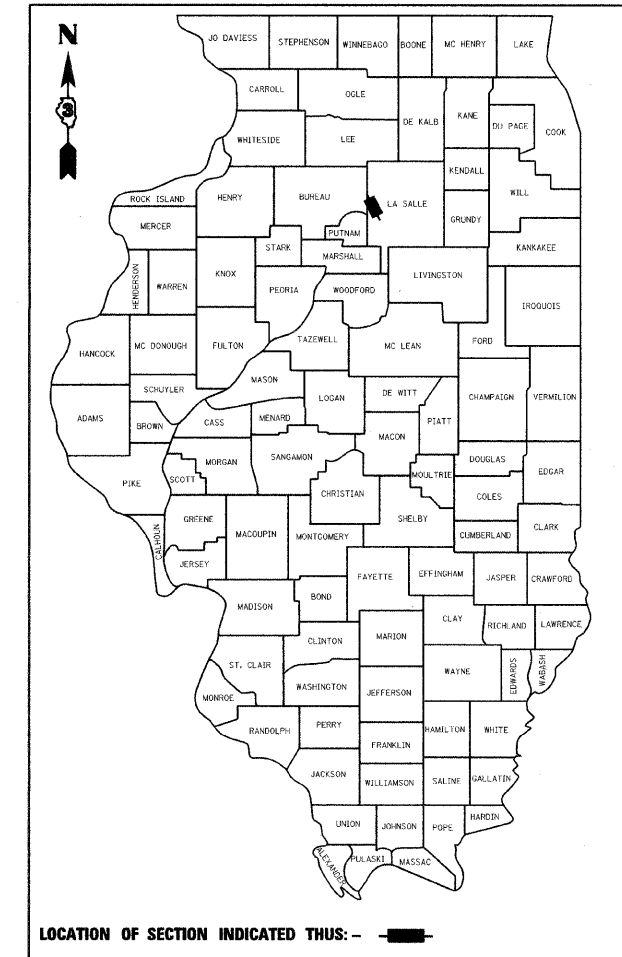

LOCATION OF SECTION INDICATED THUS: - [Red Box] -

POSTED SPEED LIMIT = 45 MPH
DESIGN SPEED = 45 MPH
F.A.U. 6097 (PLANK ROAD)
2006 ADT = 5,700
FRONTAGE ROAD
2005 ADT = 550
MAY ROAD
2006 ADT = 8,000

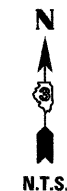

STRUCTURE NUMBER
EX SN 050-0082
PR SN 050-0249
PLANK STA. 300 + 00.80
I-80 STA. 3886 + 74.90

PROJECT BEGINS
FAU 6097 (PLANK RD.)
OVER FAI 80
STA. 290 + 96.28

STATE OF ILLINOIS
DEPARTMENT OF TRANSPORTATION
DIVISION OF HIGHWAYS

SUBMITTED _____ 20 _____

George Byrnes
DEPUTY DIRECTOR OF HIGHWAYS, REGION ENGINEER

March 19, 2010

Scott E. Stoltz, P.E./RD
Acting ENGINEER OF DESIGN AND ENVIRONMENT

March 19, 2010

Christine M. Reed
DIRECTOR OF HIGHWAYS, CHIEF ENGINEER

**PRINTED BY THE AUTHORITY
OF THE STATE OF ILLINOIS**

INDEX OF SHEETS

SHEET NO.	DESCRIPTION
1	COVER SHEET
2	GENERAL NOTES AND HIGHWAY STANDARDS
3 - 5	SUMMARY OF QUANTITIES
6	TYPICAL SECTIONS
7 - 15	SCHEDULE OF QUANTITIES
16 - 17	ALIGNMENT, TIES, AND BENCHMARKS
18 - 20	REMOVAL PLAN
21 - 30	PLAN AND PROFILE SHEETS
31	SENSITIVE ENVIRONMENTAL AREAS
32	MAINTENANCE OF TRAFFIC TYPICAL SECTIONS
33 - 39	MAINTENANCE OF TRAFFIC
40 - 42	LANDSCAPING AND EROSION CONTROL PLANS
43	SIGNING SCHEDULE
44 - 46	PAVEMENT MARKING AND SIGNING PLANS
47 - 61	LIGHTING PLANS
62 - 87	STRUCTURAL SHEETS
88 - 100	EXISTING BRIDGE PLANS (FOR INFORMATION ONLY)
101	ROADWAY DETAILS
102 - 109	DISTRICT DETAILS
110 - 143	CROSS SECTIONS

PROJECT ENDS
FAU 6097 (PLANK RD.)
OVER FAI 80
STA. 309 + 14.95



Thomas M. Hein
THOMAS M. HEIN, P. E.
IL. LIC. NO. 062-053199
EXP 11/30/2011
DATE 01/25/2010



P. K. Gandhi
P. K. GANDHI, P. E.
IL. LIC. NO. 062-034993
EXP 11/30/2011
DATE 01/25/2010

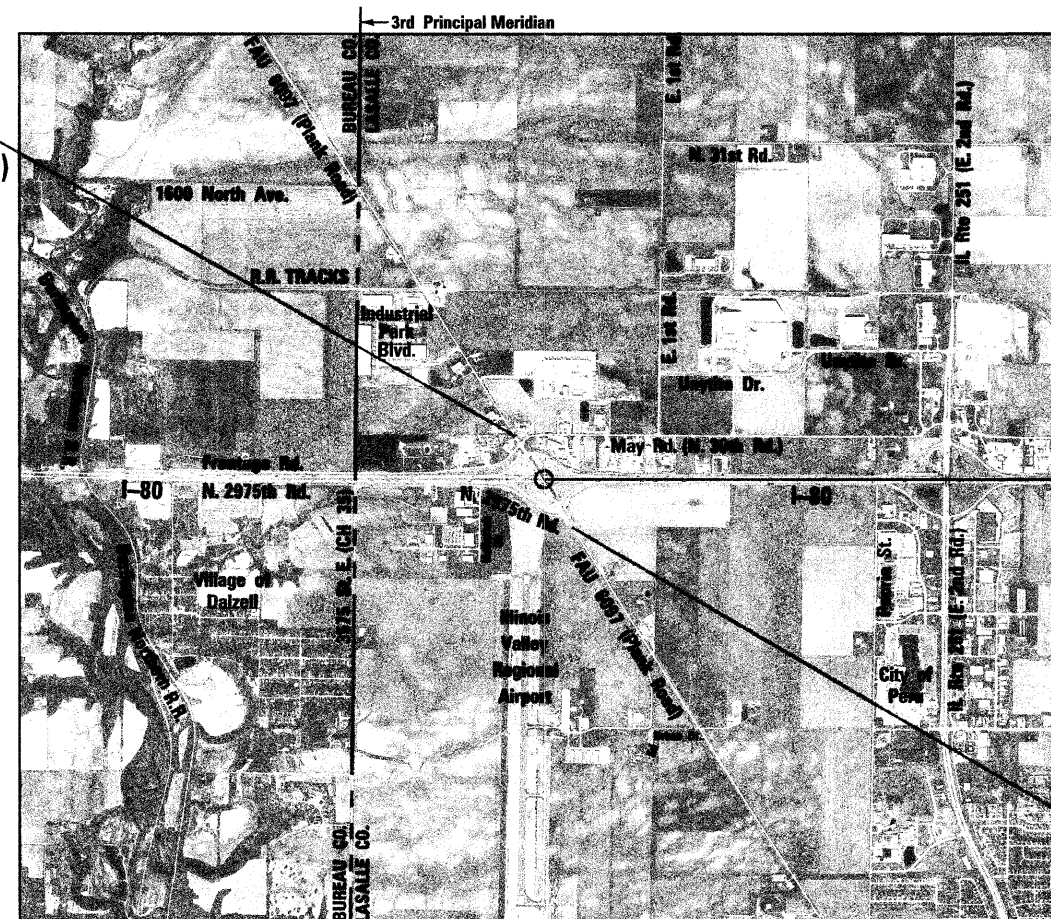

LOCATION MAP
GROSS LENGTH = 1,818.67 FT. = 0.34 MI.
NET LENGTH = 1,818.67 FT. = 0.34 MI.

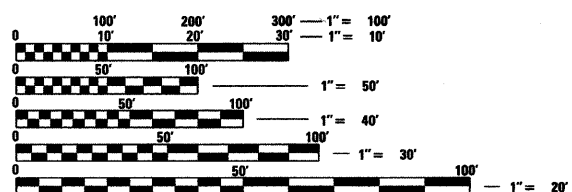

FULL SIZE PLANS HAVE BEEN PREPARED USING STANDARD ENGINEERING SCALES. REDUCED SIZED PLANS WILL NOT CONFORM TO STANDARD SCALES. IN MAKING MEASUREMENTS ON REDUCED PLANS, THE ABOVE SCALES MAY BE USED.

MICROFILMED _____
REEL NUMBER _____
AWARDED _____
RESIDENT ENGINEER _____
AS BUILT CHANGES WERE MADE ON THE FOLLOWING SHEETS _____

J.U.L.I.E.
JOINT UTILITY LOCATION INFORMATION FOR EXCAVATION
1-800-892-0123

DISTRICT 3 NO. (815) 434-6131
PROJECT ENGINEER: JOE KANNEL
UNIT CHIEF: PAT BRABOY
TOWNSHIP: HALL

CONTRACT NO. 66645

01/25/2010 10:01:39 AM C:\PROJECTS\2054089_001\CADD\PLCS01.rds