

STATE OF ILLINOIS
DEPARTMENT OF TRANSPORTATION

ROUTE NO.	SECTION	COUNTY	SHEET NO.	SHEET
FAI 80	50-8HBR	LASALLE	143	94
FED. ROAD DIST. NO. 7	S.I. TRSIS	FED. AID PROJECT		

Contract # 66645

STATE OF ILLINOIS
DEPARTMENT OF PUBLIC WORKS & BUILDINGS
DIVISION OF HIGHWAYS

ROUTE NO.	SECTION	COUNTY	SHEET NO.	SHEET
FAI 80	50-8HBR	LASALLE	143	11
FED. ROAD DIST. NO. 7	S.I. TRSIS	FED. AID PROJECT		

SHEET NO. 8
8 SHEETS

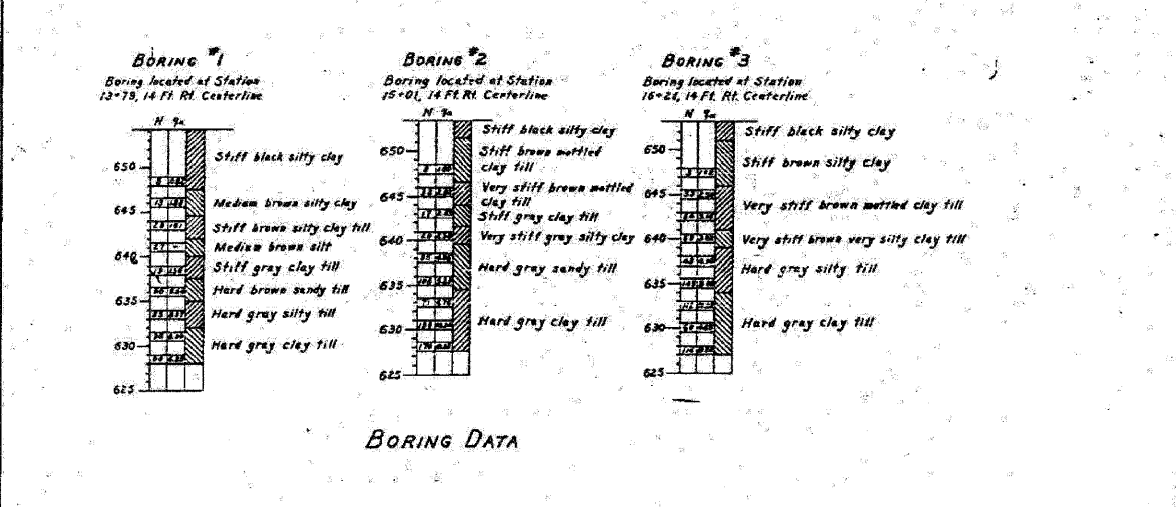
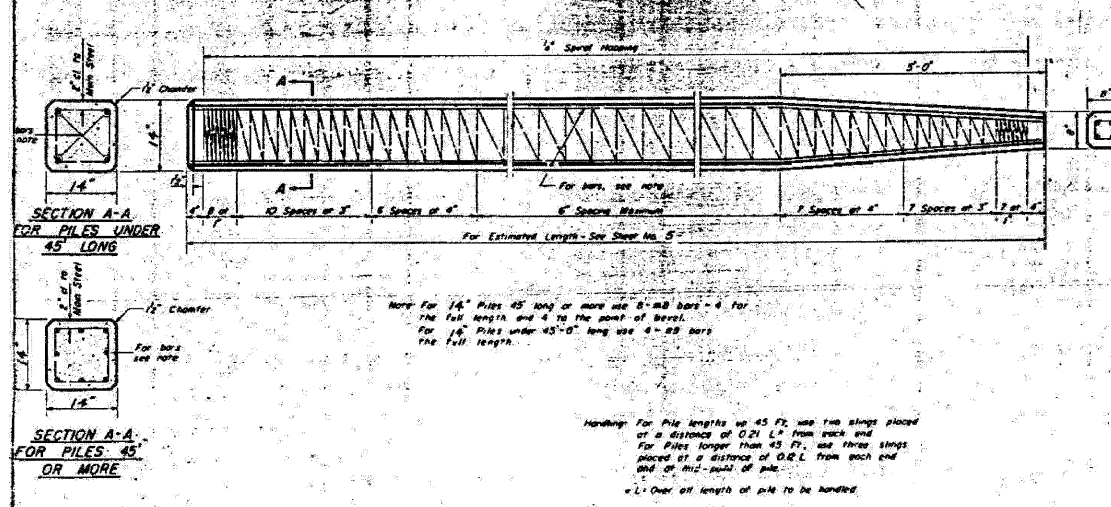
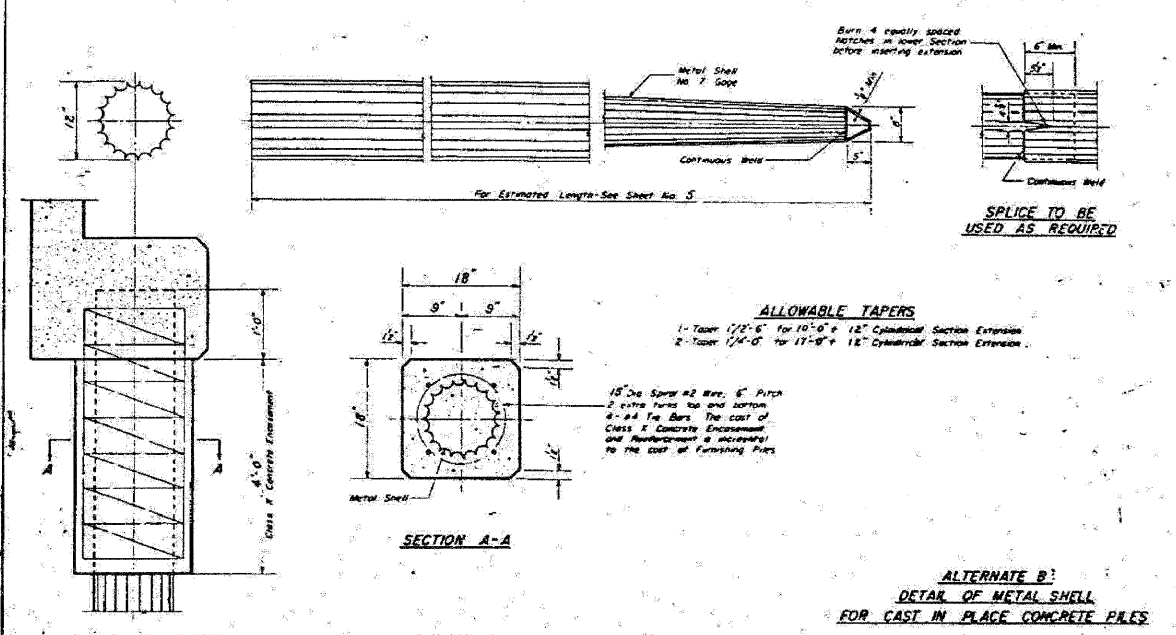
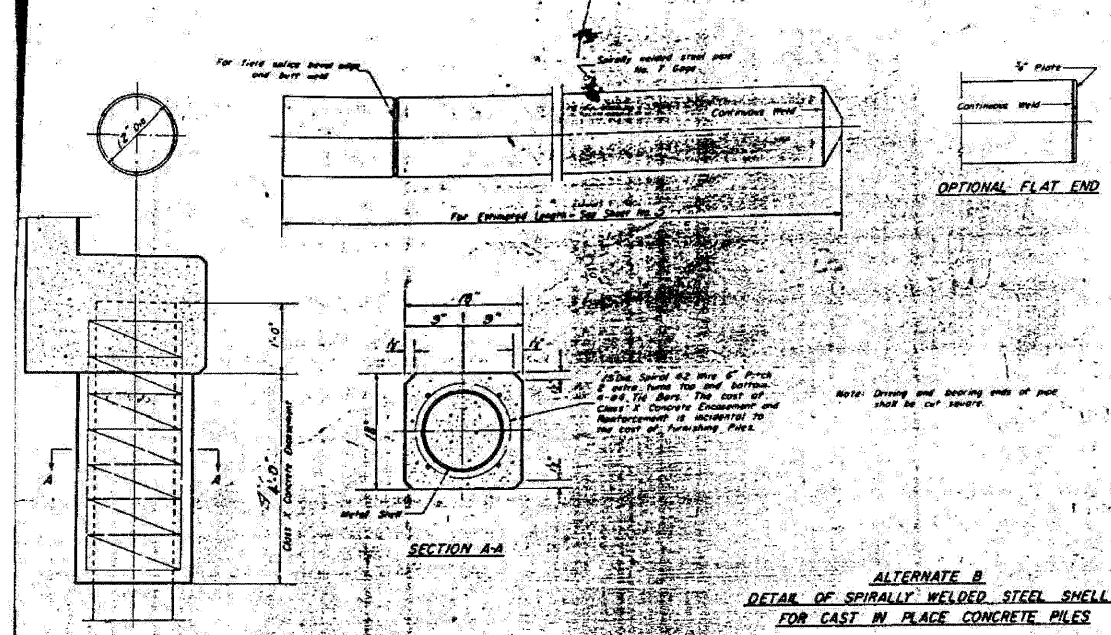

DESIGNED T. Tanaka
CHECKED H.A. Thomas
DRAWN W.A. Sullivan
CHECKED H.A. Thomas

EXAMINED
PASSED
APPROVED

MAR 23 1959

PILE DETAIL & BORINGS
S.A. RT. 16 (PLANK RD.) OVER
F.A.I. RT. 80 SEC. 50-8HBR
LASALLE COUNTY
STA. 496+22.50

EXISTING PLANS - 1959

PLANK ROAD OVER
FAI ROUTE 80 (I-80)
SECTION 50-8HBR
LASALLE COUNTY
STATION 3886+74.90
STRUCTURE NO. 050-0249

FOR INFORMATION ONLY