

F.A.U. RTE.	SECTION	COUNTY	TOTAL SHEETS	SHEET NO.
I-80	50-8 HBR	LASALLE	143	101
STA.		TO STA.		
FED. ROAD DIST. NO. 3 ILLINOIS FED. AID PROJECT				

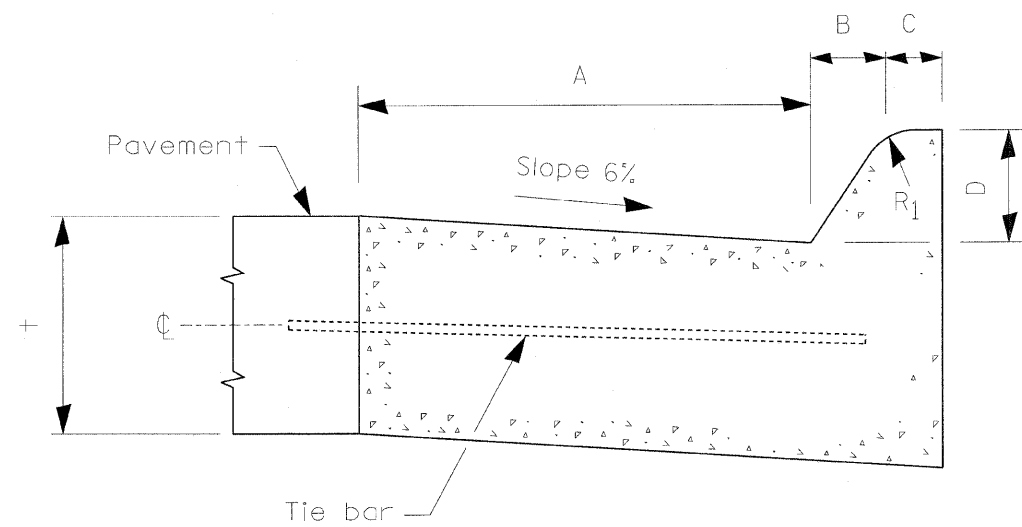

**MOUNTABLE CURB**

TABLE OF DIMENSIONS MOUNTABLE CURB						
TYPE	A	B	C	D	R <sub>1</sub>	R <sub>2</sub>
M-2.24	24	2	4	2	3	2
(M-5.15)	(150)	(50)	(100)	(50)	(75)	(50)

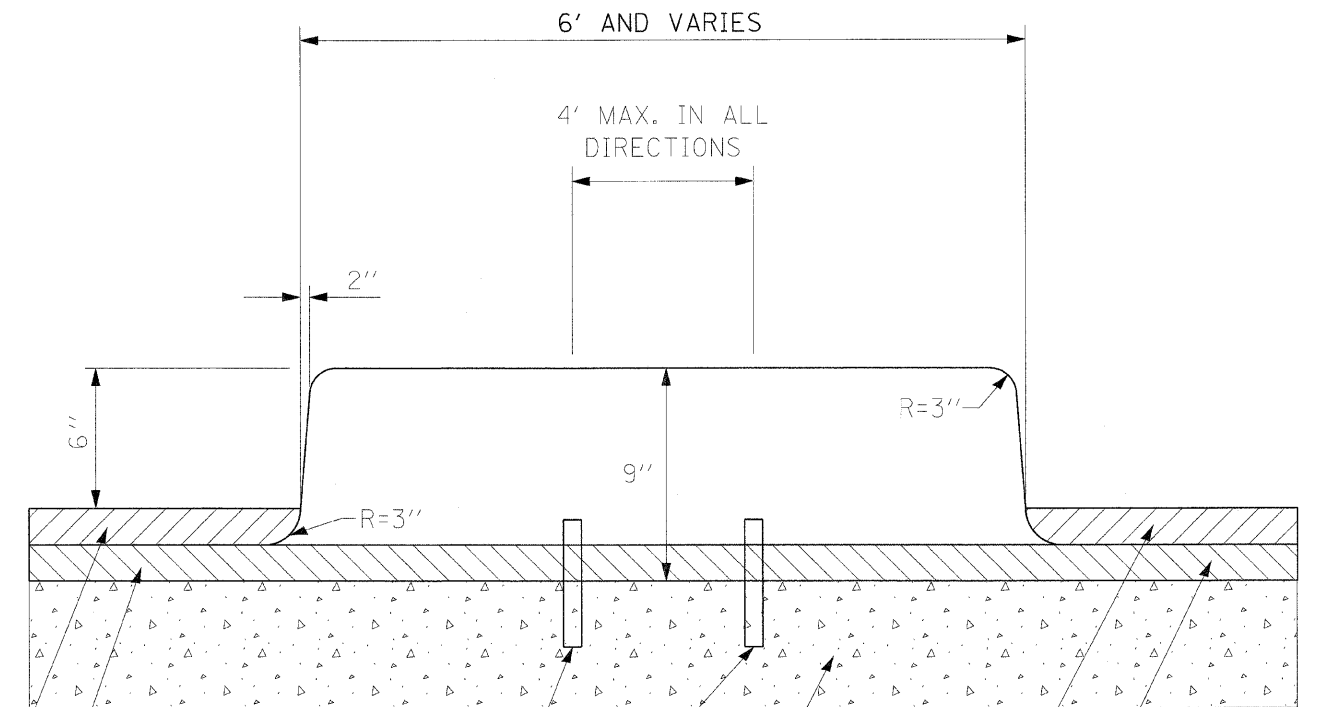

PROPOSED 1/2" HMA CONC. BINDER, CSE.

PROPOSED 1/2" HMA CONC. SURF. CSE.

1/2" x 10" DOWEL BARS (DOWEL BARS INCLUDED IN THE COST OF ISLAND PAVEMENT, SPECIAL)

PROPOSED PCC BSE CSE

PROPOSED 1/2" HMA CONC. BINDER CSE.

PROPOSED 1/2" HMA CONC. SURF. CSE.

**ISLAND PAVEMENT (SPECIAL)**

REVISIONS	
NAME	DATE

ILLINOIS DEPARTMENT OF TRANSPORTATION  
FAI ROUTE 80 UNDER FAU 6097 (PLANK ROAD)

**ROADWAY DETAILS**

SCALE: VERT. NONE  
HORIZ. N.T.S.  
DATE: 12/02/09

DRAWN BY ENTRAN/CAD  
CHECKED BY TMH

PLOT DATE = 2/4/2010  
FILE NAME = g:\projects\2004\8891\001\cadd\pl\_rds\01.rds  
PLOT SCALE = 50.00 / IN.  
USER NAME = zpland