

SEC 4 , T24N, R5E, 3RD PM

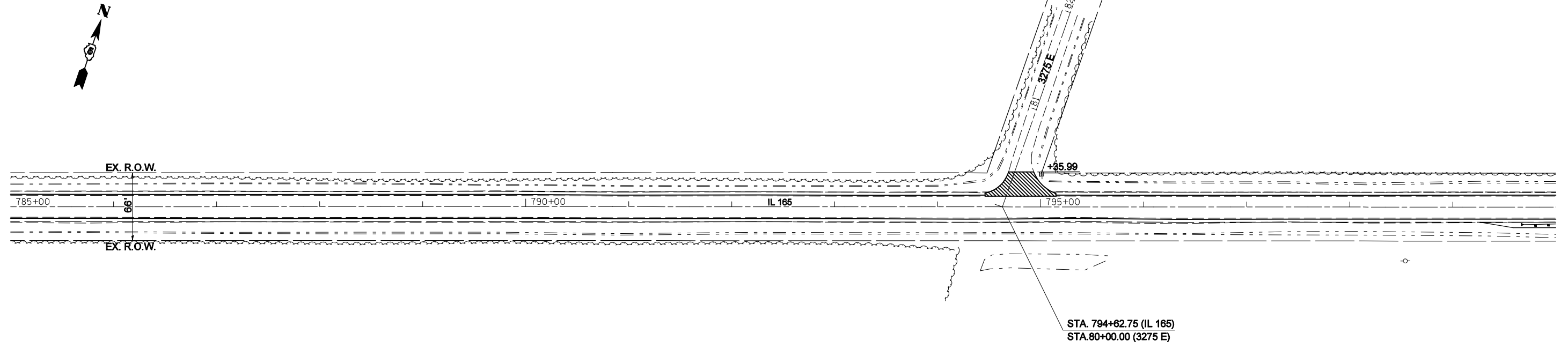

INCIDENTAL HOT-MIX ASPHALT SURFACING

SEC 4 , T24N, R5E, 3RD PM

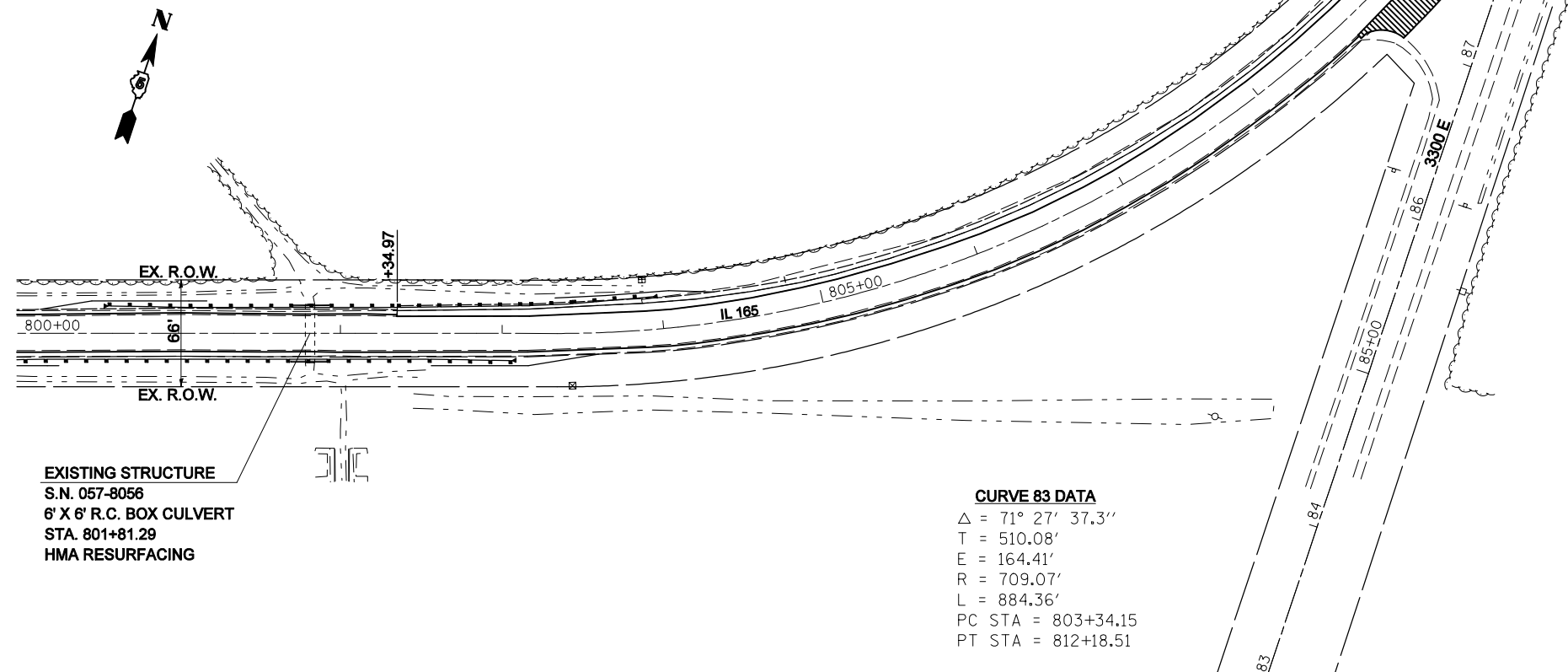

EXISTING STRUCTURE  
 S.N. 057-8056  
 6' X 6' R.C. BOX CULVERT  
 STA. 801+81.29  
 HMA RESURFACING

INCIDENTAL HOT-MIX ASPHALT SURFACING

FILE NAME =	USER NAME = coombessf	DESIGNED -	REVISED -
ct:\pw\work\PWIDOT\COOMBESSF\dms87296\0770510-shr-plan.dgn		DRAWN -	REVISED -
	PLOT SCALE = 100.0000' / IN.	CHECKED -	REVISED -
	PLOT DATE = 1/13/2010	DATE -	REVISED -

STATE OF ILLINOIS  
 DEPARTMENT OF TRANSPORTATION

PLAN SHEETS

SCALE: SHEET NO. OF SHEETS STA. 785+00.00 TO STA. 807+00.00

F.A.S. RTE.	SECTION	COUNTY	TOTAL SHEETS	SHEET NO.
2484	(125,126,127)RS-2	MCLEAN	122	34
CONTRACT NO. 70510				
FED. ROAD DIST. NO. ILLINOIS FED. AID PROJECT				