SEC 3 , T24N, R5E, 3RD PM

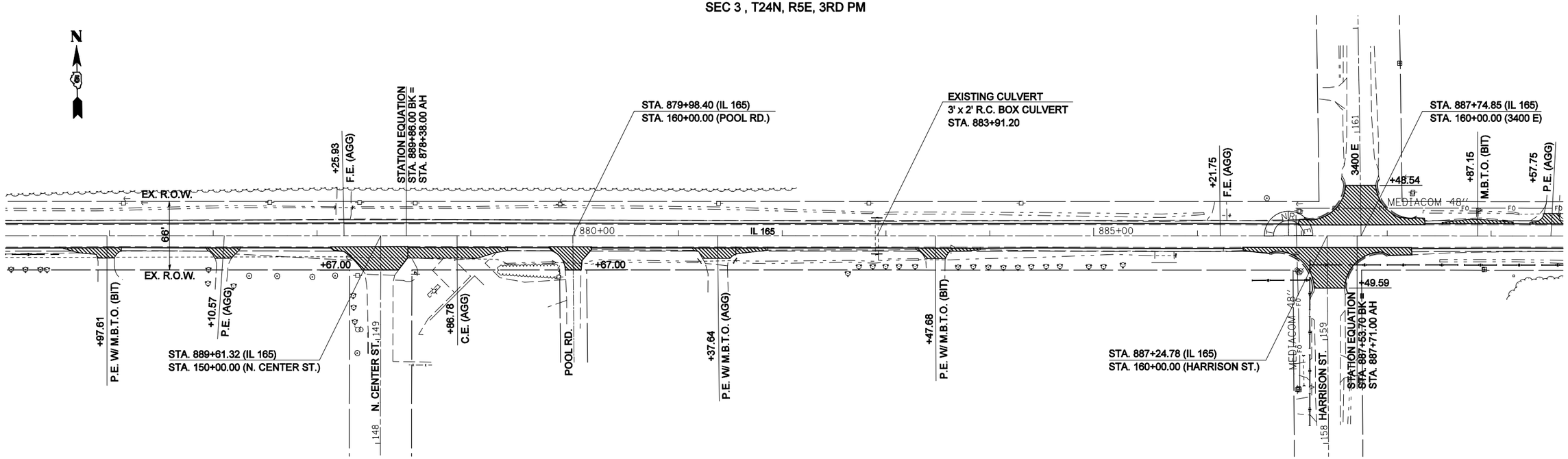


INCIDENTAL HOT-MIX ASPHALT SURFACING

SEC 3 , T24N, R5E, 3RD PM

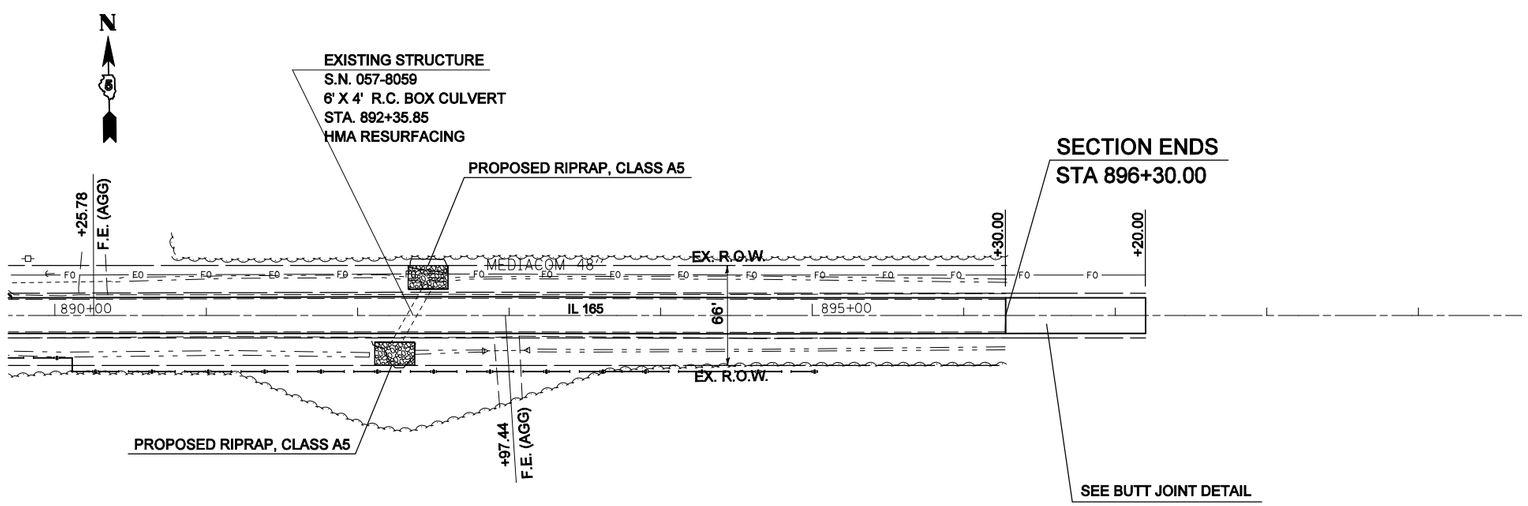


INCIDENTAL HOT-MIX ASPHALT SURFACING

| | | | | | | | | | | |
|---|---|---|---|---|---|---|---|---|---|---|
| FILE NAME = $FILEL$ | USER NAME = $USER$ | DESIGNED - | REVISED - | STATE OF ILLINOIS DEPARTMENT OF TRANSPORTATION | PLAN SHEETS | F.A.S. RTE. | SECTION | COUNTY | TOTAL SHEETS | SHEET NO. |
| | | DRAWN - | REVISED - | | | 2484 | (125,126,127)RS-2 | MCLEAN | 122 | 38 |
| | PLOT SCALE = $SCALE$ | CHECKED - | REVISED - | | | | | CONTRACT NO. 70510 | | |
| | PLOT DATE = $DATE$ | DATE - | REVISED - | | SCALE: SHEET NO. OF SHEETS STA. 806+00.00 TO STA. 896+30.00 | FED. ROAD DIST. NO. | ILLINOIS | FED. AID PROJECT | | |