

RUSSELL B. & RITA M. TERSTREIP

SW 1/4 SEC. 6, T3S, R7W 4th PM.

ROBERT L. & VIRGINIA K. BUNTE

DATE	
BY	
REVIEWED	
PLANNED	
NOTE BOOK	
NO.	

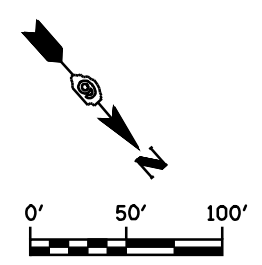
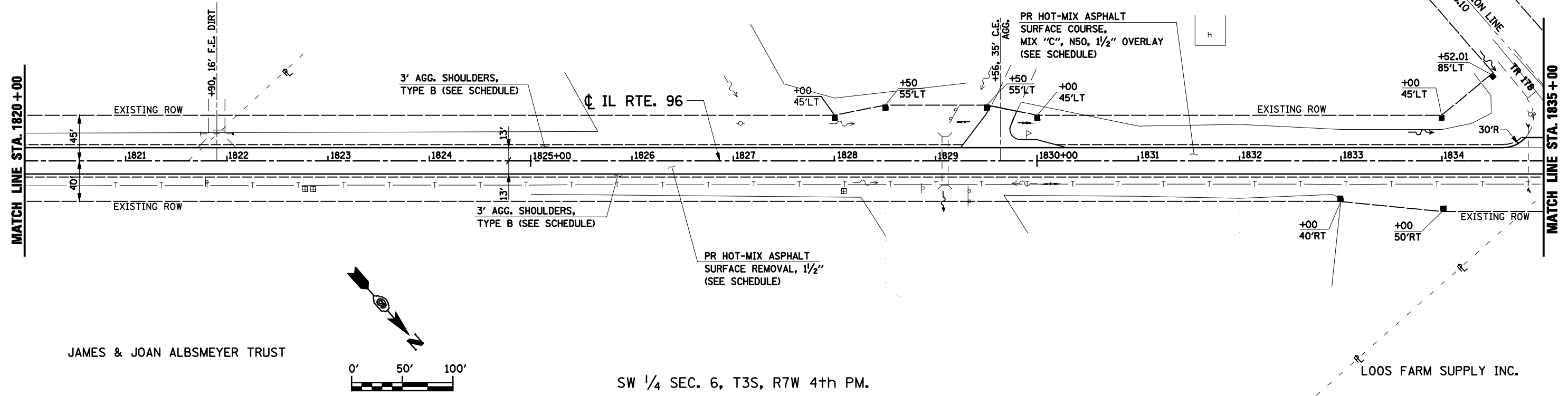

JAMES & JOAN ALBSMEYER TRUST

SW 1/4 SEC. 6, T3S, R7W 4th PM.

LOOS FARM SUPPLY INC.

DATE	
BY	
REVIEWED	
PLANNED	
NOTE BOOK	
NO.	

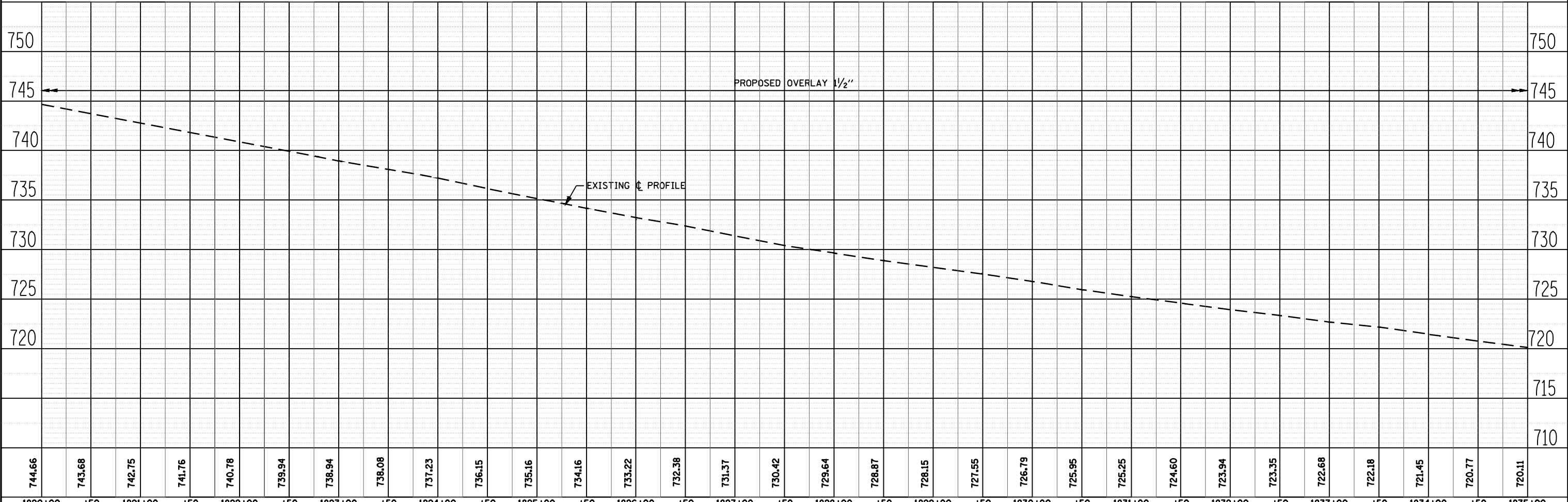

744.66	743.68	742.75	741.76	740.78	739.94	738.94	738.08	737.23	736.15	735.16	734.16	733.22	732.38	731.37	730.42	729.64	728.87	728.15	727.55	726.79	725.95	725.25	724.60	723.94	723.35	722.68	722.18	721.45	720.77	720.11
1820+00	+50	1821+00	+50	1822+00	+50	1823+00	+50	1824+00	+50	1825+00	+50	1826+00	+50	1827+00	+50	1828+00	+50	1829+00	+50	1830+00	+50	1831+00	+50	1832+00	+50	1833+00	+50	1834+00	+50	1835+00

STATE OF ILLINOIS  
DEPARTMENT OF TRANSPORTATION

SCALE: SHEET NO. OF SHEETS STA. TO STA.

F.A.S. RTE.	SECTION	COUNTY	TOTAL SHEETS	SHEET NO.
1597	12(RS-7) & 13(RS-6)	ADAMS	29	25
FED. ROAD DIST. NO.		ILLINOIS FED. AID PROJECT		