

RICHARD YODER
PARCEL NO. 6036103A

DUNLAP-YOUNG & CO.
C/O CAPITAL AGRICULTURAL
PROPERTY SERVICES, INC.
PARCEL NO. 6036105

BM DA 29: SET CHISELED "D" ON S.E. CORNER
OF CONCRETE ISLAND @ JCT. IL 123 & IL 125,
BETWEEN ASHLAND & PLEASANT PLAINS.
NAVD88 = 625.213 @ STA. 161+45.092, OFFSET
19.098' LT.

2CC:
85' - 500'
φ = 9.0'

2CC:
85' - 500'
φ = 9.0'

2CC:
110' - 400'
φ = 15.0'

STATION EQUATION
STA. 161+66.85 (IL125) =
STA. 249+02.11 (IL123)

MATCHLINE STA. 158+00.00

MATCHLINE STA. 164+00.00

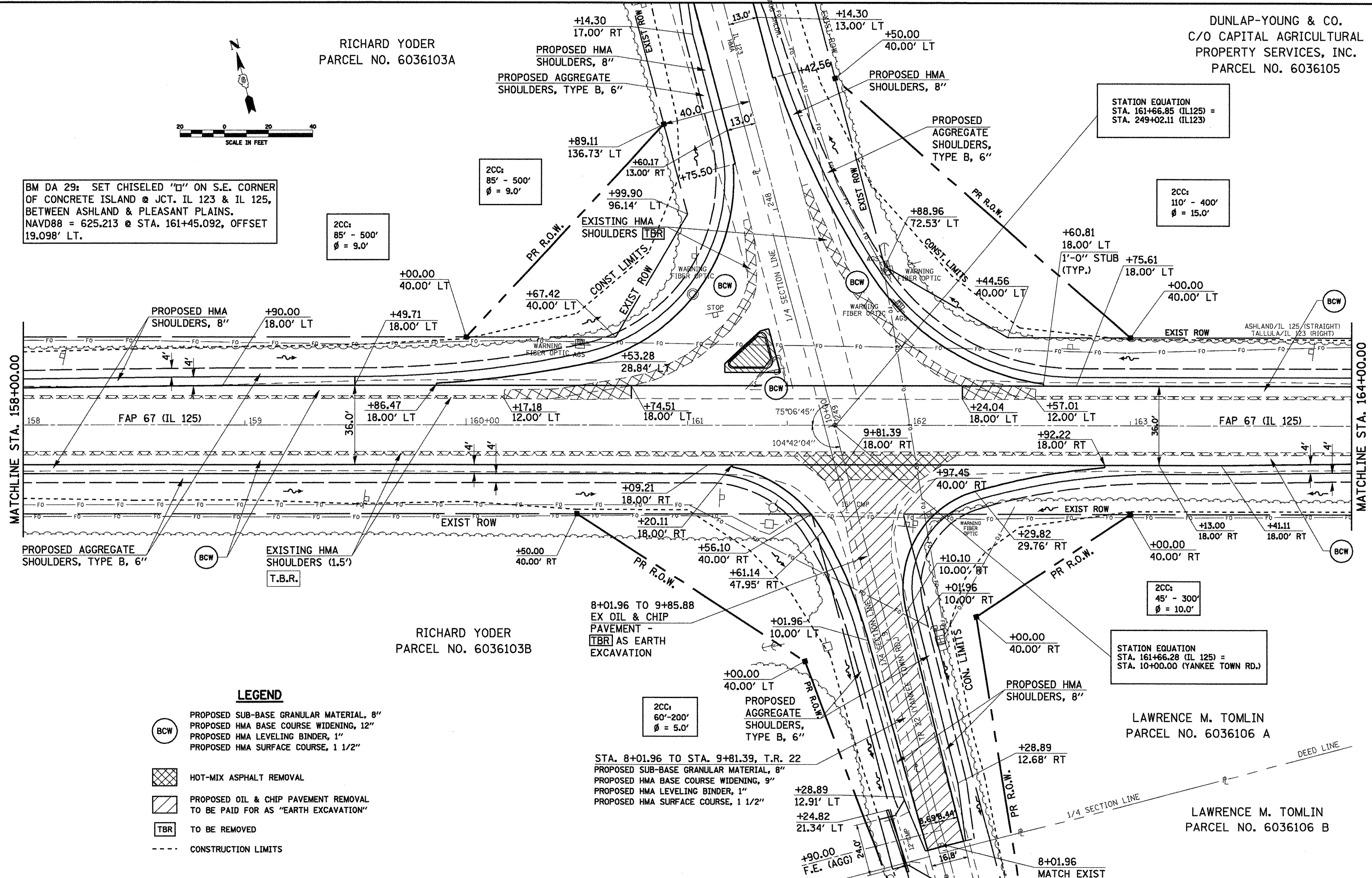

RICHARD YODER
PARCEL NO. 6036103B

STATION EQUATION
STA. 161+66.28 (IL 125) =
STA. 10+00.00 (YANKEE TOWN RD.)

LAWRENCE M. TOMLIN
PARCEL NO. 6036106 A

LAWRENCE M. TOMLIN
PARCEL NO. 6036106 B

LEGEND

- PROPOSED SUB-BASE GRANULAR MATERIAL, 8"
- PROPOSED HMA BASE COURSE WIDENING, 12"
- PROPOSED HMA LEVELING BINDER, 1"
- PROPOSED HMA SURFACE COURSE, 1 1/2"
- HOT-MIX ASPHALT REMOVAL
- PROPOSED OIL & CHIP PAVEMENT REMOVAL TO BE PAID FOR AS "EARTH EXCAVATION"
- TO BE REMOVED
- CONSTRUCTION LIMITS

2CC:
60'-200'
φ = 5.0'

STA. 8+01.96 TO STA. 9+81.39, T.R. 22
PROPOSED SUB-BASE GRANULAR MATERIAL, 8"
PROPOSED HMA BASE COURSE WIDENING, 9"
PROPOSED HMA LEVELING BINDER, 1"
PROPOSED HMA SURFACE COURSE, 1 1/2"

STATE OF ILLINOIS
DEPARTMENT OF TRANSPORTATION

FAP RTE 67 (IL 125) INTERSECTION WITH
FAS RTE 1573 (IL 123) & TR RTE 22 (YANKEE TOWN RD.)

F.A.P. RTE.	SECTION	COUNTY	TOTAL SHEETS	SHEET NO.
67	105IRS-6) 106IRS-4)		88	27
CONTRACT NO. 72C49				
ILLINOIS FED. AID PROJECT				

SCALE: 1" = 20' SHEET NO. OF SHEETS STA. 158+00.00 TO STA. 164+00.00

FILE NAME	USER NAME	DESIGNED	REVISED
ca\pwork\PIJ001\COXTE\dms22819\0872C	coxte	-	-
9\ahsp\lan.42.dgn		DRAWN	REVISED
PLOT SCALE = 48.00' / IN.		CHECKED	REVISED
PLOT DATE = Dec-18-2009 04:48:36PM		DATE	REVISED

CASS. SANGAMON