

SEEPAGE FIELD TRENCH DETAIL

SEPTIC FIELD NOTES:

1. ALL MATERIAL AND INSTALLATION SHALL CONFORM WITH ALL REQUIREMENTS OF ILLINOIS DEPT. OF PUBLIC HEALTH AND PRIVATE SEWAGE DISPOSAL LICENSING ACT AND CODE, SANGAMON COUNTY HEALTH DEPT. REQUIREMENTS AND APPLICABLE BUILDING CODES.
2. CONTRACTOR SHALL OBTAIN SANGAMON COUNTY HEALTH DEPT. PERMIT PRIOR TO INITIATING CONSTRUCTION AND SHALL NOTIFY THE DEPT. AS REQUIRED DURING CONSTRUCTION FOR INSPECTION(S).
3. PRIOR TO INITIATING ANY CONSTRUCTION AT THE SITE, CONTRACTOR SHALL LOCATE EXISTING SEPTIC TANK AND PIPING BETWEEN SEPTIC TANK AND SEEPAGE FIELD, AND SHALL PROTECT THESE FACILITIES DURING CONSTRUCTION. ACCESS TO SEPTIC TANK FOR CLEANING AND INSPECTION MUST BE MAINTAINED. IF THE EXISTING SEPTIC TANK FALLS WITHIN THE AREA OF THE PROPOSED PAVEMENT OR GUTTER IT SHALL BE EXCAVATED, DISPOSED, BACKFILLED WITH EMBANKMENT AND A NEW TANK AND FITTINGS INSTALLED OUTSIDE THE PROPOSED PAVEMENT STRUCTURES.
4. PRIOR TO CONNECTING THE NEW SYSTEM, CONTRACTOR SHALL PUMP OUT THE EXISTING SEPTIC TANK, INSPECT INLET AND OUTLET TEES (OR BAFFLES), AND CORRECT ANY DEFICIENCIES REQUIRED TO CONFORM WITH HEALTH DEPT. REQUIREMENTS.
5. THE TOTAL LENGTH OF NEW SEEPAGE TRENCHES MUST EXCEED THE LENGTH OF EXISTING TRENCHES REMOVED OR DISTURBED.
6. THE AREA SHOWN FOR NEW SEEPAGE FIELD (PLUS 5 FT IN ALL DIRECTIONS) SHOULD BE PROTECTED WITH CONSTRUCTION TAPE TO PREVENT ANY VEHICLE TRAFFIC OR SOIL DISTURBANCE PRIOR TO INSTALLATION OF THE SEEPAGE FIELD.
7. CONTRACTOR IS RESPONSIBLE FOR LOCATING UNDERGROUND UTILITIES PRIOR TO CONSTRUCTION AND PROTECTING UTILITIES DURING CONSTRUCTION.

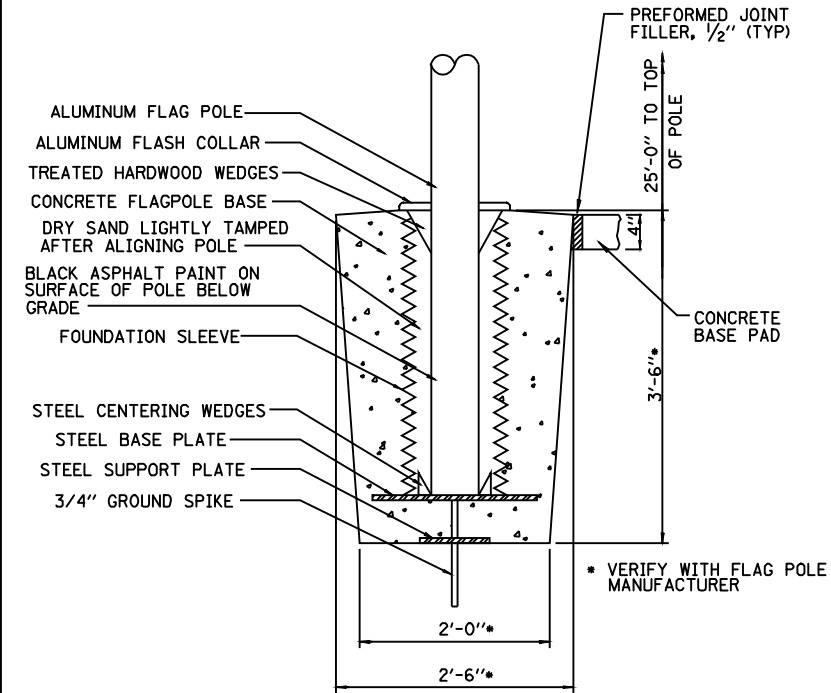

SECTION

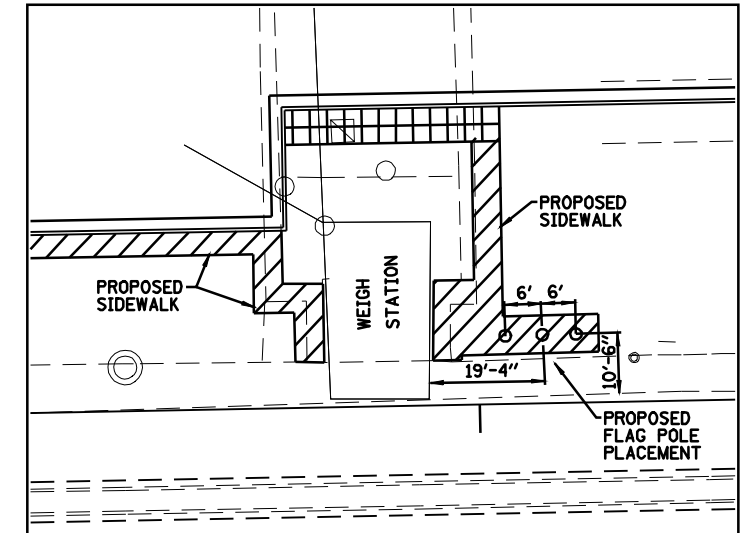

LOCATION PLAN VIEW

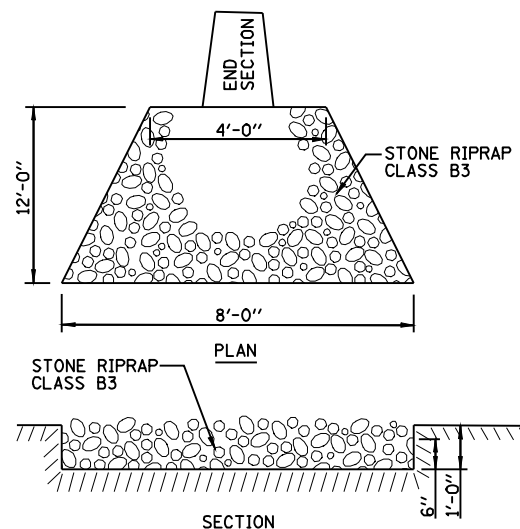
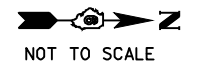

RIPRAP OUTLET DETAIL

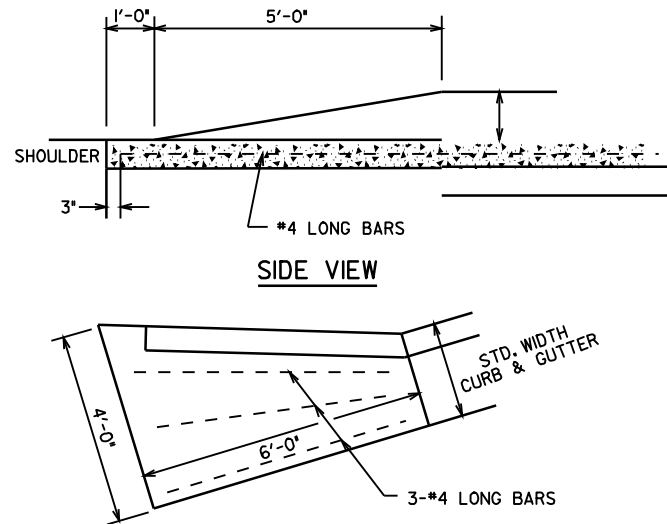

COMBINATION CURB & GUTTER OUTLET, SPECIAL

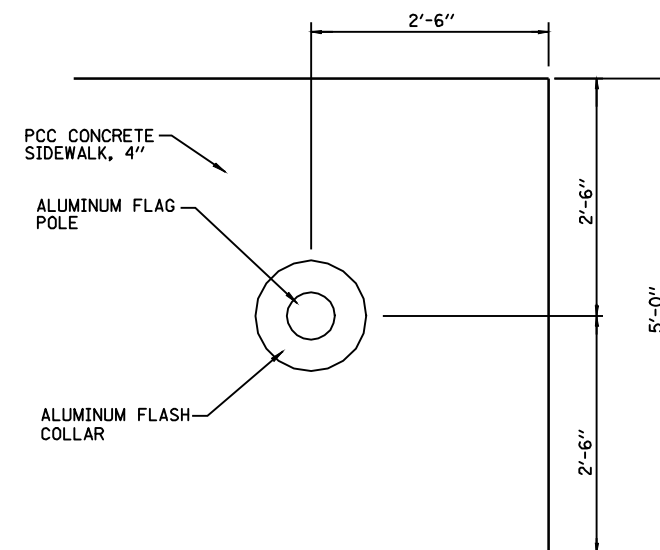

PLAN (NORTH FLAG POLE)

FILE NAME =	USER NAME = laughlinr1	DESIGNED - ERB	REVISED - DRR 02/22/10
es:\pwork\pwork\LAUGHLINR1\0187096\27_28-d100681_misc.dgn		DRAWN - MAL	REVISED -
		CHECKED - PJM	REVISED -
		DATE - 11/27/06	REVISED -

**STATE OF ILLINOIS
DEPARTMENT OF TRANSPORTATION**

MISCELLANEOUS DETAILS

SCALE: SHEET NO. 27 OF 36 SHEETS STA. TO STA.

F.A.I. RTE.	SECTION	COUNTY	TOTAL SHEETS	SHEET NO.
55	84-1-2WS-4	SANGAMON	36	27
CONTRACT NO. 72D58				
ILLINOIS FED. AID PROJECT				