

DATE	
BY	
FINAL SURVEY	SURVEYED
NOTE BOOK	PLOTTED
NO.	AREAS CHECKED

DATE	
BY	
ORIGINAL SURVEY	SURVEYED
NOTE BOOK	PLOTTED
NO.	AREAS CHECKED

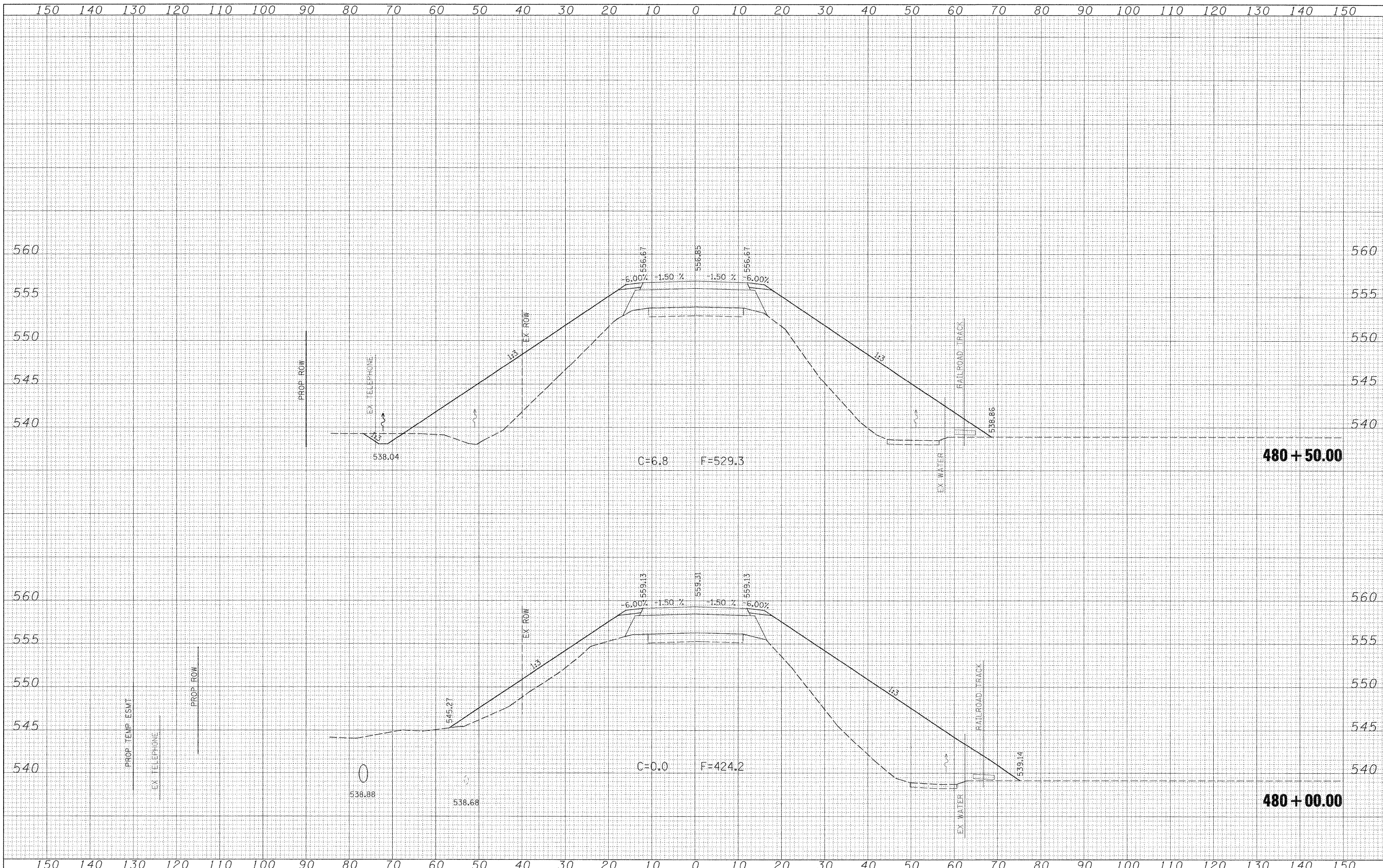

FILE NAME = S:\Projects\407-0008 080 Dist 1 Various\RD 2 Kinmundy over
 USER NAME = paul
 PLOT SCALE = 10.0000' / IN.
 PLOT DATE = 12/3/2008

DESIGNED - JLS
 DRAWN - MAB
 CHECKED - BRM
 DATE - 5-20-08

REVISED -
 REVISED -
 REVISED -
 REVISED -

**STATE OF ILLINOIS
 DEPARTMENT OF TRANSPORTATION**

CROSS SECTIONS - KINMUNDY/LOUISVILLE ROAD (FAS 2703)

SCALE: 1"=10' SHEET NO. 16 OF 21 SHEETS STA. 480+00.00 TO STA. 480+50.00

F.A.S. RTE. 2703	SECTION 19-VBRIR	COUNTY CLAY	TOTAL SHEETS 65	SHEET NO. 60
CONTRACT NO. 74136				
FED. ROAD DIST. NO. [ILLINOIS] FED. AID PROJECT				