PAVEMENT MARKING LEGEND

1. 4" (100) SKIP-DASH (YELLOW)
2. 4" (100) SOLID (YELLOW)
3. 12" (300) DIAGONAL (YELLOW)
4. 4" (100) DOUBLE YELLOW (NARROW)
5. RESERVED
6. RESERVED
7. 6" (100) SKIP-DASH (WHITE)
8. 4" (100) SOLID (WHITE)
9. 12" (300) DIAGONAL (WHITE)
10. 6" (150) SOLID (WHITE)
11. 24" (600) STOP BAR (WHITE)
12. 8" (200) SOLID (WHITE)
13. 6" (150) LANE LINE EXTENSIONS (WHITE)

TYPICAL PAVEMENT MARKERS LEGEND

- TWO-WAY AMBER MARKER
- ONE-WAY AMBER MARKER
- ONE-WAY CRYSTAL MARKER

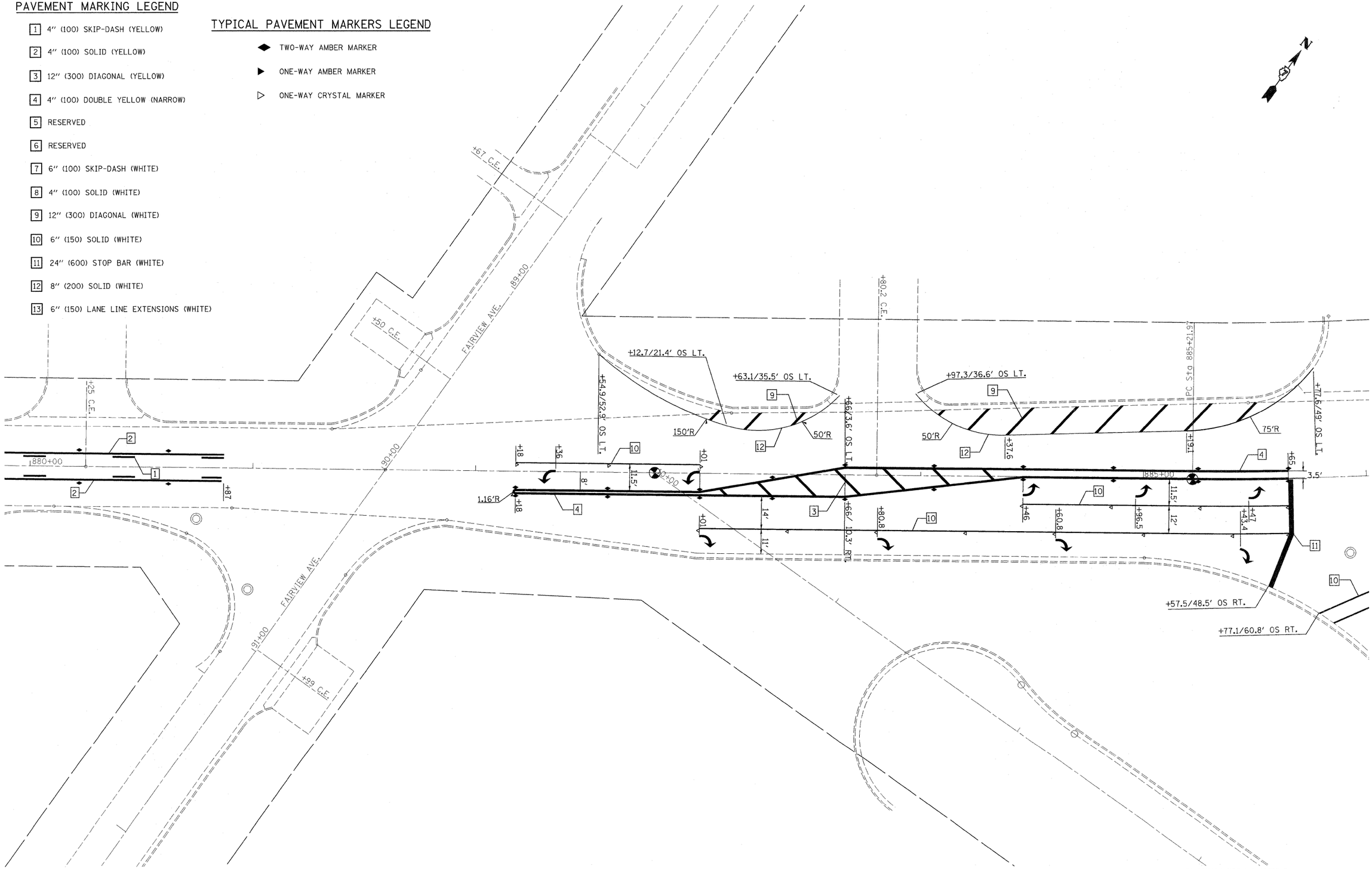

• (58-20)(48X-2)RS-1 & 128RS-3

FILE NAME = c:\pw_work\PWIDOT\SWARTZRW\d0146320\D774405-sht-striping.dgn	USER NAME = swartzrw	DESIGNED -	REVISED -	STATE OF ILLINOIS DEPARTMENT OF TRANSPORTATION	IL. RTE. 48 STRIPING DETAILS	F.A.P. RTE.	SECTION	COUNTY	TOTAL SHEETS	SHEET NO.
		DRAWN -	REVISED -			714	•	MACON	100	66
	PLOT SCALE = 20.0000 ' / IN.	CHECKED -	REVISED -			CONTRACT NO. 74405				
	PLOT DATE = 1/19/2010	DATE -	REVISED -		SCALE: 20 / SHEET NO. 9 OF 10 SHEETS / STA. 880+00 TO STA. 886+00	ILLINOIS FED. AID PROJECT				