

NOTE: CONTRACTOR SHALL INSTALL PROPOSED DETECTOR LOOP HOMERUNS IN THE EXISTING CONDUIT FROM THE CURBS OR EDGE OF PAVEMENT TO THE JUNCTION BOXES. CONTRACTOR SHALL BE RESPONSIBLE FOR LOCATING THE CONDUIT FOR USE.

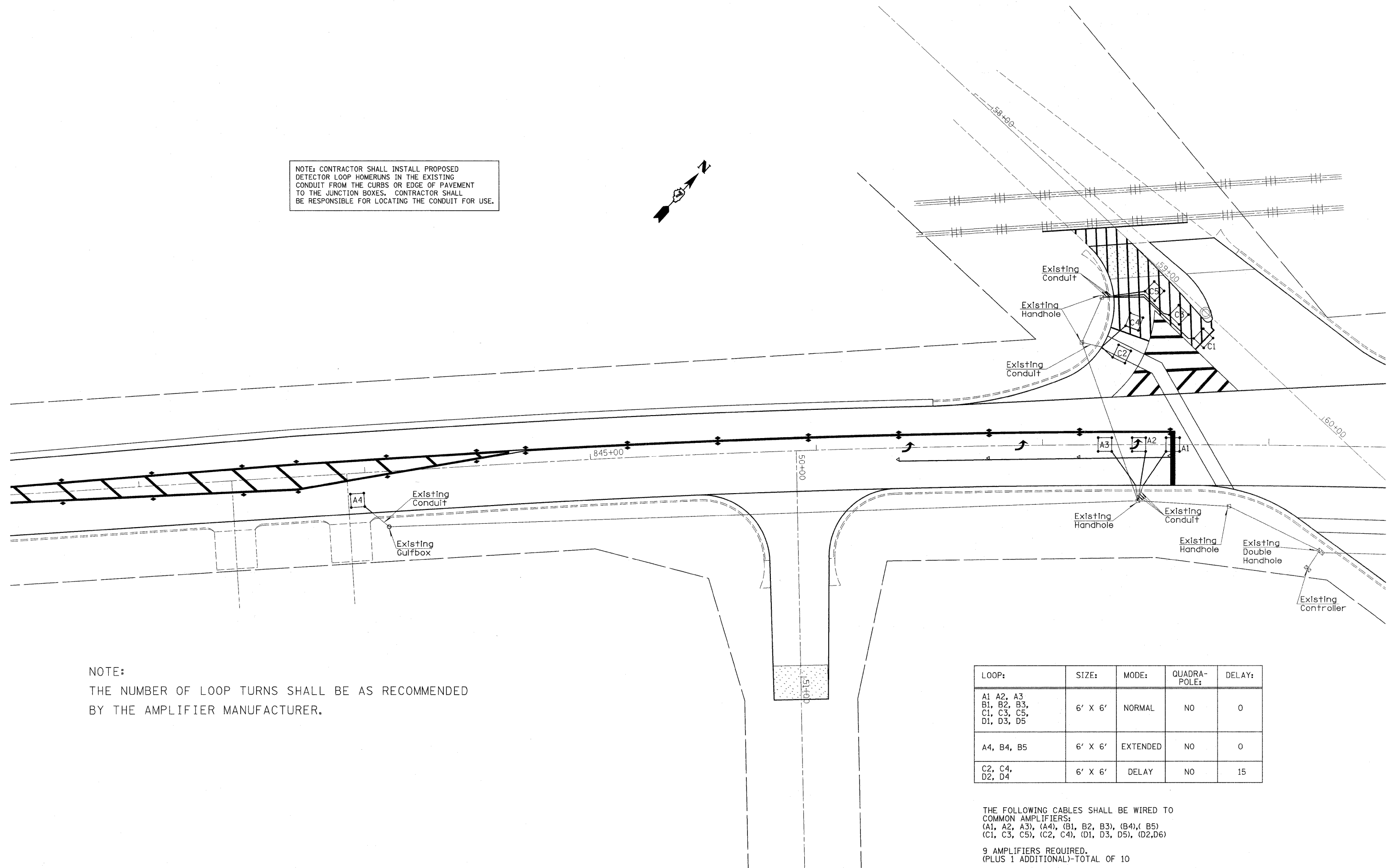
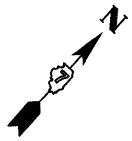

NOTE:  
THE NUMBER OF LOOP TURNS SHALL BE AS RECOMMENDED BY THE AMPLIFIER MANUFACTURER.

LOOP:	SIZE:	MODE:	QUADRA-POLE:	DELAY:
A1, A2, A3 B1, B2, B3, C1, C3, C5, D1, D3, D5	6' X 6'	NORMAL	NO	0
A4, B4, B5	6' X 6'	EXTENDED	NO	0
C2, C4, D2, D4	6' X 6'	DELAY	NO	15

THE FOLLOWING CABLES SHALL BE WIRED TO COMMON AMPLIFIERS:  
(A1, A2, A3), (A4), (B1, B2, B3), (B4), (B5), (C1, C3, C5), (C2, C4), (D1, D3, D5), (D2, D6)  
9 AMPLIFIERS REQUIRED.  
(PLUS 1 ADDITIONAL)-TOTAL OF 10