

The existing 3 span multi-beam structure was constructed in 1980 as section 128BR at Sta. 116+30 and widened in 1989 as section 128BY. SN. 058-0112 carries IL 105 over Spring Creek. The proposed project consists of new expansion joints and replacement of the abutment bearings.

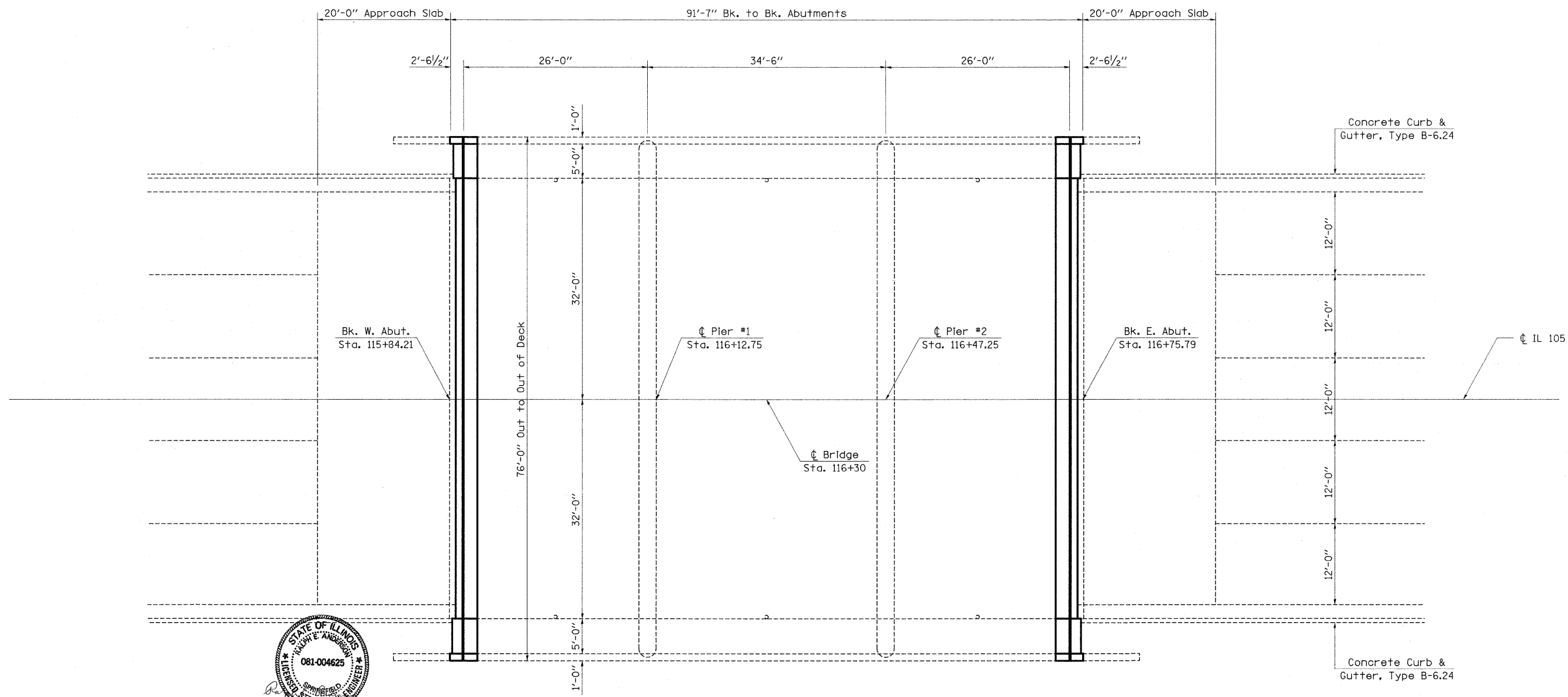
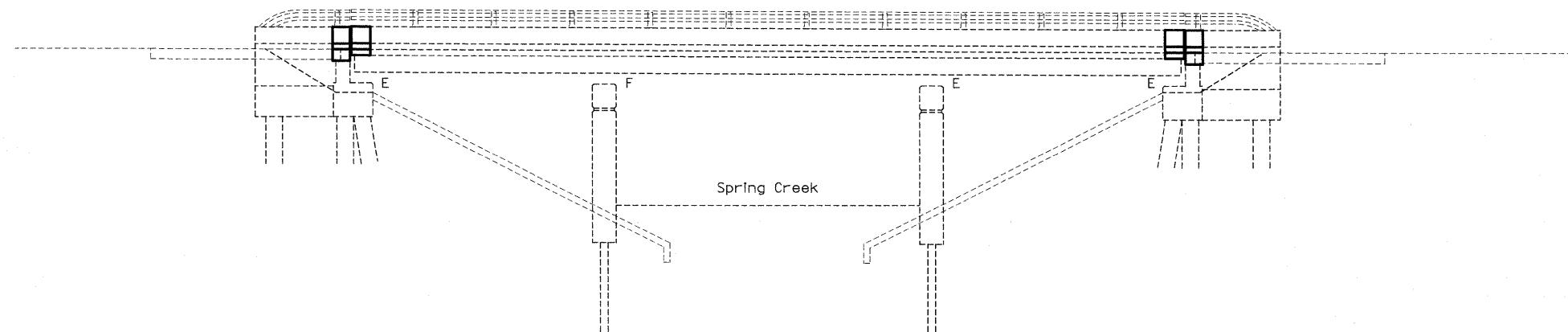

• (58-20)(48X-2)RS-1 & 128RS-3

FILE NAME =	USER NAME = swartzr	DESIGNED - KLB	REVISED -	STATE OF ILLINOIS DEPARTMENT OF TRANSPORTATION	GENERAL PLAN & ELEVATION SN. 058-0112			F.A.P. RTE. 714	SECTION *	COUNTY MACON	TOTAL SHEETS 100	SHEET NO. 92
es:\pw_work\FWIDOT\SWARTZR\08146337.D7	4485-sht-brplnprfdgn	DRAWN - KLB	REVISED -		SCALE: NA	SHEET NO. 2 OF 9 SHEETS	STA.	TO STA.	CONTRACT NO. 74405			
	PLOT SCALE = 20.0000' / IN.	CHECKED - MEA	REVISED -		ILLINOIS FED. AID PROJECT							
	PLOT DATE = 1/19/2010	DATE - 12/29/09	REVISED -									