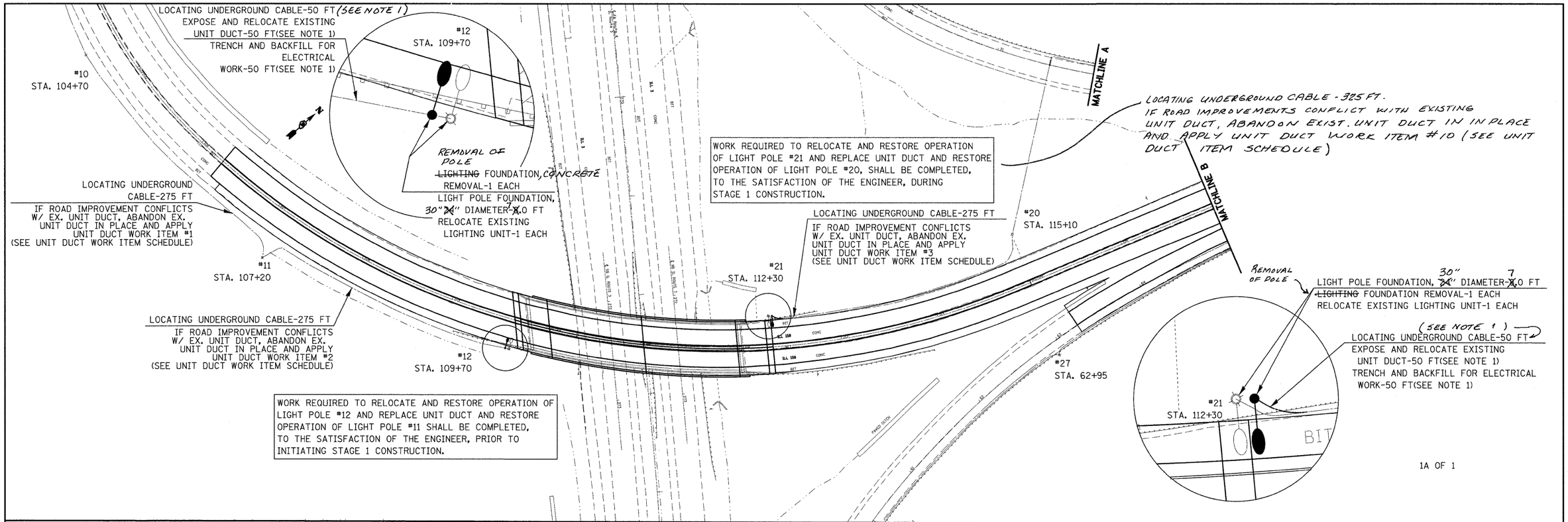

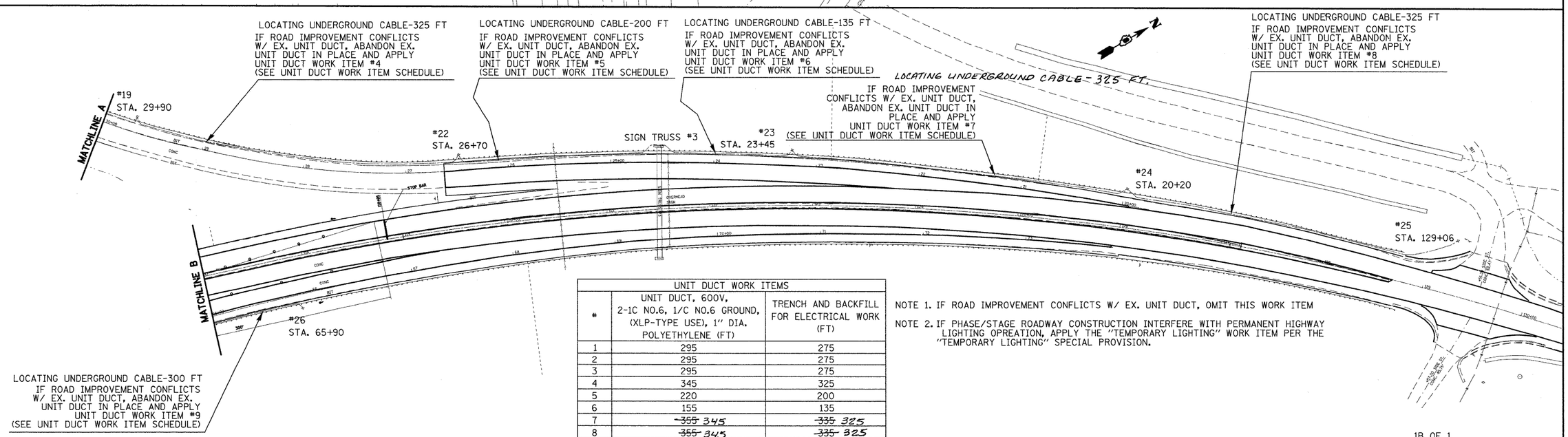

UNIT DUCT WORK ITEMS		
#	UNIT DUCT, 600V, 2-1C NO.6, 1/C NO.6 GROUND, (XLP-TYPE USE), 1" DIA. POLYETHYLENE (FT)	TRENCH AND BACKFILL FOR ELECTRICAL WORK (FT)
1	295	275
2	295	275
3	295	275
4	345	325
5	220	200
6	155	135
7	~~355~~ 345	~~335~~ 325
8	~~355~~ 345	~~335~~ 325
9	320	300
10	345	345

NOTE 1. IF ROAD IMPROVEMENT CONFLICTS W/ EX. UNIT DUCT, OMIT THIS WORK ITEM

NOTE 2. IF PHASE/STAGE ROADWAY CONSTRUCTION INTERFERE WITH PERMANENT HIGHWAY LIGHTING OPREATION, APPLY THE "TEMPORARY LIGHTING" WORK ITEM PER THE "TEMPORARY LIGHTING" SPECIAL PROVISION.

Rev.

FILE NAME = c:\pw_work\PWIDOT\PRESTONME\dms52540\lightpln20606a.dgn	USER NAME = prestonme	DESIGNED - ___	REVISED - ___
		DRAWN - ___	REVISED - ___
	PLOT SCALE = 50.0000 ' / IN.	CHECKED - ___	REVISED - ___
	PLOT DATE = 12/10/2009	DATE - _____	REVISED - ___

STATE OF ILLINOIS
DEPARTMENT OF TRANSPORTATION

LIGHT POLE REPLACEMENT PLAN

SCALE: _____ SHEET NO. __ OF ___ SHEETS STA. _____ TO STA. _____

F.A.P. RTE.	SECTION	COUNTY	TOTAL SHEETS	SHEET NO.
809	67-1HBR	MADISON	144	63
		CONTRACT NO. 76977		

FED. ROAD DIST. NO. _ ILLINOIS FED. AID PROJECT