

F.A. RTE.	SECTION	COUNTY	TOTAL SHEETS	SHEET NO.
---	01-03130-00-BR	VERMILION	17	1
		ILLINOIS	CONTRACT NO. -----	

STATE OF ILLINOIS  
DEPARTMENT OF TRANSPORTATION  
DIVISION OF HIGHWAYS  
**PROPOSED  
HIGHWAY PLANS**

SECTION: 01-03130-00-BR  
PROJECT: BROS-183(093)  
JOB NO. C-95-314-06  
VERMILION COUNTY  
T.R. # 427  
HIGHWAY BRIDGE PROGRAM

**INDEX OF SHEETS**

- 1 COVER SHEET
- 2 GENERAL NOTES / DETAILS / QUANTITIES
- 3-4 PLAN AND PROFILE
- 5 GENERAL PLAN & ELEVATION
- 6 SUPERSTRUCTURE
- 7 SUPERSTRUCTURE DETAILS
- 8 BRIDGE RAIL DETAILS
- 9 ABUTMENT DETAILS
- 10 PILE DETAILS
- 11 BORING LOGS
- 12-17 CROSS SECTIONS

**HIGHWAY STANDARDS**

- 000001-05 STANDARD SYMBOLS
- 280001-05 TEMPORARY EROSION CONTROL SYSTEMS
- 515001-03 NAME PLATE FOR BRIDGES
- 635006-03 REFLECTOR AND TERMINAL MARKER PLACEMENT
- 701001-02 OFF-ROAD OPERATIONS LESS THAN 15'
- 701006-03 OFF-ROAD OPERATIONS GREATER THAN 15'
- 701901-01 TRAFFIC CONTROL DEVICES
- BLR 21-8 APPLICATION OF TRAFFIC CONTROL DEVICES

CONTRACT NO. 91366

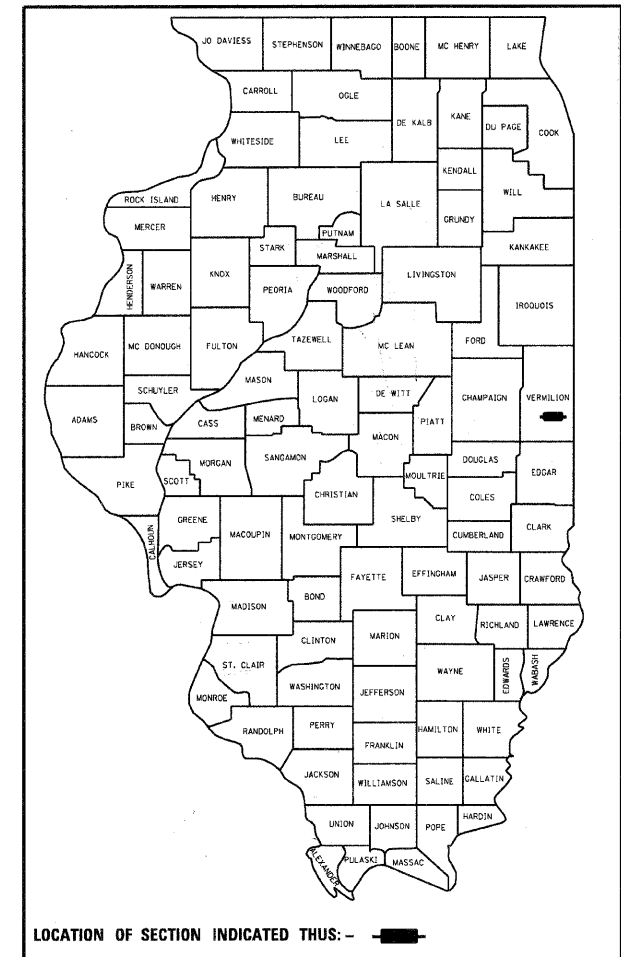

LOCATION OF SECTION INDICATED THIS: - [black rectangle]

ENGINEERING PLAN SUBMITTAL	
THESE ENGINEERING PLANS AND SUPPORTING DOCUMENTS ARE ISSUED FOR THE FOLLOWING PURPOSE ONLY	
<input type="checkbox"/>	PRELIMINARY PLAN REVIEW NO. 1
<input type="checkbox"/>	PRE-FINAL PLAN REVIEW NO.
<input checked="" type="checkbox"/>	FINAL PLAN REVIEW NO.
<input type="checkbox"/>	PERMIT APPLICATION
<input type="checkbox"/>	BIDDING
<input type="checkbox"/>	CONSTRUCTION

DATE: 11-20-2009

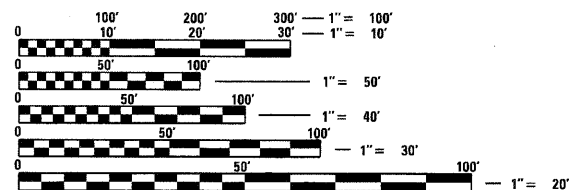

FULL SIZE PLANS HAVE BEEN PREPARED USING STANDARD ENGINEERING SCALES. REDUCED SIZED PLANS WILL NOT CONFORM TO STANDARD SCALES. IN MAKING MEASUREMENTS ON REDUCED PLANS, THE ABOVE SCALES MAY BE USED.

J.U.L.I.E.  
JOINT UTILITY LOCATION INFORMATION FOR EXCAVATION  
1-800-892-0123  
OR 811

PROJECT ENGINEER - JOE HICKOX  
PROJECT MANAGER - DAN FEUERBORN

CONTRACT NO. 91366

PROJECT ENDS  
STA 13 + 75.0

ROADWAY OMISSION  
FROM STA 9 + 72.0  
TO STA 10 + 28.0

PROJECT BEGINS  
STA 7 + 00.0

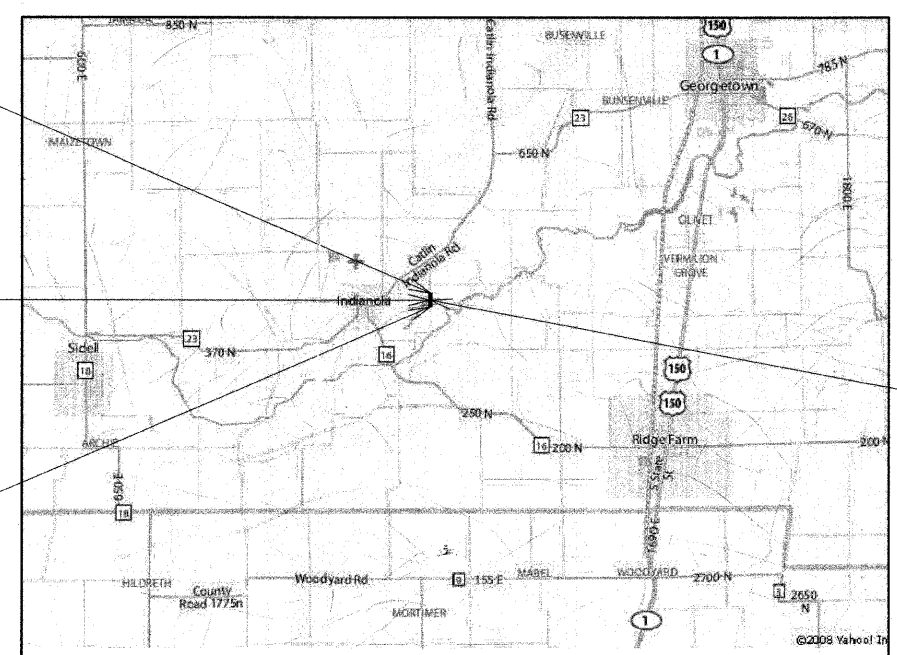

R12W  
**LOCATION MAP**

1 0 1 I=1 MILE

TOTAL LENGTH OF PROJECT = 647.96 FEET = 0.128  
NET LENGTH = 647.96 FEET = 0.128  
ADT = 150  
FUNCTIONAL CLASSIFICATION = LOCAL ROAD

**ESI** ESI CONSULTANTS, LTD  
750 WINDSOR ROAD  
CHARLESTON, IL 61820  
(217) 340-3900  
WWW.ESICONSULTANTS.LTD

ILLINOIS DEPARTMENT OF PROFESSIONAL REGULATION REGISTRATION #184-003689  
\*\* THIS DOCUMENT IS THE PROPERTY OF ESI CONSULTANTS, LTD, AND NO PART HEREIN SHALL BE USED \*\*  
EXCEPT FOR THIS SPECIFIC PROJECT WITHOUT THE WRITTEN CONSENT OF ESI CONSULTANTS, LTD.

**PROPOSED STRUCTURE  
REPLACEMENT OVER  
FAYETTE CREEK  
DISTRICT 5  
SEC 01-03130-00-BR  
STATION 10+00  
NEW SN: 092-3493  
OLD SN: 092-3224**

STATE OF ILLINOIS  
VERMILION COUNTY  
HIGHWAY DEPARTMENT

APPROVED December 7 20 09  
*Dary Stucke*  
COUNTY ENGINEER

PASSED 12/16 20 09  
*Daryl Seal*  
DISTRICT 5 LOCAL ROADS & STREETS ENGINEER

RELEASING FOR BID BASED  
ON LIMITED REVIEW 12/16 20 09  
*Joseph E. Luttrell*  
DEPUTY DIRECTOR OF HIGHWAYS, REGION 3 ENGINEER



*Dan Feuerborn* 11/23/2009  
Date  
License Expires 11-30-2009

PRINTED DATE: 11/20/2009  
FILE NAME: N:\PROJECTS\VerMil\Irrig\County of VTR 427 cover - Fayette.creek\VCADD\Drawings\Sheets\01\_CS\_VermCo\_TR427.dwg