

- LEGEND**
- (A) FRAME & LID TO BE ADJUSTED
  - (B) VALVE BOX TO BE ADJUSTED
  - (C) FRAME & GRATE TO BE ADJUSTED
  - [Hatched Box] CLASS C PATCHES

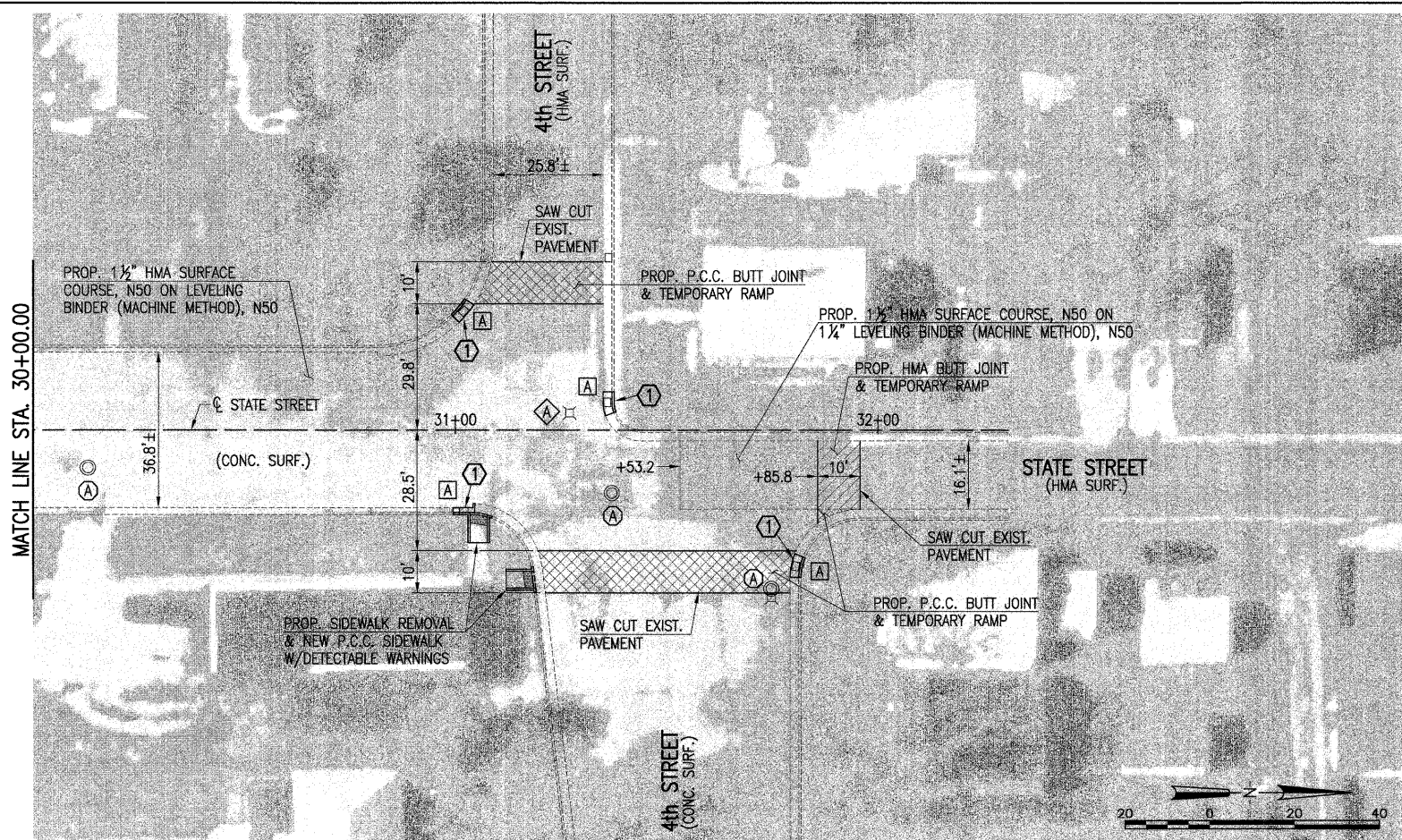
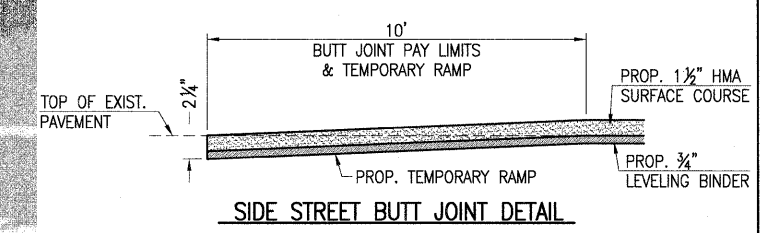
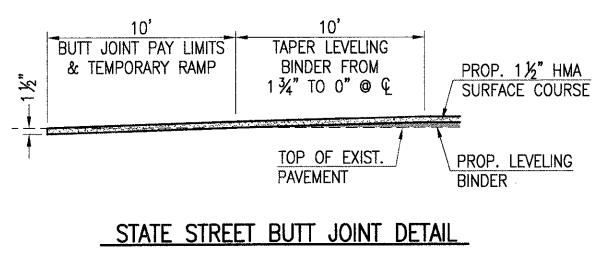

STATE OF ILLINOIS  
DEPARTMENT OF TRANSPORTATION

PLAN SHEET - STATE STREET  
CITY OF LINCOLN  
LOGAN COUNTY, ILLINOIS

DESIGNED	-	BJB	9/4/09	REVISED	-	LDK	11/04/09
DRAWN	-	BJB	9/4/09	REVISED	-		
CHECKED	-	LDK	10/20/09	REVISED	-		
DATE	-		2/01/2010	REVISED	-		

SCALE: 1"=20'	PAGE 3 OF 3	STA. 25+00.00 TO STA. 32+00.00
---------------	-------------	--------------------------------

F.A.U. R.T.E.	SECTION	COUNTY	TOTAL SHEETS	SHEET NO.
7718	09-00094-00-RS	LOGAN	10	10
CONTRACT NO.			93526	
FED. ROAD DIST. NO.		ILLINOIS	FED. AID PROJECT	

JAN 29, 2010 2:11 PM  
 I:\09\09\09\09\ROAD\STATE\STATE.DWG

**HANSON**  
 Hanson Professional Services Inc.  
 1525 South Sixth Street, Springfield, IL 62703  
 Registration No. 184-001084  
 © Copyright Hanson Professional Services Inc. 2010

HANSON NO. 09L0077