

PLAN	SURVEYED	BY	DATE
	ADJUSTED		
	ALIGNED		
	RECHECKED		
	RT. OF WAY CHECKED		
	ADD FILE NAME		
	NO.		

PROFILE	SURVEYED	BY	DATE
	PLOTTED		
	CHECKED		
	BY		
	NOTED		
	STRUCTURE		
	NOTATIONS		
	OK'D		
	NO.		

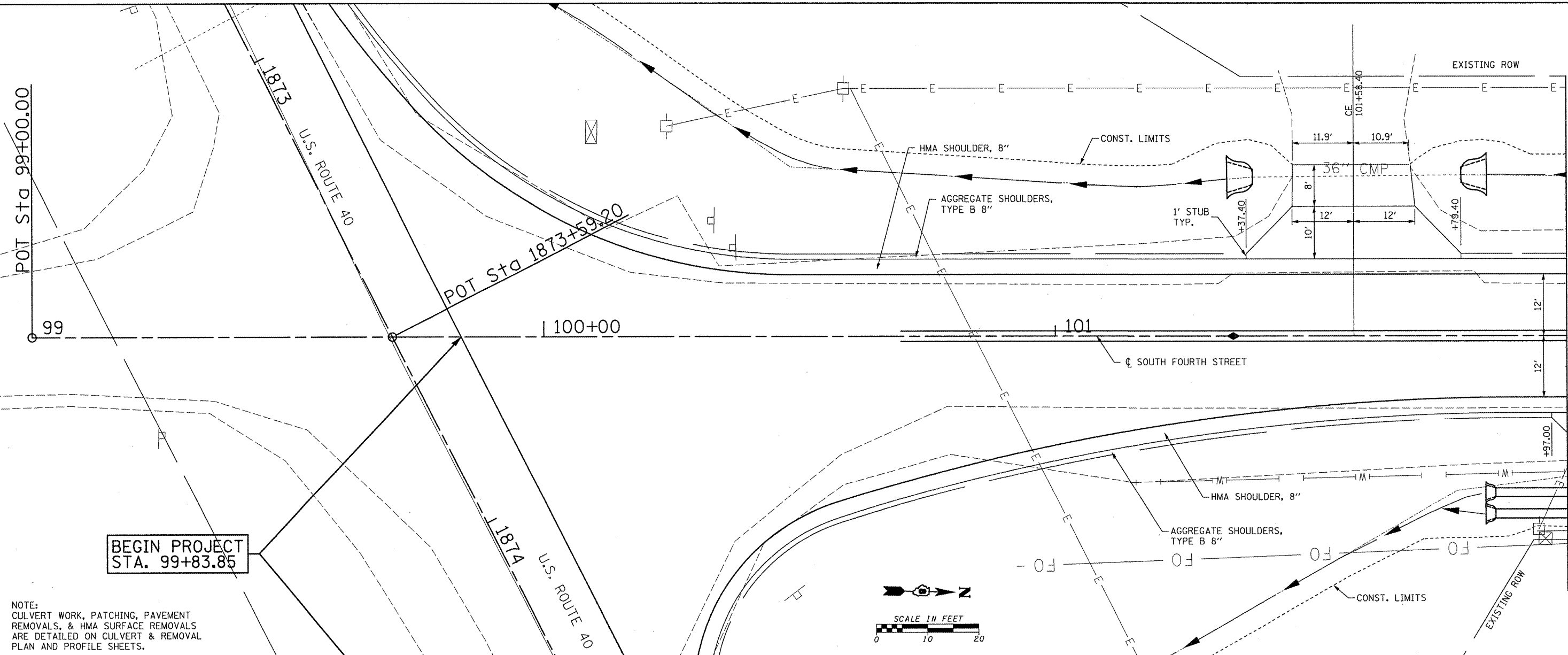

BEGIN PROJECT
STA. 99+83.85

NOTE:
CULVERT WORK, PATCHING, PAVEMENT
REMOVALS, & HMA SURFACE REMOVALS
ARE DETAILED ON CULVERT & REMOVAL
PLAN AND PROFILE SHEETS.

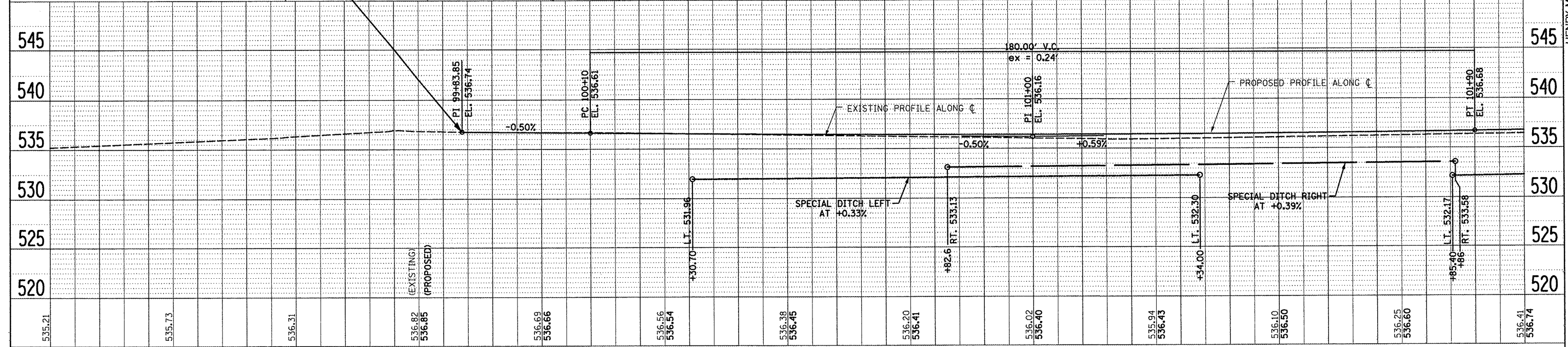
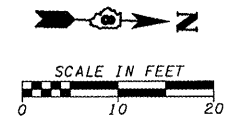

99+00	99+50	100+00	100+50	101+00	101+50	102+00							
535.21	535.73	536.31	536.82 536.85 (EXISTING) 536.85 (PROPOSED)	536.69 536.66	536.56 536.54	536.38 536.45	536.20 536.41	536.02 536.40	535.94 536.43	536.10 536.50	536.25 536.60	536.41 536.74	
USER NAME = #USER*		DESIGNED - CRW	REVISOR -	SCALE:		SHEET NO. OF SHEETS STA. TO STA.		F.A.U. RTE. 9833		SECTION 05-00016-02-WR	COUNTY BOND	TOTAL SHEETS 85	SHEET NO. 20
PLOT SCALE = #SCALE*		CHECKED - EDW	REVISOR -	STATE OF ILLINOIS DEPARTMENT OF TRANSPORTATION				PLAN & PROFILE - FOURTH STREET				CONTRACT NO. 97426	
PLOT DATE = #DATE*		DATE -	REVISOR -									ILLINOIS FED. AID PROJECT	

HENRY, MEISENHEIMER & GENDE, INC., 1070 LAKE RD., P.O. BOX 70, CARLYLE, IL. 62231 PHONE (618)594-3711 WWW.HMENGINEERS.COM