

PART OF THE SW 1/4 OF SEC. 18 AND PART OF THE NW 1/4 OF SEC. 19, TWP. 36 N., R. 14 E. OF THE 3RD. P.M., IN COOK COUNTY, ILLINOIS.

PARCEL NUMBER	OWNER	TOTAL HOLDINGS ACRES	PART TAKEN ACRES	AREA IN EXISTING R.O.W. ACRES	REMAINDER AREA ACRES	EASEMENT AREA ACRES	EASEMENT PURPOSE	PERMANENT INDEX NUMBER	PROPERTY ACQUIRED BY
ODE0022	Marquette Bank as Trustee uta, dated November 2, 2001, Trust 15929	*0.643	0.016	N/A	*0.627	0.019	Construction Purposes	29-18-326-029 Thru 035	

*Area based on Lots 1 through 8, both inclusive in White's Subdivision and Lot 1 in Block 4 in Wm. A. Bartlett's Transportation Park First Addition.

DIXIE HIGHWAY

COORDINATE TABLE			
STATION	OFFSET	NORTH	EAST
0+976.539	10.270m Lt.	547,961.8424	355,462.4546
0+999.985	0.009m Lt.	547,987.0873	355,466.6599
1+000.032	0.204m Lt.	547,987.0852	355,466.4600
1+000.128	0.594m Lt.	547,987.0809	355,466.0581
1+025.268	18.180m Lt.	548,007.0549	355,442.7703
1+039.000	15.792m Lt.	548,020.9492	355,441.6670
1+039.000	18.180m Lt.	548,020.3550	355,439.3539
1+048.358	15.782m Lt.	548,030.0154	355,439.3486
1+048.361	18.361m Lt.	548,029.2722	355,436.4421
1+074.358	15.754m Lt.	548,055.2049	355,432.9072
1+074.361	18.754m Lt.	548,054.4617	355,430.0007
1+080.841	15.747m Lt.	548,061.4857	355,431.3011
1+097.186	15.729m Lt.	548,077.3215	355,427.2516

EXISTING R.O.W. RECORDED INFORMATION		
Parcel	Document No.	Date Recorded
ODE0022	9337882	July 13, 1926
ODE0022	9794308	September 30, 1927
---	1525991	August 26, 1891
---	1852239	April 19, 1893
---	1387306	August 20, 1946
---	17797633	January 20, 1960
---	60-S-3262	*February 19, 1960
---	17882491	June 15, 1960

*Date Filed

LEGEND

SECTION CORNER 16 15

QUARTER SECTION CORNER

TOTAL SHEETS 541 SHEET NO. 172

SECTION LINE
QUARTER SECTION LINE
QUARTER, QUARTER SECTION LINE
PLATTED LOT LINE
PROPERTY (DEED) LINE

APL
APPARENT PROPERTY LINE
CENTER LINE
EXISTING RIGHT OF WAY LINE
PROPOSED RIGHT OF WAY LINE
PROPOSED EASEMENT

MEASURED DIMENSION
COMPUTED DIMENSION
RECORD DATA U.S. FOOT
MEASURED DIMENSION U.S. FOOT

EXISTING BUILDING

SCALE: 1:250

Bearings are referenced to the Illinois State Plane Coordinate Grid System, NAD83, East Zone, as provided by the Illinois Department of Transportation.

- IRON PIPE OR ROD FOUND
- + CUT CROSS FOUND OR SET
- REPLACED AFTER CONSTRUCTION
- T1 THESE STAKES REFERENCE FOUND OR SET MONUMENTATION. SET 5/8 INCH IRON ROD FLUSH WITH GROUND TO THE FOUND IRON STAKE. IDENTIFIED BY COLORED PLASTIC CAP BEARING SURVEYORS REGISTRATION NUMBER.
- T2
- T3
- BT1 THESE STAKES, IN CULTIVATED AREAS, REFERENCE FOUND OR SET MONUMENTATION. BURIED 5/8 INCH IRON ROD 20 INCHES BELOW GROUND TO THE FOUND IRON STAKE. IDENTIFIED BY COLORED PLASTIC CAP BEARING SURVEYORS REGISTRATION NUMBER.
- BT2
- BT3
- STAKING OF PROPOSED RIGHT OF WAY. SET DIVISION OF HIGHWAYS SURVEY MARKER TO MONUMENT THE POSITION SHOWN. IDENTIFIED BY INSCRIPTION DATA AND SURVEYORS REGISTRATION NUMBER.
- M STAKING OF PROPOSED RIGHT OF WAY IN CULTIVATED AREAS. BURIED 5/8 INCH METAL ROD 20 INCHES BELOW GROUND TO MARK FUTURE SURVEY MARKER POSITION IDENTIFIED BY COLORED PLASTIC CAP BEARING SURVEYORS REGISTRATION NUMBER.
- PERMANENT SURVEY MARKER, I.D.O.T STD 2135 (TO BE SET BY OTHERS)
- RIGHT OF WAY STAKING PROPOSED TO BE SET

STATE OF ILLINOIS }
COUNTY OF LAKE } SS

THIS IS TO CERTIFY THAT WE, JORGENSEN & ASSOCIATES, INC., AN ILLINOIS PROFESSIONAL DESIGN FIRM LAND SURVEYING CORPORATION, NUMBER 184-2771, HAVE SURVEYED THE METRIC PLAT OF HIGHWAYS SHOWN HEREON BETWEEN SECTION 18, TOWNSHIP 36N., RANGE 14E. AND SECTION 19, TOWNSHIP 36N., RANGE 14E. OF THE THIRD PRINCIPAL MERIDIAN, COOK COUNTY, THAT THE SURVEY IS TRUE AND COMPLETE AS SHOWN TO THE BEST OF MY KNOWLEDGE AND BELIEF, THAT THE PLAT CORRECTLY REPRESENTS SAID SURVEY, THAT ALL MONUMENTS FOUND AND ESTABLISHED ARE OF PERMANENT QUALITY AND OCCUPY THE POSITIONS SHOWN THEREON AND THAT THE MONUMENTS ARE SUFFICIENT TO ENABLE THE SURVEY TO BE RETRACED. MADE FOR THE DEPARTMENT OF TRANSPORTATION, STATE OF ILLINOIS.

DATED AT LAKE VILLA, ILLINOIS THIS 2nd DAY OF June 2002 A.D.

CHRISTIAN H. JORGENSEN
2787 PROFESSIONAL LAND SURVEYOR STATE OF ILLINOIS
LAKE VILLA, ILLINOIS
PRESIDENT
ILLINOIS PROFESSIONAL LAND SURVEYOR NO. 35-2797
LICENSE EXPIRATION DATE: NOVEMBER 30, 2002

NOTE: COORDINATES ARE GROUND VALUES AND CAN BE CONVERTED TO GRID VALUES BY MULTIPLYING THE PUBLISHED GROUND COORDINATES BY 0.999988.

COORDINATE TABLE			
STATION	OFFSET	NORTH	EAST
0+980.386	15.301m Rt.	547,970.6968	355,357.2794
0+995.152	15.185m Lt.	548,001.3305	355,371.7371
1+000.502	15.293m Lt.	547,970.9082	355,377.3951
1+030.366	15.199m Lt.	548,001.7006	355,406.9488
1+035.386	15.201m Lt.	548,001.7534	355,411.9690
1+038.643	15.278m Rt.	547,971.3091	355,415.5342
1+043.156	15.276m Rt.	547,971.3565	355,420.0461
1+060.000	15.211m Lt.	548,002.0120	355,436.5814
1+069.002	15.215m Lt.	548,002.1161	355,446.4829
1+080.040	15.261m Rt.	547,971.7441	355,456.9280

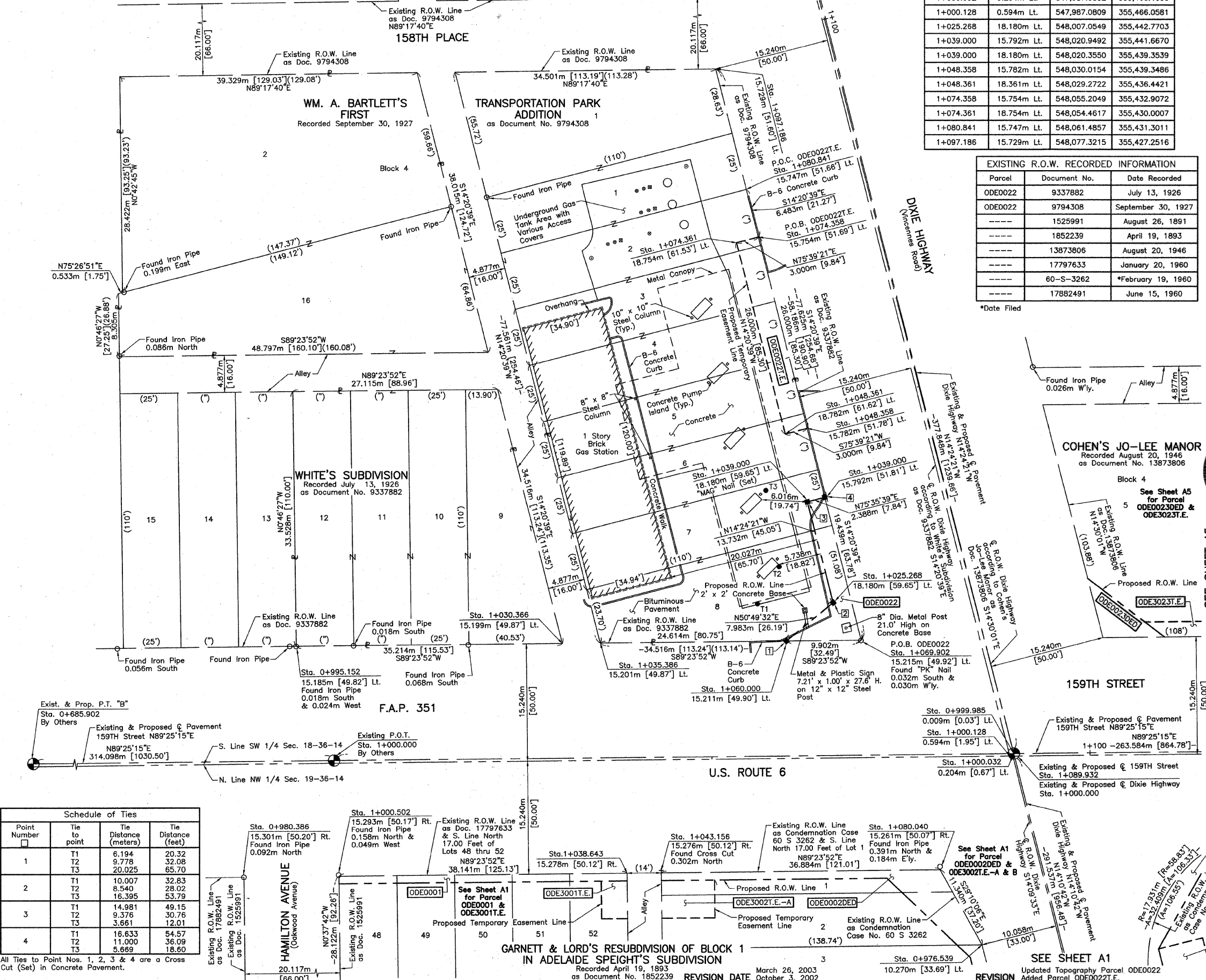

Schedule of Ties			
Point Number	Tie to point	Tie Distance (meters)	Tie Distance (feet)
1	T1	6.194	20.32
	T2	9.778	32.08
	T3	20.025	65.70
2	T1	10.007	32.83
	T2	8.540	28.02
	T3	16.395	53.79
3	T1	14.981	49.15
	T2	9.376	30.76
	T3	3.661	12.01
4	T1	16.833	54.57
	T2	11.000	36.09
	T3	5.669	18.60

All Ties to Point Nos. 1, 2, 3 & 4 are a Cross Cut (Set) in Concrete Pavement.

RECEIVED
AUG 29 2006
JORGENSEN & ASSOCIATES, INC.
120 PARK AVENUE
LAKE VILLA, ILLINOIS 60046
(847) 356-3371
PLATS & LEGALS

METRIC PLAT OF HIGHWAYS
STATE OF ILLINOIS
DEPARTMENT OF TRANSPORTATION
F.A.P. 351 (U.S. ROUTE 6/159TH STREET)
SECTION COOK COUNTY
PROJECT JOB NO. R-90-011-99
STATION 0+950 TO STATION 1+100 (159TH STREET)
STATION 0+950 TO STATION 1+100 (DIXIE HIGHWAY)
SCALE: 1:250/1"=6.35 SHEET A1A OF A15

BUREAU OF LAND ACQUISITION
201 WEST CENTER COURT
SCHAUMBURG, ILLINOIS 60196