

- IRON PIPE OR ROD FOUND
- ⊕ "MAG" NAIL SET
- + CUT CROSS FOUND OR SET
- 5/8" REBAR SET
- T1 THESE STAKES REFERENCE FOUND OR SET MONUMENTATION. SET 5/8 INCH IRON ROD FLUSH WITH GROUND TO THE FOUND IRON STAKE. IDENTIFIED BY COLORED PLASTIC CAP BEARING SURVEYORS REGISTRATION NUMBER.
- T2
- T3
- BT1 THESE STAKES, IN CULTIVATED AREAS, REFERENCE FOUND OR SET MONUMENTATION. BURIED 5/8 INCH IRON ROD 20 INCHES BELOW GROUND TO THE FOUND IRON STAKE. IDENTIFIED BY COLORED PLASTIC CAP BEARING SURVEYORS REGISTRATION NUMBER.
- BT2
- BT3
- STAKING OF PROPOSED RIGHT OF WAY. SET DIVISION OF HIGHWAYS SURVEY MARKER TO MONUMENT THE POSITION SHOWN. IDENTIFIED BY INSCRIPTION DATA AND SURVEYORS REGISTRATION NUMBER.
- STAKING OF PROPOSED RIGHT OF WAY IN CULTIVATED AREAS. BURIED 5/8 INCH METAL ROD 20 INCHES BELOW GROUND TO MARK FUTURE SURVEY MARKER POSITION IDENTIFIED BY COLORED PLASTIC CAP BEARING SURVEYORS REGISTRATION NUMBER.
- PERMANENT SURVEY MARKER, I.D.O.T STD 2135 (TO BE SET BY OTHERS)
- RIGHT OF WAY STAKING PROPOSED TO BE SET

STATE OF ILLINOIS)
 COUNTY OF LAKE) SS

THIS IS TO CERTIFY THAT WE, JORGENSEN & ASSOCIATES, INC., AN ILLINOIS PROFESSIONAL DESIGN FIRM LAND SURVEYING CORPORATION, NUMBER 184-2771, HAVE SURVEYED THE METRIC PLAT OF HIGHWAYS SHOWN HEREON BETWEEN SECTION 18, TOWNSHIP 36N., RANGE 14E. AND SECTION 19, TOWNSHIP 36N., RANGE 14E., OF THE THIRD PRINCIPAL MERIDIAN, COOK COUNTY, THAT THE SURVEY IS TRUE AND COMPLETE AS SHOWN TO THE BEST OF MY KNOWLEDGE AND BELIEF, THAT THE PLAT CORRECTLY REPRESENTS SAID SURVEY, THAT ALL MONUMENTS FOUND AND ESTABLISHED ARE OF PERMANENT QUALITY AND OCCUPY THE POSITIONS SHOWN THEREON AND THAT THE MONUMENTS ARE SUFFICIENT TO ENABLE THE SURVEY TO BE RETRACED. MADE FOR THE DEPARTMENT OF TRANSPORTATION, STATE OF ILLINOIS.

DATED AT LAKE VILLA, ILLINOIS THIS 23RD DAY OF December 2006 A.D.



Christian H. Jorgensen PRESIDENT
 ILLINOIS PROFESSIONAL LAND SURVEYOR NO. 35-2797
 LICENSE EXPIRATION DATE: NOVEMBER 30, 2008

THIS PROFESSIONAL SERVICE CONFORMS TO THE CURRENT ILLINOIS MINIMUM STANDARDS FOR A BOUNDARY SURVEY.

NOTE: COORDINATES ARE GROUND VALUES AND CAN BE CONVERTED TO GRID VALUES BY MULTIPLYING THE PUBLISHED GROUND COORDINATES BY 0.999988.

COORDINATE TABLE			
STATION	OFFSET	NORTH	EAST
1+080.040	15.261m Rt.	547,971.7441	355,456.9280
1+101.849	15.228m Lt.	548,002.4518	355,478.4277
1+115.000	15.240m Rt.	547,972.1185	355,491.8864
1+177.226	15.258m Lt.	548,003.2440	355,553.8007
1+183.837	15.240m Rt.	547,972.8143	355,560.7196
1+196.065	15.266m Lt.	548,003.4420	355,572.6393
1+292.543	15.240m Rt.	547,973.9131	355,669.4200

Schedule of Ties			
Point Number	Tie to point	Tie Distance (meters)	Tie Distance (feet)
1	T1	9.641	31.63
	T2	4.608	15.12
	T3	9.906	32.50
2	T1	17.215	56.48
	T2	12.917	42.38
	T3	13.247	43.46
3	T1	12.567	41.23
	T2	15.283	50.14
	T3	20.946	68.72

Note: All Monumentation & Ties Shown hereon are from a Previous Survey.

EXISTING R.O.W. RECORDED INFORMATION		
Parcel	Document No.	Date Recorded
ODE3008T.E.	02 L 050529	*August 7, 2002
----	1525991	August 26, 1891
----	13873806	August 20, 1946
----	60 S 3262	*February 19, 1960
----	02 L 050529	*August 7, 2002

* Date Filed

DIXIE HIGHWAY			
COORDINATE TABLE			
STATION	OFFSET	NORTH	EAST
0+887.884	12.192m Rt.	547,881.3902	355,505.9477
0+915.311	12.192m Rt.	547,907.9812	355,499.2298
0+925.301	12.192m Rt.	547,917.6668	355,496.7828
0+925.301	18.192m Rt.	547,919.1365	355,502.6001
0+970.301	12.192m Rt.	547,961.2960	355,485.7604
0+970.301	18.192m Rt.	547,962.7656	355,491.5776
0+976.539	10.270m Lt.	547,961.8424	355,462.4546
0+999.985	0.009m Lt.	547,987.0873	355,466.6599
1+000.032	0.204m Lt.	547,987.0852	355,466.4600
1+000.128	0.594m Lt.	547,987.0809	355,466.0581

PARCEL NUMBER	OWNER	TOTAL HOLDINGS ACRES	PART TAKEN ACRES	AREA IN EXISTING R.O.W. ACRES	REMAINDER AREA ACRES	EASEMENT AREA ACRES	EASEMENT PURPOSE	PERMANENT INDEX NUMBER	PROPERTY ACQUIRED BY
ODE3008T.E.	Equilon Enterprises, LLC, a Delaware Limited Liability Company	1.097	N/A	N/A	1.097	0.067	Driveway Construction	29-19-106-015	

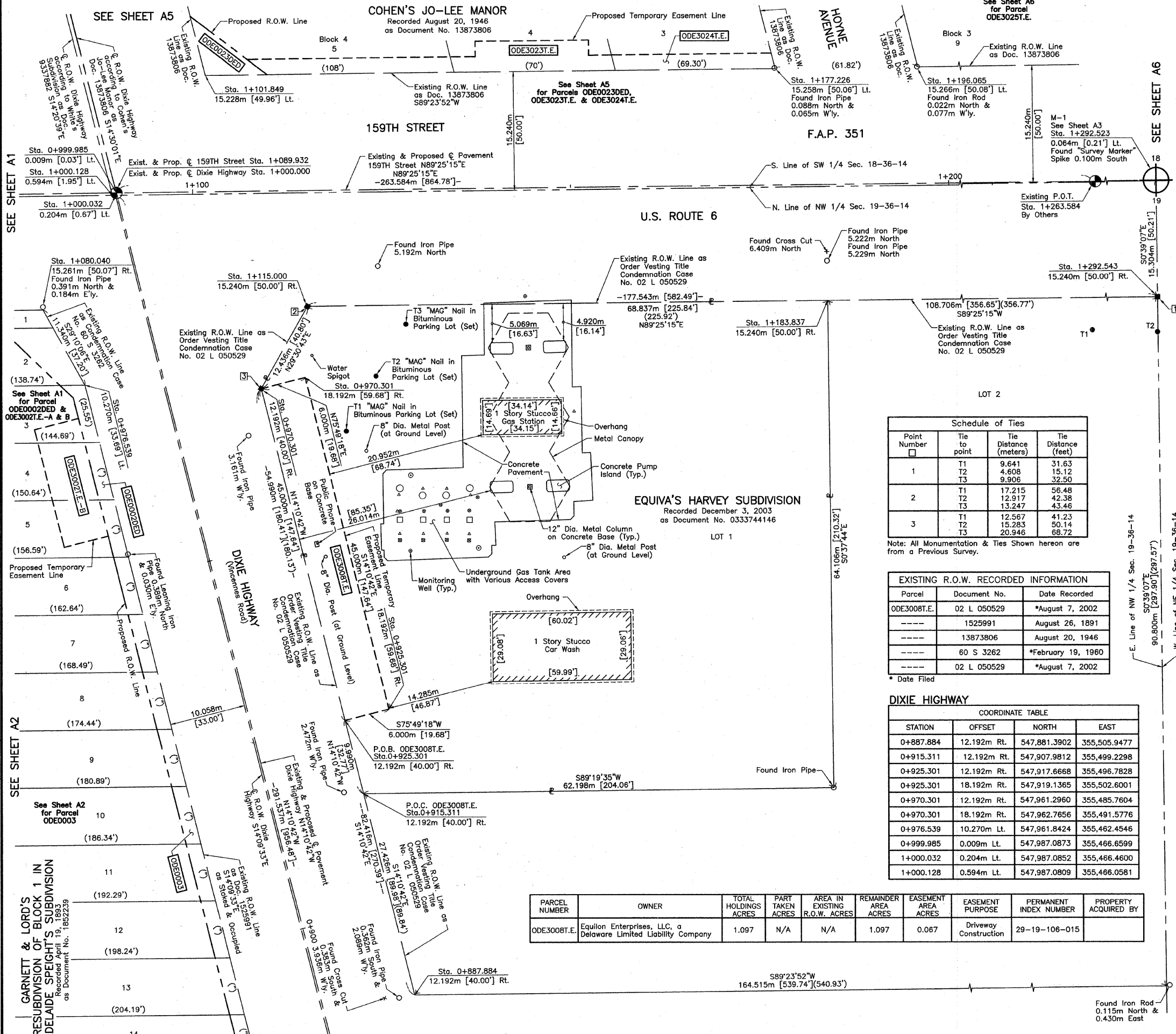

BY	DATE	MADE	CHECKED	IN	NO.
ROW PLAT					
NOTEBOOK					

SEE SHEET A2

SEE SHEET A1

SEE SHEET A3

SEE SHEET A5

SEE SHEET A6

SEE SHEET A7

SEE SHEET A8

SEE SHEET A9

SEE SHEET A10

SEE SHEET A11

SEE SHEET A12

SEE SHEET A13

SEE SHEET A14

METRIC PLAT OF HIGHWAYS
 STATE OF ILLINOIS
 DEPARTMENT OF TRANSPORTATION
 F.A.P. 351 (U.S. ROUTE 6/159TH STREET)
 SECTION COOK COUNTY
 PROJECT JOB NO. R-90-011-99
 STATION 1+050 TO STATION 1+300 (159TH STREET)
 STATION 0+850 TO STATION 1+000 (DIXIE HIGHWAY)
 SCALE: 1:250/1"=6.35 SHEET 44A OF A15

BUREAU OF LAND ACQUISITION
 201 WEST CENTER COURT
 SCHAUMBURG, ILLINOIS 60196

RECEIVED
 DEC 29 2006
 PLATS & LEGALS