

ROBERTSON AND YOUNG'S 1ST ADDITION TO HARVEY
Recorded July 10, 1911
as Document No. 4791007

PARCEL NUMBER	OWNER	TOTAL HOLDINGS ACRES	PART TAKEN ACRES	AREA IN EXISTING R.O.W. ACRES	REMAINDER AREA ACRES	EASEMENT AREA ACRES	EASEMENT PURPOSE	PERMANENT INDEX NUMBER	PROPERTY ACQUIRED BY
ODE0011DED ODE3011T.E.-A ODE3011T.E.-B	The City of Harvey, an Illinois municipal corporation	1.209	0.069*	N/A	1.209	A=0.013 B=0.013	Driveway Construction Driveway Construction	29-19-201-061	

* Area of Proposed Dedication

ROBERTSON AND YOUNG'S 1ST ADDITION TO HARVEY
Recorded July 10, 1911
as Document No. 4791007

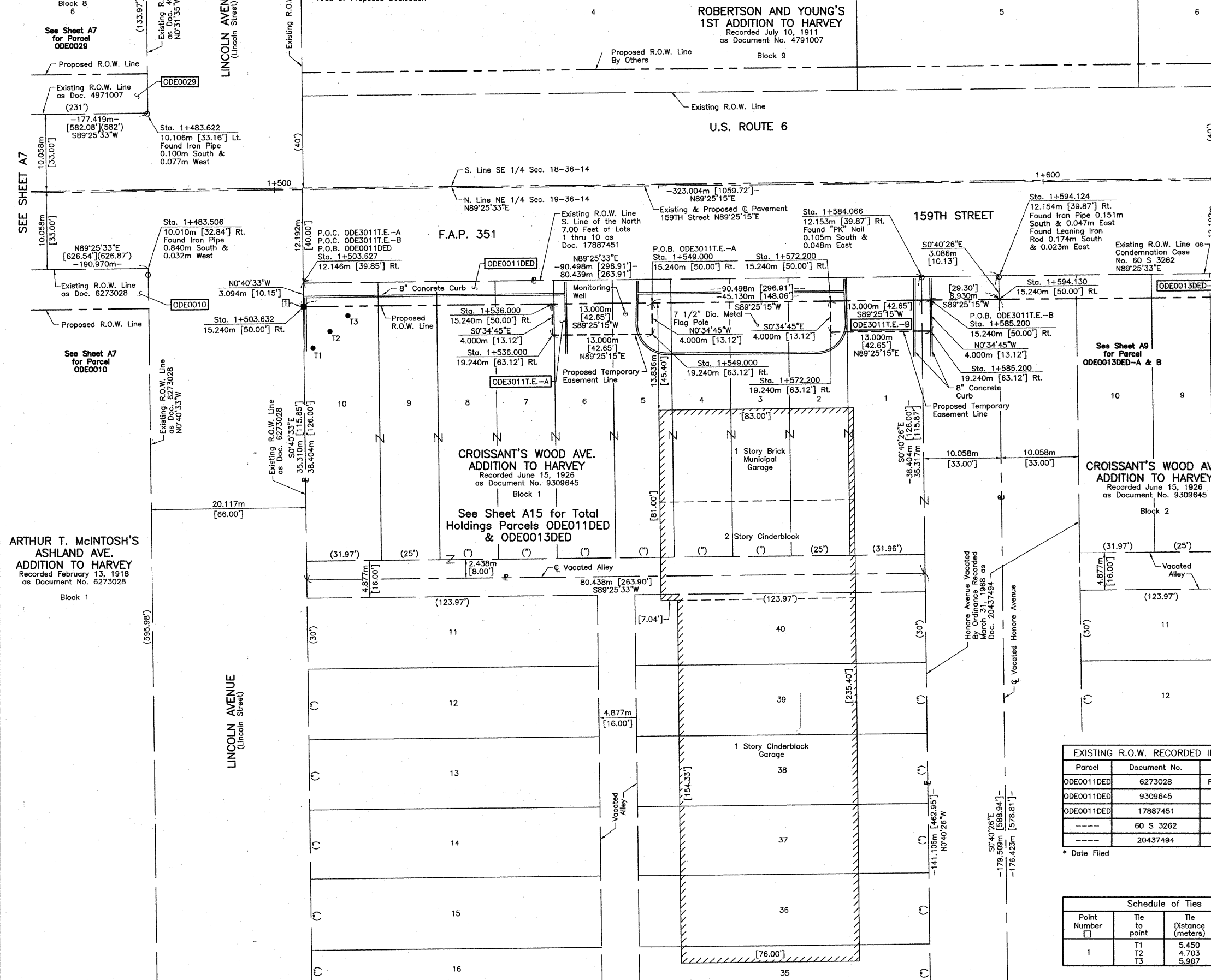

LEGEND

SECTION CORNER
QUARTER SECTION CORNER

SECTION LINE
QUARTER SECTION LINE
PLATTED LOT LINE
PROPERTY (DEED) LINE

APL
APPARENT PROPERTY LINE
CENTER LINE
EXISTING RIGHT OF WAY LINE
PROPOSED RIGHT OF WAY LINE
PROPOSED EASEMENT
MEASURED DIMENSION
COMPUTED DIMENSION
RECORD DATA U.S. FOOT
MEASURED DIMENSION U.S. FOOT

EXISTING BUILDING

Bearings are referenced to the Illinois State Plane Coordinate Grid System, NAD83, East Zone, as provided by the Illinois Department of Transportation.

IRON PIPE OR ROD FOUND
CUT CROSS FOUND OR SET

THESE STAKES REFERENCE FOUND OR SET MONUMENTATION. SET 5/8 INCH IRON ROD FLUSH WITH GROUND TO TIE FOUND IRON STAKE. IDENTIFIED BY COLORED PLASTIC CAP BEARING SURVEYORS REGISTRATION NUMBER.

THESE STAKES, IN CULTIVATED AREAS, REFERENCE FOUND OR SET MONUMENTATION. BURIED 5/8 INCH IRON ROD 20 INCHES BELOW GROUND TO TIE FOUND IRON STAKE. IDENTIFIED BY COLORED PLASTIC CAP BEARING SURVEYORS REGISTRATION NUMBER.

STAKING OF PROPOSED RIGHT OF WAY. SET DIVISION OF HIGHWAYS SURVEY MARKER TO MONUMENT THE POSITION SHOWN. IDENTIFIED BY INSCRIPTION DATA AND SURVEYORS REGISTRATION NUMBER.

STAKING OF PROPOSED RIGHT OF WAY IN CULTIVATED AREAS. BURIED 5/8 INCH METAL ROD 20 INCHES BELOW GROUND TO MARK FUTURE SURVEY MARKER POSITION IDENTIFIED BY COLORED PLASTIC CAP BEARING SURVEYORS REGISTRATION NUMBER.

PERMANENT SURVEY MARKER, I.D.O.T STD 2135 (TO BE SET BY OTHERS)

RIGHT OF WAY STAKING PROPOSED TO BE SET

STATE OF ILLINOIS }
COUNTY OF LAKE }

THIS IS TO CERTIFY THAT WE, JORGENSEN & ASSOCIATES, INC., AN ILLINOIS PROFESSIONAL LAND SURVEYOR CORPORATION, NUMBER 48-60, HAVE SURVEYED THE METRIC PLAT OF HIGHWAYS SHOWN HEREON IN SECTION 19, TOWNSHIP 36N, RANGE 14E., OF THE THIRD PRINCIPAL MERIDIAN, COOK COUNTY, THAT THE SURVEY IS TRUE AND COMPLETE AS SHOWN TO THE BEST OF MY KNOWLEDGE AND BELIEF, THAT THE PLAT CORRECTLY REPRESENTS SAID SURVEY, THAT ALL MONUMENTS FOUND AND ESTABLISHED ARE OF PERMANENT QUALITY AND OCCUPY THE POSITIONS SHOWN THEREON AND THAT THE MONUMENTS ARE SUFFICIENT TO ENABLE THE SURVEY TO BE RETRACED. MADE FOR THE DEPARTMENT OF TRANSPORTATION, STATE OF ILLINOIS.

DATED AT LAKE VILLA, ILLINOIS THIS 14th DAY OF December 2006 A.D.

Christian H. Jorgensen PRESIDENT
ILLINOIS PROFESSIONAL LAND SURVEYOR NO. 35-2797

NOTE: COORDINATES ARE GROUND VALUES AND CAN BE CONVERTED TO GRID VALUES BY MULTIPLYING THE PUBLISHED GROUND COORDINATES BY 0.999988.

SEE SHEET A7

SEE SHEET A7 for Parcel ODE0010

ARTHUR T. MCINTOSH'S ASHLAND AVE. ADDITION TO HARVEY
Recorded February 13, 1918
as Document No. 6273028

ROBERTSON AND YOUNG'S 1ST ADDITION TO HARVEY
Recorded July 10, 1911
as Document No. 4791007

ROBERTSON AND YOUNG'S 1ST ADDITION TO HARVEY
Recorded July 10, 1911
as Document No. 4791007

LINCOLN AVENUE
(Lincoln Street)

LINCOLN AVENUE
(Lincoln Street)

F.A.P. 351

CROISSANT'S WOOD AVE. ADDITION TO HARVEY
Recorded June 15, 1926
as Document No. 9309645

See Sheet A15 for Total Holdings Parcels ODE011DED & ODE0013DED

159TH STREET

CROISSANT'S WOOD AVE. ADDITION TO HARVEY
Recorded June 15, 1926
as Document No. 9309645

SEE SHEET A9

SEE SHEET A9 for Parcel ODE0013DED-A & B

BY	DATE	MADE	CHECKED	LINKED	NOTEBOOK	NO.

EXISTING R.O.W. RECORDED INFORMATION

Parcel	Document No.	Date Recorded
ODE0011DED	6273028	February 13, 1918
ODE0011DED	9309645	June 15, 1926
ODE0011DED	17887451	June 21, 1960
---	60 S 3262	*June 20, 1960
---	20437494	March 31, 1968

Schedule of Ties

Point Number	Tie to point	Tie Distance (meters)	Tie Distance (feet)
1	T1	5.450	17.88
	T2	4.703	15.43
	T3	5.907	19.38

COORDINATE TABLE

STATION	OFFSET	NORTH	EAST
1+483.506	10.010m Rt.	547,981.0726	355,860.3210
1+483.622	10.106m Lt.	548,001.1899	355,860.2730
1+503.627	12.146m Rt.	547,979.1407	355,880.4621
1+503.632	15.240m Rt.	547,976.0468	355,880.4986
1+536.000	15.240m Rt.	547,976.3740	355,912.8649
1+536.000	19.240m Rt.	547,972.3742	355,912.9054
1+549.000	15.240m Rt.	547,976.5054	355,925.8643
1+549.000	19.240m Rt.	547,972.5056	355,925.9047
1+572.200	15.240m Rt.	547,976.7399	355,949.0631
1+572.200	19.240m Rt.	547,972.7401	355,949.1035
1+584.066	12.153m Rt.	547,979.9469	355,960.8973
1+585.200	15.240m Rt.	547,976.8713	355,962.0624
1+585.200	19.240m Rt.	547,972.8715	355,962.1028
1+594.124	12.154m Rt.	547,980.0477	355,970.9552
1+594.130	15.240m Rt.	547,976.9616	355,970.9915

JORGENSEN & ASSOCIATES, INC.
120 PARK AVENUE
LAKE VILLA, ILLINOIS 60046
(847) 358-3371

RECEIVED
AUG 2 9 2006
PLATS & LEGALS

METRIC PLAT OF HIGHWAYS
STATE OF ILLINOIS
DEPARTMENT OF TRANSPORTATION
F.A.P. 351 (U.S. ROUTE 6/159TH STREET)

SECTION COOK COUNTY
PROJECT JOB NO. R-90-011-99
STATION 1+450 TO STATION 1+600
SCALE: 1:250/1"=6.35 SHEET 88 OF A15

BUREAU OF LAND ACQUISITION
201 WEST CENTER COURT
SCHAUMBURG, ILLINOIS 60196

REVISION DATE July 10, 2006
May 29, 2001

REVISION Changed Parcels ODE0011T.E.-A & B to ODE3011T.E.-A & B
Ownership Parcel ODE0011DED, Eliminated Parcel ODE0012