

PART OF THE NW.1/4 OF SEC. 20 AND THE SW.1/4 OF SEC. 17, T.36N., R.14E., OF THE 3rd P.M., IN COOK COUNTY, ILLINOIS.

TOTAL SHEETS 541  
SHEET NO. 193

LEGEND

- SECTION CORNER
- QUARTER SECTION CORNER
- SECTION LINE
- QUARTER SECTION LINE
- QUARTER, QUARTER SECTION LINE
- PLATTED LOT LINE
- PROPERTY (DEED) LINE
- API
- APPARENT PROPERTY LINE
- CENTERLINE
- EXISTING RIGHT OF WAY LINE
- PROPOSED RIGHT OF WAY LINE
- MEASURED DIMENSION
- COMPUTED DIMENSION
- RECORD DATA
- EXISTING BUILDING
- IRON PIPE OR ROD FOUND
- CUT CROSS FOUND OR SET
- THESE STAKES REFERENCE FOUND OR SET MONUMENTATION. SET 5/8 INCH IRON ROD FLUSH WITH GROUND TO THE FOUND IRON STAKE. IDENTIFIED BY COLORED PLASTIC CAP BEARING SURVEYORS REGISTRATION NUMBER.
- THESE STAKES, IN CULTIVATED AREAS, REFERENCE FOUND OR SET MONUMENTATION. BURIED 5/8 INCH IRON ROD 20 INCHES BELOW GROUND TO THE FOUND IRON STAKE. IDENTIFIED BY COLORED PLASTIC CAP BEARING SURVEYORS REGISTRATION NUMBER.
- STAKING OF PROPOSED RIGHT OF WAY. SET DIVISION OF HIGHWAYS SURVEY MARKER TO MONUMENT THE POSITION SHOWN. IDENTIFIED BY INSCRIPTION DATA AND SURVEYORS REGISTRATION NUMBER.
- STAKING OF PROPOSED RIGHT OF WAY IN CULTIVATED AREAS. BURIED 5/8 INCH METAL ROD 20 INCHES BELOW GROUND TO MARK FUTURE SURVEY MARKER POSITION. IDENTIFIED BY COLORED PLASTIC CAP BEARING SURVEYORS REGISTRATION NUMBER.
- PERMANENT SURVEY MARKER, I.D.O.T. STD. 2135 (TO BE SET BY OTHERS)
- RIGHT OF WAY STAKING PROPOSED TO BE SET.

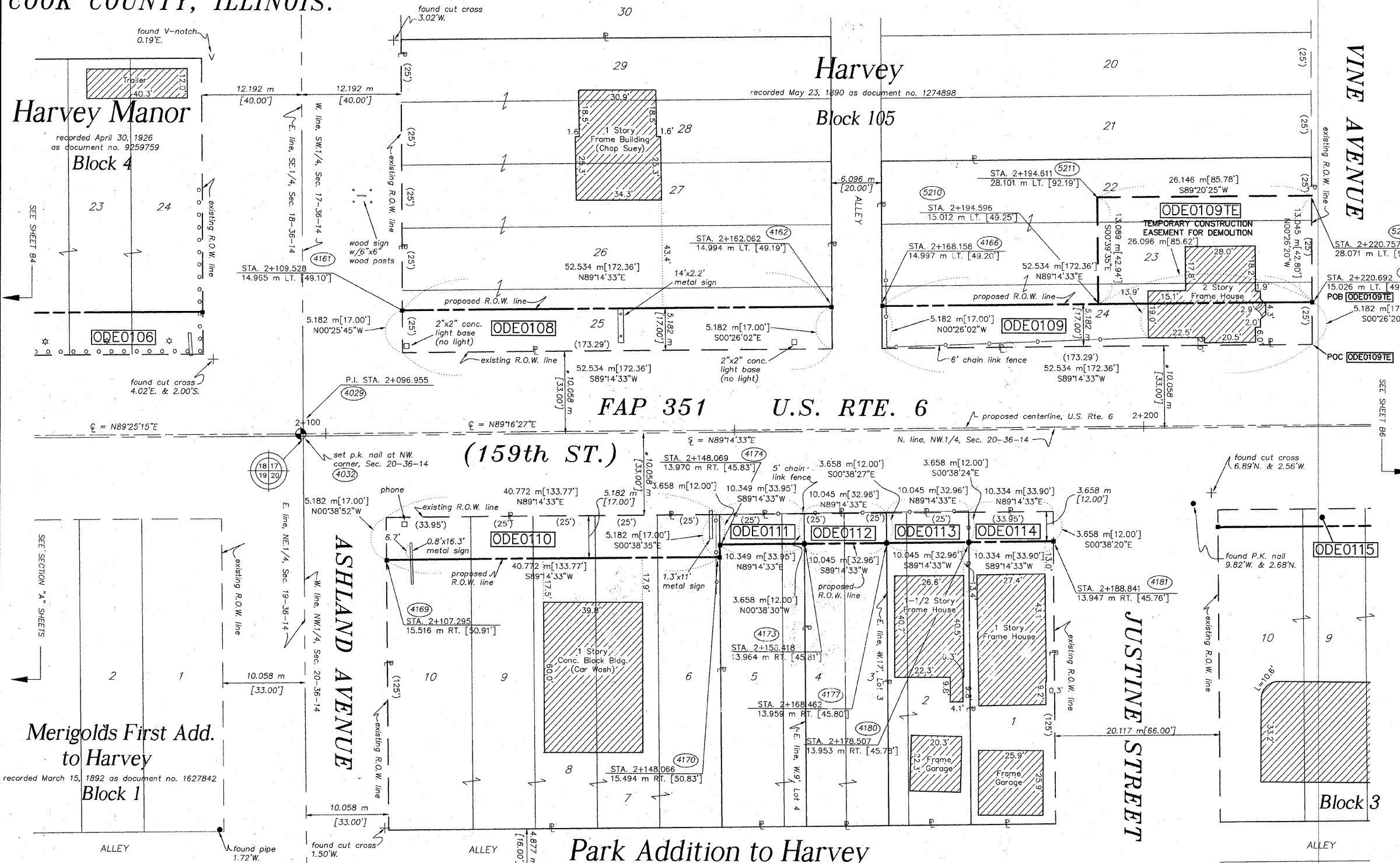
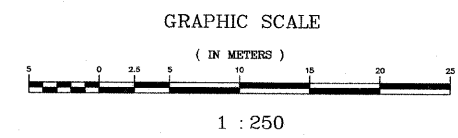

PARCEL NO.	OWNER	TOTAL HOLDING ACRES m <sup>2</sup>	PART TAKEN ACRES m <sup>2</sup>	REMAINDER ACRES m <sup>2</sup>	PREV. DEED ACRES m <sup>2</sup>	EASEMENT ACRES m <sup>2</sup>	EASEMENT PURPOSE	PERMANENT TAX INDEX NUMBER	PROPERTY ACQUIRED BY
ODE0108	RENE'S PIZZA CORP.	0.495 2001	0.067 272	0.428 1729	N/A	N/A	N/A	29-17-318-023	
ODE0109	*SEE TO RIGHT	0.297 1201	0.067 272	0.230 929	N/A	0.084 341	DEMOLITION	29-17-318-044	
ODE0110	SOUTH HOLLAND TRUST & SAVINGS BANK, AS TRUSTEE TRUST NO. 8059	0.384 1553	0.052 211	0.332 1342	N/A	N/A	N/A	29-20-100-001 29-20-100-002 29-20-100-003 29-20-100-004 29-20-100-005	
ODE0111	FAYE QUON AND TOM QUON	0.097 394	0.009 38	0.088 356	N/A	N/A	N/A	29-20-100-047	
ODE0112	BEVERLY BANK, AS TRUSTEE TRUST NO. 8-2397	0.095 383	0.009 37	0.086 346	N/A	N/A	N/A	29-20-100-048	
ODE0113	EULA WALTON & SAM WALTON	0.095 383	0.009 37	0.086 346	N/A	N/A	N/A	29-20-100-049	
ODE0114	CLEOPHEOUS ROBERT GRAVES JR., CAROL GRAVES WHITE, & ROBIN GRAVES DAVENPORT	0.097 394	0.009 38	0.088 356	N/A	N/A	N/A	29-20-100-010	

Ernest Price Davis a/k/a Ernest P. Davis as to an undivided 83.33% interest and Joyce Sanks as to an undivided 16.66% interest

STATE OF ILLINOIS }  
COUNTY OF WILL }  
THIS IS TO CERTIFY THAT RUETTIGER, TONELLI & ASSOCIATES, INC., AN ILLINOIS DESIGN FIRM, HAS SURVEYED THE PLAT OF HIGHWAYS SHOWN HEREON BETWEEN SECTION 20, TOWNSHIP 36 NORTH, RANGE 14 EAST, AND SECTION 17, TOWNSHIP 36 NORTH, RANGE 14 EAST OF THE THIRD PRINCIPAL MERIDIAN, COOK COUNTY; THAT THE SURVEY IS TRUE AND COMPLETE AS SHOWN TO THE BEST OF MY KNOWLEDGE AND BELIEF; THAT THE PLAT CORRECTLY REPRESENTS SAID SURVEY, THAT ALL MONUMENTS FOUND AND ESTABLISHED ARE OF PERMANENT QUALITY AND OCCUPY THE POSITIONS SHOWN THEREON AND THAT THE MONUMENTS ARE SUFFICIENT TO ENABLE THE SURVEY TO BE RETRACED. MADE FOR THE DEPARTMENT OF TRANSPORTATION, STATE OF ILLINOIS.  
DATED AT JOLIET, ILLINOIS THIS 12<sup>th</sup> DAY OF FEBRUARY, 2007 A.D.  
RONALD F. HODGEN P.L.S. NO. 2630  
MY LICENSE EXPIRES 11-30-2008

SEE SHEETS 16-23 FOR COORDINATE DATA AND REFERENCE TIES.

\* DENOTES THE DISTANCE FROM THE RIGHT OF WAY LINE TO THE CENTERLINE. CENTERLINE IS NOT COINCIDENT WITH SECTION LINE AT LABEL POSITION.

**RUETTIGER, TONELLI & ASSOCIATES, INC.**  
Land Surveyors/Engineers/Planners/Landscape Architects/C.I.S. Consultants  
2174 ONEIDA STREET, JOLIET, ILLINOIS 60438  
PH. (815) 744-6600 FAX (815) 744-0101  
2603 SOUTH WASHINGTON STREET, SUITE 170, NAPERVILLE, ILLINOIS 60563  
PH. (630) 452-7740 FAX (630) 452-7741

**PLAT OF HIGHWAYS**  
STATE OF ILLINOIS  
DEPARTMENT OF TRANSPORTATION  
FAP 351 U.S. RTE. 6 (159th ST.)  
SECTION COOK COUNTY  
PROJECT JOB NO. R90-011-99  
STATION 2+100 TO STATION 2+225  
SCALE: 1:250 SHEET B5 OF B23

BUREAU OF LAND ACQUISITION  
201 WEST CENTER COURT  
SCHAUMBURG, ILLINOIS 60196

REVISION DATE	12-30-03	REVISION	REVISE OWNERS FOR PARCEL ODE0109	MADE BY	NR
REVISION DATE	9-15-03	REVISION	REVISE OWNERS FOR PARCEL ODE0109	MADE BY	JM