

PART OF THE NW.1/4 OF SEC. 20 AND THE SW.1/4 OF SEC. 17, T.36N., R.14E., OF THE 3rd P.M., IN COOK COUNTY, ILLINOIS.

TOTAL SHEETS 541 SHEET NO. 195

LEGEND

- SECTION CORNER
- QUARTER SECTION CORNER
- SECTION LINE
- QUARTER SECTION LINE
- QUARTER, QUARTER SECTION LINE
- PLATTED LOT LINE
- PROPERTY (DEED) LINE
- APL APPARENT PROPERTY LINE
- CENTERLINE
- EXISTING RIGHT OF WAY LINE
- PROPOSED RIGHT OF WAY LINE
- PROPOSED EASEMENT
- MEASURED DIMENSION
- COMPUTED DIMENSION
- RECORD DATA
- EXISTING BUILDING
- IRON PIPE OR ROD FOUND REPLACED AFTER CONSTRUCTION
- CUT CROSS FOUND OR SET
- THESE STAKES REFERENCE FOUND OR SET MONUMENTATION. SET 5/8 INCH IRON ROD FLUSH WITH GROUND TO THE FOUND IRON STAKE. IDENTIFIED BY COLORED PLASTIC CAP BEARING SURVEYORS REGISTRATION NUMBER.
- THESE STAKES, IN CULTIVATED AREAS, REFERENCE FOUND OR SET MONUMENTATION. BURIED 5/8 INCH IRON ROD 20 INCHES BELOW GROUND TO THE FOUND IRON STAKE. IDENTIFIED BY COLORED PLASTIC CAP BEARING SURVEYORS REGISTRATION NUMBER.
- STAKING OF PROPOSED RIGHT OF WAY. SET DIVISION OF HIGHWAYS SURVEY MARKER TO MONUMENT THE POSITION SHOWN. IDENTIFIED BY INSCRIPTION DATA AND SURVEYORS REGISTRATION NUMBER.
- STAKING OF PROPOSED RIGHT OF WAY IN CULTIVATED AREAS. BURIED 5/8 INCH METAL ROD 20 INCHES BELOW GROUND TO MARK FUTURE SURVEY MARKER POSITION. IDENTIFIED BY COLORED PLASTIC CAP BEARING SURVEYORS REGISTRATION NUMBER.
- PERMANENT SURVEY MARKER, I.D.O.T. STD. 2135 (TO BE SET BY OTHERS)
- RIGHT OF WAY STAKING PROPOSED TO BE SET.

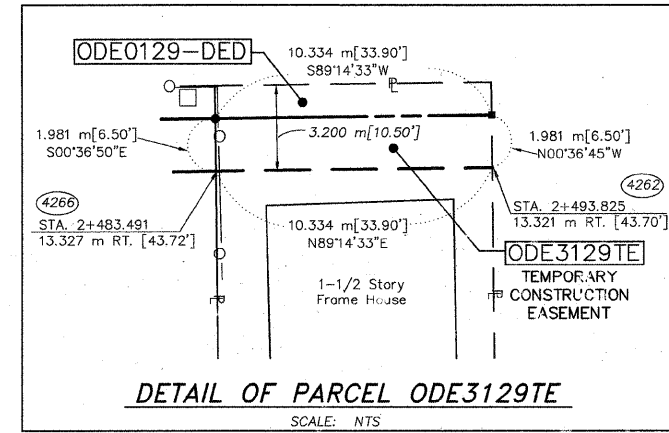
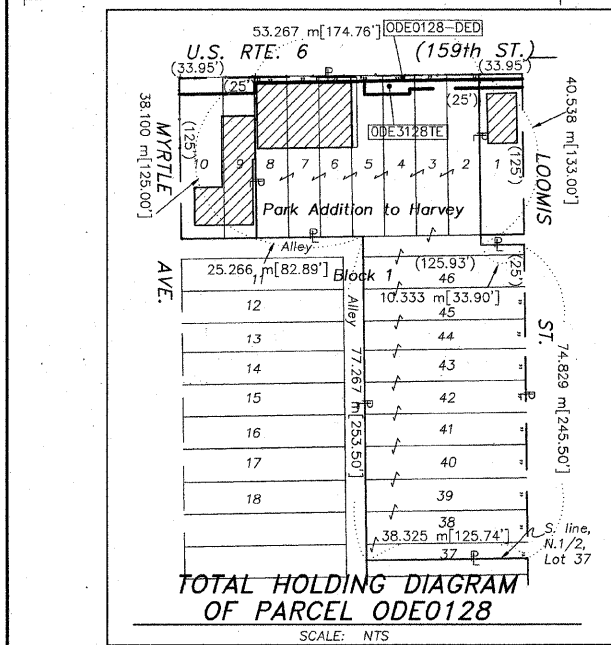
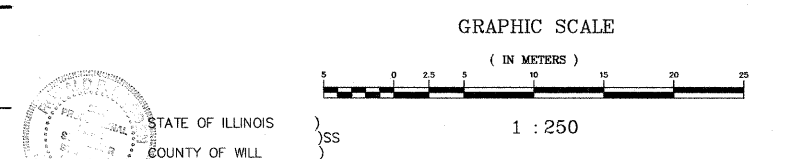
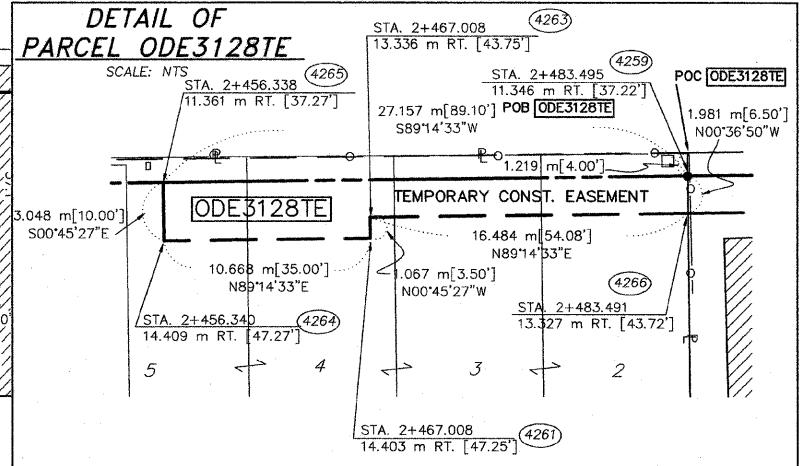
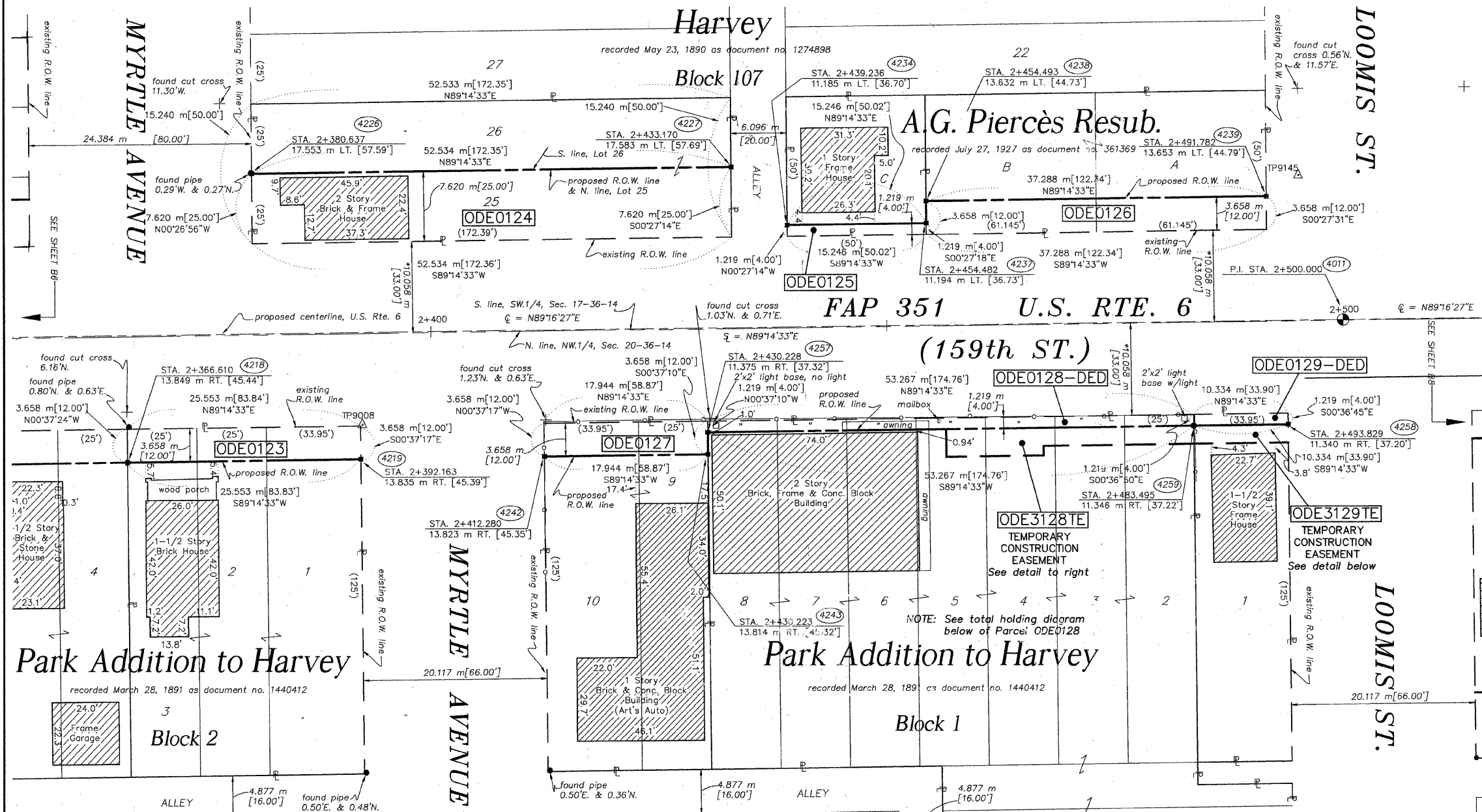

PARCEL NO.	OWNER	TOTAL HOLDING ACRES	PART TAKEN ACRES	REMAINDER ACRES	PREV. DED. ACRES	EASEMENT ACRES	EASEMENT PURPOSE	PERMANENT TAX INDEX NUMBER	PROPERTY ACQUIRED BY
ODE0123	ARTIS HARDING	0.241974	0.02393	0.218881	N/A	N/A	N/A	29-20-102-006 29-20-102-007 29-20-102-008	
ODE0124	ROBERT E. MANN & CHARLENE M. MANN	0.198800	0.099400	0.099400	N/A	N/A	N/A	29-17-320-024 29-17-320-023	
ODE0125	TURLINGTON INVESTMENT CO.	0.057232	0.00519	0.052043	N/A	N/A	N/A	29-17-320-043	
ODE0126	CHICAGO TITLE & TRUST CO., AS TRUSTEE; TRUST NO. 1099234	0.140568	0.034136	0.106432	N/A	N/A	N/A	29-17-320-044 29-17-320-045	
ODE0127	ARTIS HARDING & JOHNNIE MAE HARDING	0.169684	0.01666	0.153018	N/A	N/A	N/A	29-20-103-001 29-20-103-002	
ODE0128	CHICAGO TITLE & TRUST CO., AS TRUSTEE; TRUST NO. 1099235	1.2274966	DED-0.01665	1.2274966	N/A	N/A	N/A	29-20-103-003 29-20-103-004 29-20-103-005 29-20-103-006 29-20-103-007 29-20-103-008 29-20-103-009	
ODE3128	CHICAGO TITLE & TRUST CO., AS TRUSTEE; TRUST NO. 1099235	1.2274966	N/A	1.2274966	N/A	0.01665	GRADING	29-20-103-003 29-20-103-004 29-20-103-005 29-20-103-006 29-20-103-007 29-20-103-008 29-20-103-009	
ODE0129	PHILLIP BINDER, SR. & JOANNE BINDER-KEEPERS	0.097394	DED-0.00313	0.097394	N/A	N/A	N/A	29-20-103-010	
ODE3129	PHILLIP BINDER, SR. & JOANNE BINDER-KEEPERS	0.097394	N/A	0.097394	N/A	0.00520	GRADING	29-20-103-010	

STATE OF ILLINOIS }
 COUNTY OF WILL } SS
 THIS IS TO CERTIFY THAT RUETTIGER, TONELLI & ASSOCIATES, INC., AN ILLINOIS DESIGN FIRM, HAS SURVEYED THE PLAT OF HIGHWAYS SHOWN HEREON BETWEEN SECTION 20, TOWNSHIP 36 NORTH, RANGE 14 EAST, AND SECTION 17, TOWNSHIP 36 NORTH, RANGE 14 EAST OF THE THIRD PRINCIPAL MERIDIAN, COOK COUNTY; THAT THE SURVEY IS TRUE AND COMPLETE AS SHOWN TO THE BEST OF MY KNOWLEDGE AND BELIEF; THAT THE PLAT CORRECTLY REPRESENTS SAID SURVEY, THAT ALL MONUMENTS FOUND AND ESTABLISHED ARE OF PERMANENT QUALITY AND OCCUPY THE POSITIONS SHOWN THEREON AND THAT THE MONUMENTS ARE SUFFICIENT TO ENABLE THE SURVEY TO BE RETRACED. MADE FOR THE DEPARTMENT OF TRANSPORTATION, STATE OF ILLINOIS.
 DATED AT THE CITY OF ILLINOIS THIS 15 DAY OF FEBRUARY 2007 A.D.
 RONALD F. HODGEN P.L.S. NO. 2630
 MY LICENSE EXPIRES 11-30-2008

SEE SHEETS 16-23 FOR COORDINATE DATA AND REFERENCE TIES.
RUETTIGER, TONELLI & ASSOCIATES, INC.
 Land Surveyors/Engineers/Planners/Landscape Architects/C.I.S. Consultants
 2174 OREGON STREET SUITE 170 HAWKESVILLE, ILLINOIS 60525
 PH. (815) 744-8600 FAX (815) 744-0101 2603 SOUTH WASHINGTON STREET SUITE 170 HAWKESVILLE, ILLINOIS 60525
 PH. (630) 420-7740 FAX (630) 420-7741

PLAT OF HIGHWAYS
 STATE OF ILLINOIS
 DEPARTMENT OF TRANSPORTATION
 FAP 351 U.S. RTE. 6 (159th ST.)
 SECTION COOK COUNTY
 PROJECT JOB NO. R90-011-99
 STATION 2+367 TO STATION 2+500
 SCALE: 1:250 SHEET B7 OF B23
 BUREAU OF LAND ACQUISITION
 201 WEST CENTER COURT
 SCHAUMBURG, ILLINOIS 60196

* DENOTES THE DISTANCE FROM THE RIGHT OF WAY LINE, TO THE 1/4 SECTION LINE. CENTERLINE IS NOT COINCIDENT WITH 1/4 SECTION LINE AT LABEL POSITION.