

PART OF THE NW.1/4 OF SEC. 20 AND THE SW.1/4 OF SEC. 17, T.36N., R.14E., OF THE 3rd P.M., IN COOK COUNTY, ILLINOIS.

LEGEND

TOTAL SHEETS 541
SHEET NO. 196
QUARTER SECTION CORNER



- SECTION LINE
- QUARTER SECTION LINE
- QUARTER SECTION LINE
- PLATTED LOT LINE
- PROPERTY (DEED) LINE
- APL APPARENT PROPERTY LINE
- CENTERLINE
- EXISTING RIGHT OF WAY LINE
- PROPOSED RIGHT OF WAY LINE
- PROPOSED EASEMENT
- MEASURED DIMENSION
- COMPUTED DIMENSION
- RECORD DATA
- EXISTING BUILDING

- IRON PIPE OR ROD FOUND
- T1 CUT CROSS FOUND OR SET
- T2 THESE STAKES REFERENCE FOUND OR SET MONUMENTATION. SET 5/8 INCH IRON ROD FLUSH WITH GROUND TO THE FOUND IRON STAKE. IDENTIFIED BY COLORED PLASTIC CAP BEARING SURVEYORS REGISTRATION NUMBER.
- T3 THESE STAKES, IN CULTIVATED AREAS, REFERENCE FOUND OR SET MONUMENTATION. BURIED 5/8 INCH IRON ROD 20 INCHES BELOW GROUND TO THE FOUND IRON STAKE. IDENTIFIED BY COLORED PLASTIC CAP BEARING SURVEYORS REGISTRATION NUMBER.
- STAKING OF PROPOSED RIGHT OF WAY. SET DIVISION OF HIGHWAYS SURVEY MARKER TO MONUMENT THE POSITION SHOWN. IDENTIFIED BY INSCRIPTION DATA AND SURVEYORS REGISTRATION NUMBER.
- M STAKING OF PROPOSED RIGHT OF WAY IN CULTIVATED AREAS. BURIED 5/8 INCH METAL ROD 20 INCHES BELOW GROUND TO MARK FUTURE SURVEY MARKER POSITION. IDENTIFIED BY COLORED PLASTIC CAP BEARING SURVEYORS REGISTRATION NUMBER.
- PERMANENT SURVEY MARKER, I.D.O.T. STD. 2135 (TO BE SET BY OTHERS)
- RIGHT OF WAY STAKING PROPOSED TO BE SET.

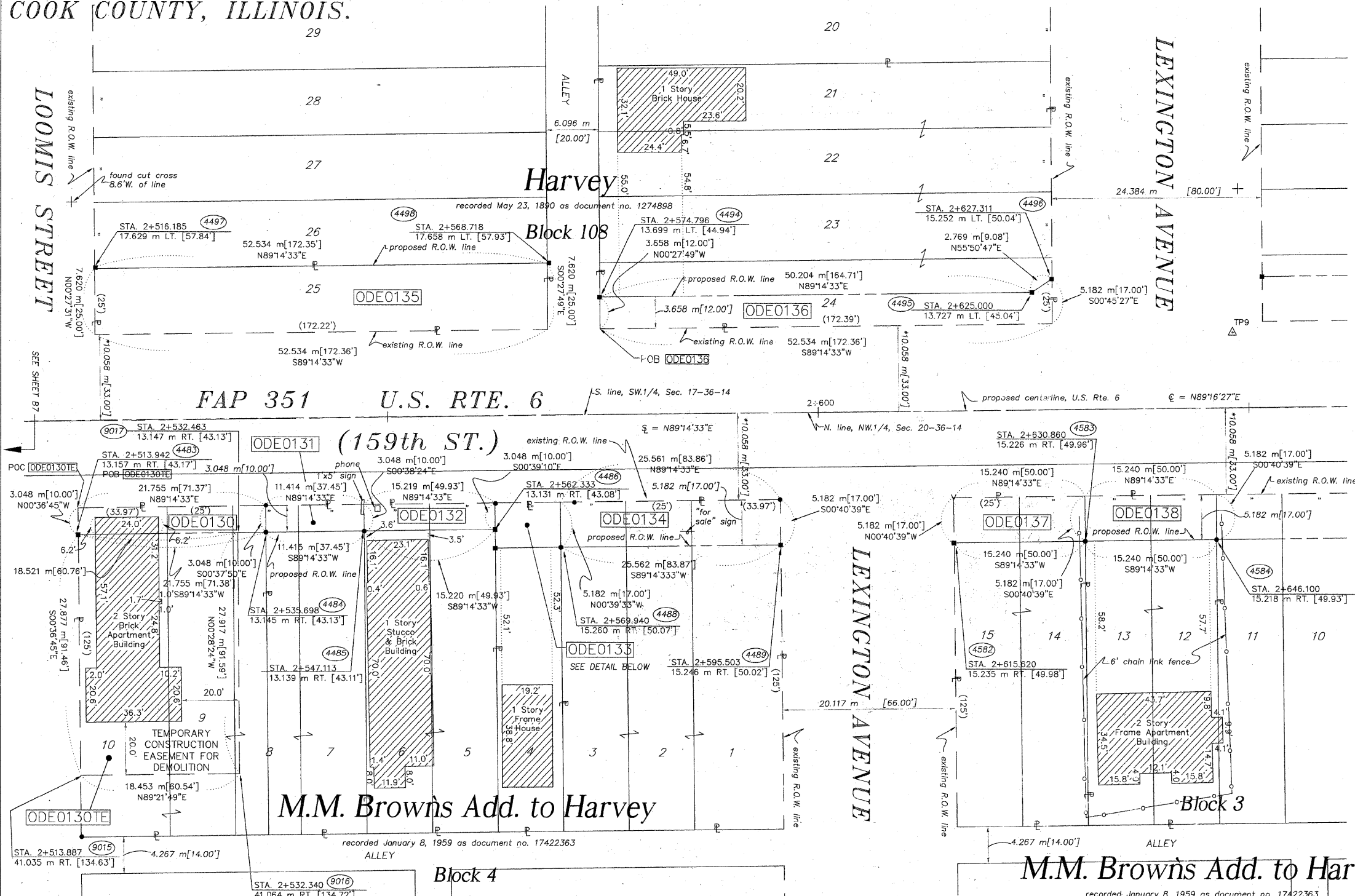

GRAPHIC SCALE

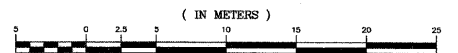

1 : 250

SEE SHEETS 16-23 FOR COORDINATE DATA AND REFERENCE TIES.

* DENOTES THE DISTANCE FROM THE RIGHT OF WAY LINE TO THE QUARTER SECTION LINE. CENTERLINE IS NOT COINCIDENT WITH THE QUARTER SECTION LINE AT LABEL POSITION.

RUETTIGER, TONELLI & ASSOCIATES, INC.
Land Surveyors/Engineers/Planners/Landscape Architects/C.I.S. Consultants
2174 OREGON STREET SUITE 170 NAPERVILLE, ILLINOIS 60563
PH. (630) 744-6000 FAX (630) 744-0101 PH. (630) 425-7740 FAX (630) 425-7741

PLAT OF HIGHWAYS

STATE OF ILLINOIS
DEPARTMENT OF TRANSPORTATION
FAP 351 U.S. RTE. 6 (159th St.)
SECTION COOK COUNTY
PROJECT JOB NO. R90-011-99
STATION 2+510 TO STATION 2+650
SCALE: 1:250 SHEET B8 OF B23

BUREAU OF LAND ACQUISITION
201 WEST CENTER COURT
SCHAUMBURG, ILLINOIS 60196

PARCEL NO.	OWNER	TOTAL HOLDING ACRES m ²	PART TAKEN ACRES m ²	REMAINDER ACRES m ²	PREV. DED. ACRES m ²	EASEMENT ACRES m ²	EASEMENT PURPOSE	PERMANENT TAX INDEX NUMBER	PROPERTY ACQUIRED BY
ODE0130	LEROY ROBERSON & DOROTHY ROBERSON	0.205 829	0.016 66	0.189 763	N/A	0.127 516	DEMOLITION	29-20-104-001 29-20-104-047	
ODE0131	CHICAGO TITLE & TRUST CO. AS TRUSTEE OF TRUST NO. 1099150	0.108 435	0.009 35	0.099 400	N/A	N/A	N/A	29-20-104-048	
ODE0132	WILLIAM D. O'NEAL	0.143 580	0.012 46	0.131 534	N/A	N/A	N/A	29-20-104-005 29-20-104-006	
ODE0133	JOSEPHINE SMITH	0.072 290	0.010 39	0.062 251	N/A	N/A	N/A	29-20-104-007	
ODE0134	CHICAGO TRUST CO. AS TRUSTEE OF TRUST NO. 1099150	0.241 974	0.033 132	0.208 842	N/A	N/A	N/A	29-20-104-008 29-20-104-009 29-20-104-010	
ODE0135	THOMAS ZAPCHENK, JR.	0.099 400	0.099 400	0.00 0	N/A	N/A	N/A	29-17-321-020	
ODE0136	**	0.396 1601	0.048 194	0.348 1407	N/A	N/A	N/A	29-17-321-039	
ODE0137	PHILLIP L. BECKHAM, JR.	0.144 581	0.020 79	0.124 502	N/A	N/A	N/A	29-20-105-001 29-20-105-002	
ODE0138	ARRON FULBRIGHT	0.144 581	0.020 79	0.124 502	N/A	N/A	N/A	29-20-105-046	

DETAIL OF PARCEL ODE0133

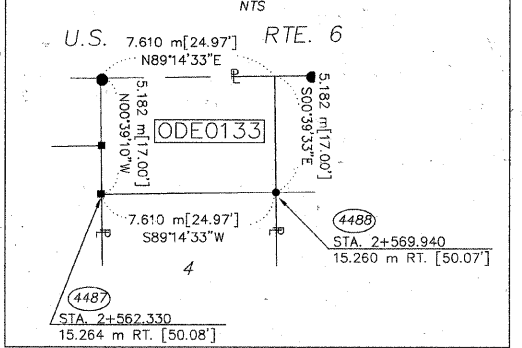

** WILLIS KRAMER, ETHEL KRAMER, ROY KRAMER, ESTHER GREENE, ELLEN BOATNER, SHARI ENGLISH, MARY ELLEN WEISE, WARREN KRAMER, MERWYN KRAMER, FLORENCE WARNER & DORIS ROESNER

M.M. Brown's Add. to Harvey

recorded January 8, 1959 as document no. 17422363

STATE OF ILLINOIS }
COUNTY OF WILL }SS

THIS IS TO CERTIFY THAT RUETTIGER, TONELLI & ASSOCIATES, INC., AN ILLINOIS DESIGN FIRM, HAS SURVEYED THE PLAT OF HIGHWAYS SHOWN HEREON BETWEEN SECTION 17, TOWNSHIP 36 NORTH, RANGE 14 EAST, AND SECTION 20, TOWNSHIP 36 NORTH, RANGE 14 EAST OF THE THIRD PRINCIPAL MERIDIAN, COOK COUNTY; THAT THE SURVEY IS TRUE AND COMPLETE AS SHOWN TO THE BEST OF MY KNOWLEDGE AND BELIEF; THAT THE PLAT CORRECTLY REPRESENTS SAID SURVEY, THAT ALL MONUMENTS FOUND AND ESTABLISHED ARE OF PERMANENT QUALITY AND OCCUPY THE POSITIONS SHOWN THEREON AND THAT THE MONUMENTS ARE SUFFICIENT TO ENABLE THE SURVEY TO BE RETRACED. MADE FOR THE DEPARTMENT OF TRANSPORTATION, STATE OF ILLINOIS.

DATED AT JOLIET, ILLINOIS THIS 15th DAY OF FEBRUARY, 2007 A.D.

RONALD P. HODGEN P.L.S. NO. 2630
MY LICENSE EXPIRES 11-30-2008

REVISION DATE	REVISION	MADE BY