

PART OF THE SW.1/4 OF SEC. 17, T.36N., R.14E., OF THE 3rd P.M., IN COOK COUNTY, ILLINOIS.

LEGEND

TOTAL SHEETS 541 SHEET NO. 197

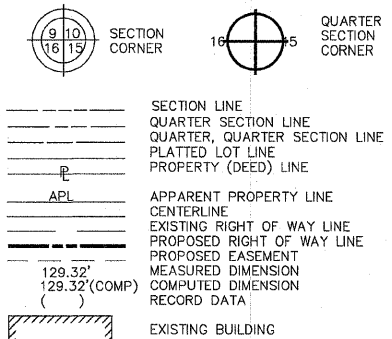

IRON PIPE OR ROD FOUND  
CUT CROSS FOUND OR SET  
REPLACED AFTER CONSTRUCTION

THESE STAKES REFERENCE FOUND OR SET MONUMENTATION. SET 5/8 INCH IRON ROD FLUSH WITH GROUND TO THE FOUND IRON STAKE. IDENTIFIED BY COLORED PLASTIC CAP BEARING SURVEYORS REGISTRATION NUMBER.

THESE STAKES, IN CULTIVATED AREAS, REFERENCE FOUND OR SET MONUMENTATION. BURIED 5/8 INCH IRON ROD 20 INCHES BELOW GROUND TO THE FOUND IRON STAKE. IDENTIFIED BY COLORED PLASTIC CAP BEARING SURVEYORS REGISTRATION NUMBER.

STAKING OF PROPOSED RIGHT OF WAY. SET DIVISION OF HIGHWAYS SURVEY MARKER TO MONUMENT THE POSITION SHOWN. IDENTIFIED BY INSCRIPTION DATA AND SURVEYORS REGISTRATION NUMBER.

STAKING OF PROPOSED RIGHT OF WAY IN CULTIVATED AREAS. BURIED 5/8 INCH METAL ROD 20 INCHES BELOW GROUND TO MARK FUTURE SURVEY MARKER POSITION. IDENTIFIED BY COLORED PLASTIC CAP BEARING SURVEYORS REGISTRATION NUMBER.

PERMANENT SURVEY MARKER, I.D.O.T. STD. 2135 (TO BE SET BY OTHERS)

RIGHT OF WAY STAKING PROPOSED TO BE SET.

STATE OF ILLINOIS }  
COUNTY OF WILL }SS

THIS IS TO CERTIFY THAT RUETTIGER, TONELLI & ASSOCIATES, INC., AN ILLINOIS DESIGN FIRM, HAS SURVEYED THE PLAT OF HIGHWAYS SHOWN HEREON IN SECTION 17, TOWNSHIP 36 NORTH, RANGE 14 EAST OF THE THIRD PRINCIPAL MERIDIAN, COOK COUNTY; THAT THE SURVEY IS TRUE AND COMPLETE AS SHOWN TO THE BEST OF MY KNOWLEDGE AND BELIEF; THAT THE PLAT CORRECTLY REPRESENTS SAID SURVEY, THAT ALL MONUMENTS FOUND AND ESTABLISHED ARE OF PERMANENT QUALITY AND OCCUPY THE POSITIONS SHOWN THEREON AND THAT THE MONUMENTS ARE SUFFICIENT TO ENABLE THE SURVEY TO BE RETRACED. MADE FOR THE DEPARTMENT OF TRANSPORTATION, STATE OF ILLINOIS.

DATED AT JOLIET, ILLINOIS THIS 6th DAY OF July 2007 A.D.



RONALD F. HODGEN P.L.S. NO. 2630  
MY LICENSE EXPIRES 11-30-2008

PARCEL NO.	OWNER	TOTAL HOLDING ACRES	PART TAKEN ACRES	REMAINDER ACRES	PREV. DEED ACRES	EASEMENT ACRES	EASEMENT PURPOSE	PERMANENT TAX INDEX NUMBER	PROPERTY ACQUIRED BY
ODE0147	RICHARD STOKES	0.198	0.067	0.131	N/A	N/A	N/A	29-17-322-021	
ODE0148	JULIANA TAKACS & JOSEPH TAKACS	0.056	0.050	0.006	N/A	N/A	N/A	29-17-322-041	
ODE3148	JULIANA TAKACS & JOSEPH TAKACS	0.006	N/A	0.006	N/A	0.001	GRADING	29-17-322-041	
ODE0149	FIRST NATIONAL BANK OF BLUE ISLAND, AS TRUSTEE OF TRUST NO. 68145	0.062	0.001	0.061	N/A	N/A	N/A	29-17-322-040	
ODE3149	RHONDA JORETTE TROGDON	0.061	N/A	0.061	N/A	0.005	GRADING	29-17-322-040	
ODE3150	THE ESTATE OF WILLIE F. PHELPS, DECEASED & GAIL F. PHELPS	0.068	N/A	0.068	N/A	0.004	GRADING	29-17-322-039	
ODE3151	JANICE M. WHITE	0.152	N/A	0.152	N/A	0.008	GRADING	29-17-322-038	
ODE3152	DENNIS SELLS	0.130	N/A	0.130	N/A	0.006	GRADING	29-17-322-036	
ODE3153	FRANKLIN D. AND AMY JOE	0.143	N/A	0.143	N/A	0.006	GRADING	29-17-322-035	
ODE3154	ROELANDERS BOBO & LOIS MARTIN BOBO	0.087	N/A	0.087	N/A	0.001	GRADING	29-17-322-042	
ODE3155	MANUEL LOPEZ HERNANDEZ & CARLOTA R. LOPEZ	0.111	N/A	0.111	N/A	0.001	GRADING	29-17-322-043	

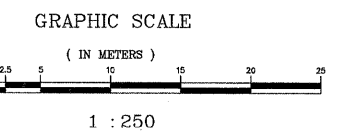
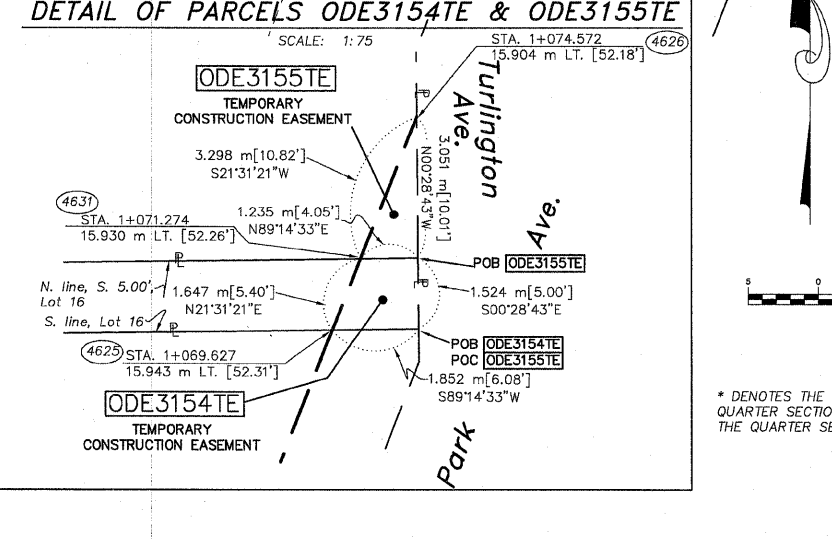
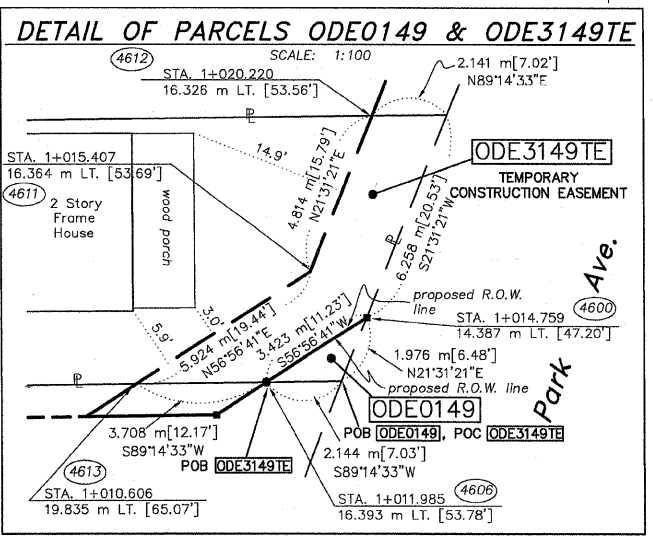
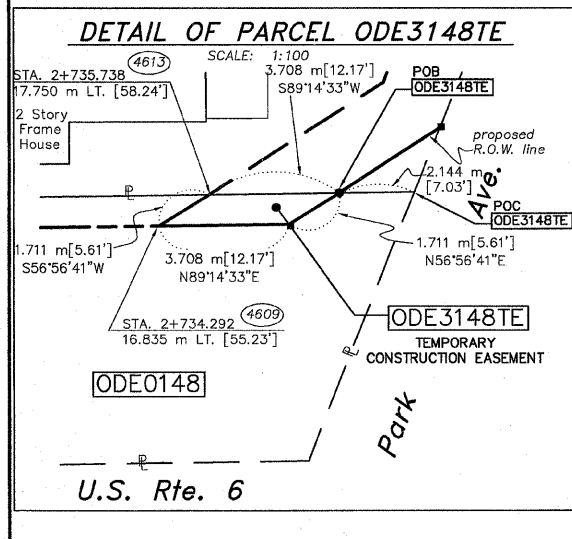
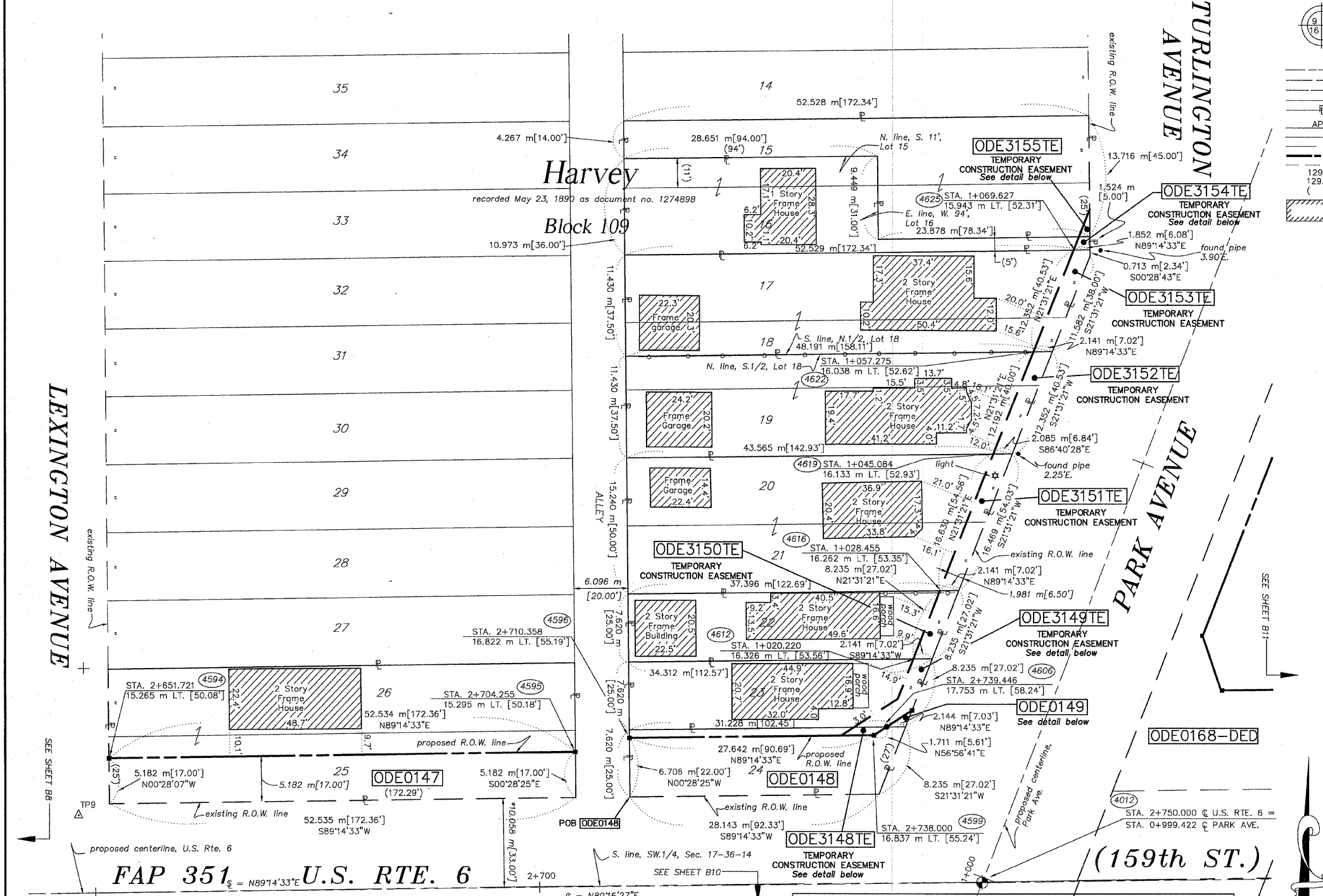

\* DENOTES THE DISTANCE FROM THE RIGHT OF WAY LINE TO THE QUARTER SECTION LINE. CENTERLINE IS NOT COINCIDENT WITH THE QUARTER SECTION LINE AT LABEL POSITION.

7-6-07 REVISED OWNER, OED3149  
5-17-07 REVISED OWNERS  
1-8-07 REVISED OWNERS  
8-6-06 REVISED OWNER  
5-18-06 REVISED TE PARCEL NO.

SEE SHEETS 16-23 FOR COORDINATE DATA AND REFERENCE TIES.

**RUETTIGER, TONELLI & ASSOCIATES, INC.**  
Land Surveyors/Engineers/Planners/Landscape Architects/C.I.S. Consultants  
2174 ONIDA STREET, SUITE 170, CHICAGO, ILLINOIS 60645  
PH. (815) 744-6620 FAX (815) 744-0101

**PLAT OF HIGHWAYS**  
STATE OF ILLINOIS  
DEPARTMENT OF TRANSPORTATION  
FAP 351 U.S. RTE. 6 (159th ST.)

SECTION COOK COUNTY  
PROJECT JOB NO. R90-011-99  
STATION TO STATION  
SCALE: 1:250 SHEET B9 OF B23

BUREAU OF LAND ACQUISITION  
201 WEST CENTER COURT  
SCHAUMBURG, ILLINOIS 60196